

**MATLAB® Coder™**

User's Guide

**R2014a**

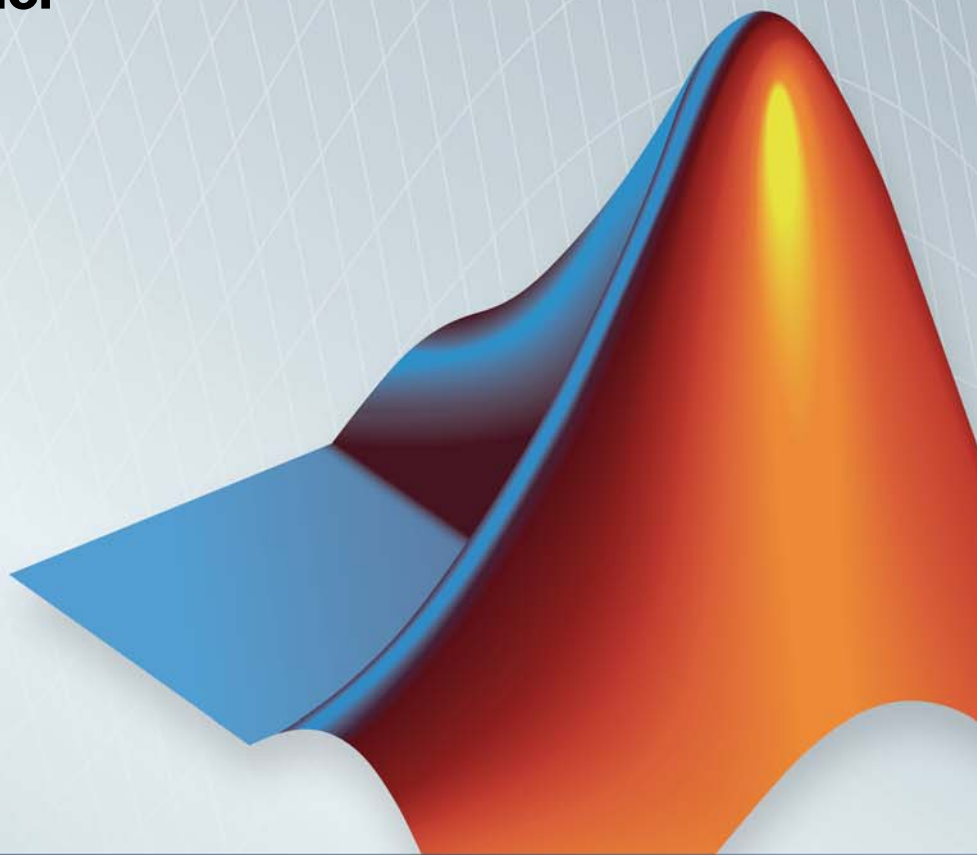

**MATLAB®**

## How to Contact MathWorks

[www.mathworks.com](http://www.mathworks.com) Web  
[comp.soft-sys.matlab](mailto:comp.soft-sys.matlab) Newsgroup  
[www.mathworks.com/contact\\_TS.html](http://www.mathworks.com/contact_TS.html) Technical Support

[suggest@mathworks.com](mailto:suggest@mathworks.com) Product enhancement suggestions  
[bugs@mathworks.com](mailto:bugs@mathworks.com) Bug reports  
[doc@mathworks.com](mailto:doc@mathworks.com) Documentation error reports  
[service@mathworks.com](mailto:service@mathworks.com) Order status, license renewals, passcodes  
[info@mathworks.com](mailto:info@mathworks.com) Sales, pricing, and general information

508-647-7000 (Phone)

508-647-7001 (Fax)

The MathWorks, Inc.  
3 Apple Hill Drive  
Natick, MA 01760-2098

For contact information about worldwide offices, see the MathWorks Web site.

*MATLAB® Coder™ User's Guide*

© COPYRIGHT 2011–2014 by The MathWorks, Inc.

The software described in this document is furnished under a license agreement. The software may be used or copied only under the terms of the license agreement. No part of this manual may be photocopied or reproduced in any form without prior written consent from The MathWorks, Inc.

FEDERAL ACQUISITION: This provision applies to all acquisitions of the Program and Documentation by, for, or through the federal government of the United States. By accepting delivery of the Program or Documentation, the government hereby agrees that this software or documentation qualifies as commercial computer software or commercial computer software documentation as such terms are used or defined in FAR 12.212, DFARS Part 227.72, and DFARS 252.227-7014. Accordingly, the terms and conditions of this Agreement and only those rights specified in this Agreement, shall pertain to and govern the use, modification, reproduction, release, performance, display, and disclosure of the Program and Documentation by the federal government (or other entity acquiring for or through the federal government) and shall supersede any conflicting contractual terms or conditions. If this License fails to meet the government's needs or is inconsistent in any respect with federal procurement law, the government agrees to return the Program and Documentation, unused, to The MathWorks, Inc.

### Trademarks

MATLAB and Simulink are registered trademarks of The MathWorks, Inc. See [www.mathworks.com/trademarks](http://www.mathworks.com/trademarks) for a list of additional trademarks. Other product or brand names may be trademarks or registered trademarks of their respective holders.

### Patents

MathWorks products are protected by one or more U.S. patents. Please see [www.mathworks.com/patents](http://www.mathworks.com/patents) for more information.

**Revision History**

April 2011 Online only  
September 2011 Online only  
March 2012 Online only  
September 2012 Online only  
March 2013 Online only  
September 2013 Online only  
March 2014 Online only

New for Version 2 (R2011a)  
Revised for Version 2.1 (Release 2011b)  
Revised for Version 2.2 (Release 2012a)  
Revised for Version 2.3 (Release 2012b)  
Revised for Version 2.4 (Release 2013a)  
Revised for Version 2.5 (Release 2013b)  
Revised for Version 2.6 (Release 2014a)

## **Check Bug Reports for Issues and Fixes**

Software is inherently complex and is not free of errors. The output of a code generator might contain bugs, some of which are not detected by a compiler. MathWorks reports critical known bugs brought to its attention on its Bug Report system at [www.mathworks.com/support/bugreports/](http://www.mathworks.com/support/bugreports/). Use the Saved Searches and Watched Bugs tool with the search phrase “Incorrect Code Generation” to obtain a report of known bugs that produce code that might compile and execute, but still produce wrong answers.

The bug reports are an integral part of the documentation for each release. Examine periodically all bug reports for a release, as such reports may identify inconsistencies between the actual behavior of a release you are using and the behavior described in this documentation.

In addition to reviewing bug reports, you should implement a verification and validation strategy to identify potential bugs in your design, code, and tools.

## About MATLAB Coder

### 1

<b>MATLAB Coder Product Description</b> .....	1-2
Key Features .....	1-2
<b>Product Overview</b> .....	1-3
When to Use MATLAB Coder .....	1-3
Code Generation for Embedded Software Applications ...	1-3
Code Generation for Fixed-Point Algorithms .....	1-4
<b>Code Generation Workflow</b> .....	1-5
See Also .....	1-5

## Design Considerations for C/C++ Code Generation

### 2

<b>When to Generate Code from MATLAB Algorithms</b> ...	2-2
When Not to Generate Code from MATLAB Algorithms ..	2-2
<b>Which Code Generation Feature to Use</b> .....	2-4
<b>Prerequisites for C/C++ Code Generation from MATLAB</b> .....	2-5
<b>MATLAB Code Design Considerations for Code Generation</b> .....	2-6
See Also .....	2-7
<b>Differences in Behavior After Compiling MATLAB Code</b> .....	2-8

Why Are There Differences? .....	2-8
Character Size .....	2-8
Order of Evaluation in Expressions .....	2-8
Termination Behavior .....	2-9
Size of Variable-Size N-D Arrays .....	2-9
Size of Empty Arrays .....	2-10
Floating-Point Numerical Results .....	2-10
NaN and Infinity Patterns .....	2-11
Code Generation Target .....	2-11
MATLAB Class Initial Values .....	2-11
Variable-Size Support for Code Generation .....	2-11

<b>MATLAB Language Features Supported for C/C++ Code Generation .....</b>	<b>2-12</b>
MATLAB Language Features Not Supported for C/C++ Code Generation .....	2-13

## System Objects Supported for Code Generation

### 3

Code Generation for System Objects .....	3-2
--	-----

## Functions, Classes, and System Objects Supported for Code Generation

### 4

<b>Functions and Objects Supported for C and C++ Code Generation — Alphabetical List .....</b>	<b>4-2</b>
--	------------

<b>Functions and Objects Supported for C and C++ Code Generation — Categorical List .....</b>	<b>4-134</b>
Aerospace Toolbox .....	4-135
Arithmetic Operations in MATLAB .....	4-136
Bit-Wise Operations MATLAB .....	4-137
Casting in MATLAB .....	4-137
Communications System Toolbox .....	4-138

Complex Numbers in MATLAB .....	4-147
Computer Vision System Toolbox .....	4-148
Control Flow in MATLAB .....	4-156
Data and File Management in MATLAB .....	4-157
Data Types in MATLAB .....	4-160
Desktop Environment in MATLAB .....	4-161
Discrete Math in MATLAB .....	4-161
DSP System Toolbox .....	4-162
Error Handling in MATLAB .....	4-170
Exponents in MATLAB .....	4-170
Filtering and Convolution in MATLAB .....	4-171
Fixed-Point Designer .....	4-172
Histograms in MATLAB .....	4-182
Image Acquisition Toolbox .....	4-182
Image Processing Toolbox .....	4-182
Input and Output Arguments in MATLAB .....	4-188
Interpolation and Computational Geometry in MATLAB ..	4-188
Linear Algebra in MATLAB .....	4-192
Logical and Bit-Wise Operations in MATLAB .....	4-192
MATLAB Compiler .....	4-193
Matrices and Arrays in MATLAB .....	4-193
Nonlinear Numerical Methods in MATLAB .....	4-201
Numerical Integration and Differentiation in MATLAB ..	4-201
Optimization Functions in MATLAB .....	4-202
Phased Array System Toolbox .....	4-203
Polynomials in MATLAB .....	4-211
Programming Utilities in MATLAB .....	4-211
Relational Operators in MATLAB .....	4-212
Rounding and Remainder Functions in MATLAB .....	4-212
Set Operations in MATLAB .....	4-213
Signal Processing in MATLAB .....	4-217
Signal Processing Toolbox .....	4-218
Special Values in MATLAB .....	4-223
Specialized Math in MATLAB .....	4-223
Statistics in MATLAB .....	4-224
Statistics Toolbox .....	4-225
String Functions in MATLAB .....	4-234
Structures in MATLAB .....	4-236
Trigonometry in MATLAB .....	4-236

# Defining MATLAB Variables for C/C++ Code Generation

## 5

<b>Variables Definition for Code Generation</b> .....	<b>5-2</b>
<b>Best Practices for Defining Variables for C/C++ Code Generation</b> .....	<b>5-3</b>
Define Variables By Assignment Before Using Them .....	<b>5-3</b>
Use Caution When Reassigning Variables .....	<b>5-6</b>
Use Type Cast Operators in Variable Definitions .....	<b>5-6</b>
Define Matrices Before Assigning Indexed Variables .....	<b>5-6</b>
<b>Eliminate Redundant Copies of Variables in Generated Code</b> .....	<b>5-7</b>
When Redundant Copies Occur .....	<b>5-7</b>
How to Eliminate Redundant Copies by Defining Uninitialized Variables .....	<b>5-7</b>
Defining Uninitialized Variables .....	<b>5-8</b>
<b>Reassignment of Variable Properties</b> .....	<b>5-9</b>
<b>Define and Initialize Persistent Variables</b> .....	<b>5-10</b>
<b>Reuse the Same Variable with Different Properties</b> ...	<b>5-11</b>
When You Can Reuse the Same Variable with Different Properties .....	<b>5-11</b>
When You Cannot Reuse Variables .....	<b>5-12</b>
Limitations of Variable Reuse .....	<b>5-14</b>
<b>Avoid Overflows in for-Loops</b> .....	<b>5-16</b>
<b>Supported Variable Types</b> .....	<b>5-18</b>

## Defining Data for Code Generation

# 6

<b>Data Definition for Code Generation</b> .....	<b>6-2</b>
<b>Code Generation for Complex Data</b> .....	<b>6-4</b>
Restrictions When Defining Complex Variables .....	<b>6-4</b>
Expressions With Complex Operands Yield Complex Results .....	<b>6-5</b>
<b>Code Generation for Characters</b> .....	<b>6-7</b>

## Code Generation for Variable-Size Data

# 7

<b>What Is Variable-Size Data?</b> .....	<b>7-2</b>
<b>Variable-Size Data Definition for Code Generation</b> ...	<b>7-3</b>
<b>Bounded Versus Unbounded Variable-Size Data</b> .....	<b>7-4</b>
<b>Control Memory Allocation of Variable-Size Data</b> .....	<b>7-5</b>
<b>Specify Variable-Size Data Without Dynamic Memory Allocation</b> .....	<b>7-6</b>
Fixing Upper Bounds Errors .....	<b>7-6</b>
Specifying Upper Bounds for Variable-Size Data .....	<b>7-6</b>
<b>Variable-Size Data in Code Generation Reports</b> .....	<b>7-10</b>
What Reports Tell You About Size .....	<b>7-10</b>
How Size Appears in Code Generation Reports .....	<b>7-11</b>
How to Generate a Code Generation Report .....	<b>7-11</b>
<b>Define Variable-Size Data for Code Generation</b> .....	<b>7-12</b>
When to Define Variable-Size Data Explicitly .....	<b>7-12</b>

Using a Matrix Constructor with Nonconstant Dimensions .....	7-13
Inferring Variable Size from Multiple Assignments .....	7-13
Defining Variable-Size Data Explicitly Using coder. varsize .....	7-15
<b>C Code Interface for Arrays .....</b>	<b>7-19</b>
C Code Interface for Statically Allocated Arrays .....	7-19
C Code Interface for Dynamically Allocated Arrays .....	7-20
Utility Functions for Creating emxArray Data Structures .....	7-21
<b>Diagnose and Fix Variable-Size Data Errors .....</b>	<b>7-23</b>
Diagnosing and Fixing Size Mismatch Errors .....	7-23
Diagnosing and Fixing Errors in Detecting Upper Bounds .....	7-25
<b>Incompatibilities with MATLAB in Variable-Size   Support for Code Generation .....</b>	<b>7-27</b>
Incompatibility with MATLAB for Scalar Expansion .....	7-27
Incompatibility with MATLAB in Determining Size of Variable-Size N-D Arrays .....	7-29
Incompatibility with MATLAB in Determining Size of Empty Arrays .....	7-30
Incompatibility with MATLAB in Determining Class of Empty Arrays .....	7-31
Incompatibility with MATLAB in Vector-Vector Indexing .....	7-32
Incompatibility with MATLAB in Matrix Indexing Operations for Code Generation .....	7-33
Incompatibility with MATLAB in Concatenating Variable-Size Matrices .....	7-34
Dynamic Memory Allocation Not Supported for MATLAB Function Blocks .....	7-35
<b>Variable Sizing Restrictions for Code Generation of   Toolbox Functions .....</b>	<b>7-36</b>
Common Restrictions .....	7-36
Toolbox Functions with Variable Sizing Restrictions .....	7-37

## Code Generation for MATLAB Structures

### 8

<b>Structure Definition for Code Generation</b> .....	8-2
<b>Structure Operations Allowed for Code Generation</b> ...	8-3
<b>Define Scalar Structures for Code Generation</b> .....	8-4
Restriction When Using struct .....	8-4
Restrictions When Defining Scalar Structures by Assignment .....	8-4
Adding Fields in Consistent Order on Each Control Flow Path .....	8-4
Restriction on Adding New Fields After First Use .....	8-5
<b>Define Arrays of Structures for Code Generation</b> .....	8-7
Ensuring Consistency of Fields .....	8-7
Using repmat to Define an Array of Structures with Consistent Field Properties .....	8-7
Defining an Array of Structures Using Concatenation .....	8-8
<b>Make Structures Persistent</b> .....	8-9
<b>Index Substructures and Fields</b> .....	8-10
<b>Assign Values to Structures and Fields</b> .....	8-12
<b>Pass Large Structures as Input Parameters</b> .....	8-14

## Code Generation for Enumerated Data

### 9

<b>Enumerated Data Definition for Code Generation</b> ....	9-2
<b>Enumerated Types Supported for Code Generation</b> ...	9-3
Enumerated Type Based on int32 .....	9-3

<b>When to Use Enumerated Data for Code Generation ..</b>	<b>9-5</b>
<b>Generate Code for Enumerated Data from MATLAB</b>	
<b>Algorithms .....</b>	<b>9-6</b>
How to Generate Code for Enumerated Data .....	9-6
<b>Define Enumerated Data for Code Generation .....</b>	<b>9-8</b>
Naming Enumerated Types for Code Generation .....	9-9
<b>Instantiate Enumerated Types for Code Generation ..</b>	<b>9-10</b>
<b>Operations on Enumerated Data for Code</b>	
<b>Generation .....</b>	<b>9-11</b>
Assignment Operator, = .....	9-11
Relational Operators, < > <= >= == ~= .....	9-11
Cast Operation .....	9-12
Indexing Operation .....	9-12
Control Flow Statements: if, switch, while .....	9-13
<b>Include Enumerated Data in Control Flow</b>	
<b>Statements .....</b>	<b>9-14</b>
if Statement with Enumerated Data Types .....	9-14
switch Statement with Enumerated Data Types .....	9-15
while Statement with Enumerated Data Types .....	9-18
<b>Customize Enumerated Types Based on int32 .....</b>	<b>9-20</b>
About Customizing Enumerated Types .....	9-20
Specify a Default Enumerated Value .....	9-22
Specify a Header File .....	9-23
<b>Control Names of Enumerated Type Values in</b>	
<b>Generated Code .....</b>	<b>9-26</b>
<b>Change and Reload Enumerated Data Types .....</b>	<b>9-28</b>
<b>Restrictions on Use of Enumerated Data in</b>	
<b>for-Loops .....</b>	<b>9-29</b>

<b>Toolbox Functions That Support Enumerated Types for Code Generation</b> .....	<b>9-30</b>
--	-------------

## Code Generation for MATLAB Classes

# 10

<b>MATLAB Classes Definition for Code Generation</b> .....	<b>10-2</b>
Language Limitations .....	10-2
Code Generation Features Not Compatible with Classes ..	10-3
Defining Class Properties for Code Generation .....	10-4
Calls to Base Class Constructor .....	10-5
Inheritance from Built-In MATLAB Classes Not Supported .....	10-7
 <b>Classes That Support Code Generation</b> .....	 10-8
 <b>Generate Code for MATLAB Value Classes</b> .....	 10-9
 <b>Generate Code for MATLAB Handle Classes and System Objects</b> .....	 10-15
 <b>MATLAB Classes in Code Generation Reports</b> .....	 10-18
What Reports Tell You About Classes .....	10-18
How Classes Appear in Code Generation Reports .....	10-18
How to Generate a Code Generation Report .....	10-20
 <b>Troubleshooting Issues with MATLAB Classes</b> .....	 10-21
Class <i>class</i> does not have a property with name <i>name</i> ...	10-21

## Code Generation for Function Handles

# 11

<b>Function Handle Definition for Code Generation</b> .....	<b>11-2</b>
---	-------------

<b>Define and Pass Function Handles for Code Generation</b> .....	11-3
<b>Function Handle Limitations for Code Generation</b> ...	11-5

## Defining Functions for Code Generation

# 12

<b>Specify Variable Numbers of Arguments</b> .....	12-2
<b>Supported Index Expressions</b> .....	12-3
<b>Apply Operations to a Variable Number of Arguments</b> .....	12-4
When to Force Loop Unrolling .....	12-4
Using Variable Numbers of Arguments in a for-Loop ....	12-5
<b>Implement Wrapper Functions</b> .....	12-7
Passing Variable Numbers of Arguments from One Function to Another .....	12-7
<b>Pass Property/Value Pairs</b> .....	12-8
<b>Variable Length Argument Lists for Code Generation</b> .....	12-10

## Calling Functions for Code Generation

# 13

<b>Resolution of Function Calls for Code Generation</b> ....	13-2
Key Points About Resolving Function Calls .....	13-4
Compile Path Search Order .....	13-4
When to Use the Code Generation Path .....	13-5

<b>Resolution of File Types on Code Generation Path</b> . . .	<b>13-6</b>
<b>Compilation Directive %#codegen</b> . . . . .	<b>13-8</b>
<b>Call Local Functions</b> . . . . .	<b>13-9</b>
<b>Call Supported Toolbox Functions</b> . . . . .	<b>13-10</b>
<b>Call MATLAB Functions</b> . . . . .	<b>13-11</b>
Declaring MATLAB Functions as Extrinsic Functions . . .	<b>13-12</b>
Calling MATLAB Functions Using feval . . . . .	<b>13-16</b>
How MATLAB Resolves Extrinsic Functions During Simulation . . . . .	<b>13-16</b>
Working with mxArray . . . . .	<b>13-17</b>
Restrictions on Extrinsic Functions for Code Generation . .	<b>13-19</b>
Limit on Function Arguments . . . . .	<b>13-19</b>

## Fixed-Point Conversion

# 14

<b>Convert MATLAB Code to Fixed-Point C Code</b> . . . . .	<b>14-2</b>
<b>Propose Fixed-Point Data Types Based on Simulation     Ranges</b> . . . . .	<b>14-3</b>
<b>Propose Fixed-Point Data Types Based on Derived     Ranges</b> . . . . .	<b>14-21</b>
<b>Specify Type Proposal Options</b> . . . . .	<b>14-36</b>
<b>Detect Overflows Using the Fixed-Point Conversion     Tool</b> . . . . .	<b>14-40</b>
<b>Detect Overflows at the Command Line</b> . . . . .	<b>14-47</b>
<b>Log Data for Histogram</b> . . . . .	<b>14-51</b>

<b>View and Modify Variable Information</b> .....	14-54
View Variable Information .....	14-54
Modify Variable Information .....	14-54
Revert Changes .....	14-56
Promote Sim Min and Sim Max Values .....	14-57
<b>Build Instrumented MEX Function</b> .....	14-58
<b>Propose Fixed-Point Data Types</b> .....	14-59
<b>Apply Fixed-Point Data Types</b> .....	14-69
<b>Modify Data Type Proposal Settings</b> .....	14-75
<b>Modify Instrumentation Report Settings</b> .....	14-79
<b>Automated Fixed-Point Conversion</b> .....	14-80
License Requirements .....	14-80
Automated Fixed-Point Conversion Capabilities .....	14-80
Code Coverage .....	14-83
Proposing Data Types .....	14-86
Locking Proposed Data Types .....	14-88
Viewing Functions .....	14-89
Viewing Variables .....	14-89
Histogram .....	14-92
Function Replacements .....	14-94
Validating Types .....	14-94
Testing Numerics .....	14-94
Detecting Overflows .....	14-95
<b>Instrumented MEX Functions</b> .....	14-97
Generating Instrumented MEX Functions .....	14-97
Merging Instrumentation Results .....	14-97
Clearing Instrumentation Results .....	14-98
Redirecting Entry-Point Calls to MEX Function .....	14-98
Proposing Fraction Lengths .....	14-98
Proposing Word Lengths .....	14-98
<b>Convert Floating-Point MATLAB Code to Fixed-Point C</b>	
<b>Code Using codegen</b> .....	14-100

<b>Generated Fixed-Point Code</b> .....	<b>14-104</b>
<b>Fixed-Point Code for MATLAB Classes</b> .....	<b>14-105</b>
Automated Conversion Support for MATLAB Classes .....	<b>14-105</b>
Unsupported Constructs .....	<b>14-105</b>
Coding Style Best Practices .....	<b>14-106</b>
<b>Automated Fixed-Point Conversion Best Practices</b> ...	<b>14-108</b>
Create a Test File .....	<b>14-108</b>
Prepare Your Algorithm for Code Acceleration or Code Generation .....	<b>14-110</b>
Check for Fixed-Point Support for Functions Used in Your Algorithm .....	<b>14-111</b>
Manage Data Types and Control Bit Growth .....	<b>14-111</b>
Convert to Fixed Point .....	<b>14-111</b>
Use the Histogram to Fine-Tune Data Type Settings .....	<b>14-112</b>
Optimize Your Algorithm .....	<b>14-114</b>
Avoid Explicit Double and Single Casts .....	<b>14-117</b>

## Bug Reports

# 15

<b>Check Bug Reports for Issues and Fixes</b> .....	<b>15-2</b>
---	-------------

## Setting Up a MATLAB Coder Project

# 16

<b>MATLAB Coder Project Set Up Workflow</b> .....	<b>16-2</b>
<b>Creating a New Project</b> .....	<b>16-3</b>
From the MATLAB APPS Tab .....	<b>16-3</b>
At the Command Line .....	<b>16-3</b>
From a MATLAB Coder Project .....	<b>16-4</b>
<b>Opening an Existing Project</b> .....	<b>16-5</b>

From the MATLAB APPS Tab .....	16-5
At the Command Line .....	16-5
From a MATLAB Coder Project .....	16-5
<b>Adding Files to the Project .....</b>	<b>16-6</b>
<b>Specifying Properties of Primary Function Inputs in a Project .....</b>	<b>16-7</b>
Why You Must Specify Input Properties .....	16-7
How to Specify an Input Definition in a Project .....	16-7
<b>Autodefine Input Types .....</b>	<b>16-8</b>
How MATLAB Coder Autodefines Input Types .....	16-8
Prerequisites for Autodefining Input Types .....	16-8
How to Autodefine Input Types .....	16-8
<b>Define Input Parameters by Example in a Project ....</b>	<b>16-12</b>
How to Define an Input Parameter by Example .....	16-12
Specifying Input Parameters by Example .....	16-13
Specifying an Enumerated Type Input Parameter by Example .....	16-15
Specifying a Fixed-Point Input Parameter by Example ...	16-17
<b>Define or Edit Input Parameter Type in a Project ....</b>	<b>16-19</b>
How to Define or Edit an Input Parameter Type .....	16-19
Specifying an Enumerated Type Input Parameter by Type .....	16-21
Specifying a Fixed-Point Input Parameter by Type .....	16-22
Specifying Structures .....	16-23
<b>Define Constant Input Parameters in a Project .....</b>	<b>16-30</b>
<b>Define Inputs Programmatically in the MATLAB File .....</b>	<b>16-31</b>
<b>Adding Global Variables in a Project .....</b>	<b>16-32</b>
<b>Specifying Global Variable Type and Initial Value in a Project .....</b>	<b>16-33</b>
Why Specify a Type Definition for Global Variables? .....	16-33

How to Specify a Global Variable Type .....	16-33
Defining a Global Variable by Example .....	16-34
Defining or Editing Global Variable Type .....	16-35
Defining Global Variable Initial Value .....	16-37
Defining Global Variable Constant Value .....	16-39
Removing Global Variables .....	16-40
<b>Specify Output File Name</b> .....	<b>16-41</b>
Command Line Alternative .....	16-41
<b>Specify Output File Locations</b> .....	<b>16-42</b>
Command Line Alternative .....	16-42
<b>Selecting Output Type</b> .....	<b>16-43</b>
Command Line Alternative .....	16-43
Changing Output Type .....	16-43

## Preparing MATLAB Code for C/C++ Code Generation

# 17

<b>Workflow for Preparing MATLAB Code for Code Generation</b> .....	<b>17-2</b>
See Also .....	17-3
<b>Fixing Errors Detected at Design Time</b> .....	<b>17-4</b>
See Also .....	17-4
<b>Using the Code Analyzer</b> .....	<b>17-5</b>
<b>Check Code With the Code Analyzer</b> .....	<b>17-6</b>
<b>Check Code Using the Code Generation Readiness Tool</b> .....	<b>17-8</b>
Run Code Generation Readiness Tool at the Command Line .....	17-8

Run Code Generation Readiness Tool from the Current Folder Browser .....	17-8
Run the Code Generation Readiness Tool in a Project .....	17-9
See Also .....	17-9
<b>Code Generation Readiness Tool .....</b>	<b>17-10</b>
What Information Does the Code Generation Readiness Tool Provide? .....	17-10
Summary Tab .....	17-11
Code Structure Tab .....	17-13
See Also .....	17-16
<b>Unable to Determine Code Generation Readiness .....</b>	<b>17-17</b>
<b>Generate MEX Functions Using the MATLAB Coder</b>	
<b>Project Interface .....</b>	<b>17-18</b>
Project Workflow for Generating MEX Functions .....	17-18
Generate MEX Functions Using the Project Interface .....	17-18
Configure Project Settings .....	17-24
Build a MATLAB Coder Project .....	17-25
See Also .....	17-26
<b>Generate MEX Functions at the Command Line .....</b>	<b>17-27</b>
Command-line Workflow for Generating MEX Functions .....	17-27
Generate MEX Functions at the Command Line .....	17-27
Generating MEX Functions at the Command Line Using codegen .....	17-28
See Also .....	17-28
<b>Fix Errors Detected at Code Generation Time .....</b>	<b>17-29</b>
See Also .....	17-29
<b>Design Considerations When Writing MATLAB Code for Code Generation .....</b>	<b>17-30</b>
See Also .....	17-31
<b>Running MEX Functions .....</b>	<b>17-32</b>
Debugging MEX Functions .....	17-32

<b>Debugging Strategies</b> .....	17-33
-----------------------------------	-------

## Testing MEX Functions in MATLAB

# 18

<b>Workflow for Testing MEX Functions in MATLAB</b> ....	18-2
See Also .....	18-2
<b>Why Test MEX Functions in MATLAB?</b> .....	18-4
<b>Running MEX Functions</b> .....	18-5
Debugging MEX Functions .....	18-5
<b>Verify MEX Functions in a Project</b> .....	18-6
Using Test Files That Call Only MATLAB Functions ....	18-6
Using Test Files That Call MEX Functions .....	18-7
<b>Verify MEX Functions at the Command Line</b> .....	18-8
<b>Debug Run-Time Errors</b> .....	18-9
Viewing Errors in the Run-Time Stack .....	18-9
Handling Run-Time Errors .....	18-11

## Generating C/C++ Code from MATLAB Code

# 19

<b>Code Generation Workflow</b> .....	19-3
See Also .....	19-4
<b>C/C++ Code Generation</b> .....	19-5
Specify Custom Files to Build .....	19-5

<b>Generating C/C++ Static Libraries from MATLAB</b>	
<b>Code</b> .....	19-7
Generate a C Static Library Using the Project Interface ..	19-7
Generate a C Static Library at the Command Line .....	19-10
<b>Generating C/C++ Dynamically Linked Libraries from</b>	
<b>MATLAB Code</b> .....	19-11
Dynamic Libraries Generated by MATLAB Coder .....	19-11
Generate a C Dynamically Linked Library (DLL) Using the	
Project Interface .....	19-11
Generate a C Dynamic Library at the Command Line ....	19-13
<b>Generating Standalone C/C++ Executables from</b>	
<b>MATLAB Code</b> .....	19-15
Generate a C Executable Using the Project Interface ....	19-15
Generate a C Executable at the Command Line .....	19-17
Specifying main Functions for C/C++ Executables .....	19-19
Specify main Functions .....	19-19
<b>Build Setting Configuration</b> .....	19-21
Specify Output Type .....	19-21
Specify a Language for Code Generation .....	19-24
Specify Data Type Used in Generated Code .....	19-25
Specify Output File Name .....	19-26
Specify Output File Locations .....	19-27
Parameter Specification Methods .....	19-29
Specify Build Configuration Parameters .....	19-29
<b>Standard Math Libraries</b> .....	19-37
<b>Change the Standard Math Library</b> .....	19-38
See Also .....	19-38
<b>Specify a Code Replacement Library</b> .....	19-39
See Also .....	19-39
<b>Code Replacement</b> .....	19-40
Choose a Code Replacement Library .....	19-40
Code Replacement Libraries .....	19-44

<b>Share Build Configuration Settings</b> .....	<b>19-46</b>
Export Settings .....	19-46
Import Settings .....	19-47
See Also .....	19-48
<b>Convert MATLAB Coder Project to MATLAB Script</b> ...	<b>19-49</b>
<b>Primary Function Input Specification</b> .....	<b>19-51</b>
Why You Must Specify Input Properties .....	19-51
Properties to Specify .....	19-51
Rules for Specifying Properties of Primary Inputs .....	19-55
Methods for Defining Properties of Primary Inputs .....	19-56
Define Input Properties by Example at the Command Line .....	19-57
Specify Constant Inputs at the Command Line .....	19-59
Specify Variable-Size Inputs at the Command Line .....	19-60
<b>Control Constant Inputs in MEX Function</b>	
<b>Signatures</b> .....	<b>19-63</b>
Control MEX Function Signature Using the Project Interface .....	19-63
Control MEX Function Signature at the Command-Line Interface .....	19-63
Options for Controlling Constant Inputs in MEX Function Signatures .....	19-64
Call MEX Function with a Constant Input .....	19-65
See Also .....	19-67
<b>Define Input Properties Programmatically in the MATLAB File</b> .....	<b>19-68</b>
How to Use assert with MATLAB Coder .....	19-68
Rules for Using assert Function .....	19-75
Specifying General Properties of Primary Inputs .....	19-76
Specifying Properties of Primary Fixed-Point Inputs .....	19-76
Specifying Class and Size of Scalar Structure .....	19-77
Specifying Class and Size of Structure Array .....	19-78
<b>Speed Up Compilation</b> .....	<b>19-79</b>
Generate Code Only .....	19-79
Disable Compiler Optimization .....	19-79

<b>Paths and File Infrastructure Setup</b> .....	<b>19-81</b>
Compile Path Search Order .....	<b>19-81</b>
Specifying Folders to Search for Custom Code .....	<b>19-81</b>
Naming Conventions .....	<b>19-82</b>
<b>Generate Code for Multiple Entry-Point Functions</b> ...	<b>19-87</b>
Advantages of Generating Code for More Than One	
Entry-Point Function .....	<b>19-87</b>
Generating Code for More Than One Entry-Point Function	
Using the Project Interface .....	<b>19-87</b>
Generating Code for More Than One Entry-Point Function	
at the Command Line .....	<b>19-90</b>
How to Call an Entry-Point Function in a MEX Function ..	<b>19-91</b>
How to Call an Entry-Point Function in a C/C++ Library	
Function from C/C++ Code .....	<b>19-92</b>
<b>Generate Code for Global Data</b> .....	<b>19-93</b>
Workflow .....	<b>19-93</b>
Declare Global Variables .....	<b>19-93</b>
Define Global Data .....	<b>19-94</b>
Synchronizing Global Data with MATLAB .....	<b>19-95</b>
Define Constant Global Data .....	<b>19-99</b>
Limitations of Using Global Data .....	<b>19-102</b>
<b>Generation of Traceable Code</b> .....	<b>19-103</b>
About Code Traceability .....	<b>19-103</b>
Generate Traceable Code .....	<b>19-104</b>
Format of Traceability Tags .....	<b>19-106</b>
Location of Comments in Generated Code .....	<b>19-106</b>
Traceability Limitations .....	<b>19-111</b>
<b>Generate Code for Enumerated Types</b> .....	<b>19-113</b>
<b>Generate Code for Variable-Size Data</b> .....	<b>19-114</b>
Disable Support for Variable-Size Data .....	<b>19-114</b>
Control Dynamic Memory Allocation .....	<b>19-115</b>
Generating Code for MATLAB Functions with Variable-Size	
Data .....	<b>19-117</b>
Generate Code for a MATLAB Function That Expands a	
Vector in a Loop .....	<b>19-119</b>
Using Dynamic Memory Allocation for an "Atoms"	
Simulation .....	<b>19-126</b>

<b>Code Generation for MATLAB Classes</b> .....	<b>19-134</b>
<b>How MATLAB Coder Partitions Generated Code</b> .....	<b>19-135</b>
Partitioning Generated Files .....	<b>19-135</b>
How to Select the File Partitioning Method .....	<b>19-135</b>
Partitioning Generated Files with One C/C++ File Per MATLAB File .....	<b>19-136</b>
Generated Files and Locations .....	<b>19-141</b>
File Partitioning and Inlining .....	<b>19-144</b>
<b>Requirements for Signed Integer Representation</b> .....	<b>19-149</b>
<b>Customize the Post-Code-Generation Build Process</b> ..	<b>19-150</b>
Customize Build Using coder.updateBuildInfo .....	<b>19-150</b>
Customize Build Using Post-Code-Generation Command .....	<b>19-151</b>
Build Information Object .....	<b>19-151</b>
Build Information Methods .....	<b>19-151</b>
Write Post-Code-Generation Command .....	<b>19-188</b>
Use Post-Code-Generation Command to Customize Build .....	<b>19-189</b>
Write and Use Post-Code-Generation Command at the Command Line .....	<b>19-190</b>
<b>Code Generation Reports</b> .....	<b>19-192</b>
About Code Generation Reports .....	<b>19-192</b>
Enable Code Generation Reports .....	<b>19-195</b>
View Your MATLAB Code in a Report .....	<b>19-196</b>
Viewing Call Stack Information .....	<b>19-197</b>
View Generated C and C++ Code in a Report .....	<b>19-200</b>
View the Build Summary Information .....	<b>19-201</b>
View Errors and Warnings in a Report .....	<b>19-201</b>
Viewing Variables in Your MATLAB Code .....	<b>19-202</b>
View Target Build Information .....	<b>19-209</b>
Keyboard Shortcuts for the Code Generation Report .....	<b>19-210</b>
Report Limitations .....	<b>19-211</b>
<b>Troubleshooting</b> .....	<b>19-213</b>
Run-time Stack Overflow .....	<b>19-213</b>

<b>Package Code For Other Development</b>	
<b>Environments</b> .....	<b>19-214</b>
When to Package Code .....	<b>19-214</b>
Package Generated Code in a Project .....	<b>19-214</b>
Package Generated Code at the Command Line .....	<b>19-216</b>
Specify packNGo options .....	<b>19-217</b>

## Custom Toolchain Registration

# 20

<b>Custom Toolchain Registration</b> .....	<b>20-2</b>
What Is a Custom Toolchain? .....	<b>20-2</b>
What Is a Factory Toolchain? .....	<b>20-2</b>
What is a Toolchain Definition? .....	<b>20-3</b>
Key Terms .....	<b>20-4</b>
Typical Workflow .....	<b>20-4</b>
<b>About <code>coder.make.ToolchainInfo</code></b> .....	<b>20-6</b>
<b>Create and Edit Toolchain Definition File</b> .....	<b>20-8</b>
<b>Toolchain Definition File with Commentary</b> .....	<b>20-10</b>
Steps Involved in Writing a Toolchain Definition File .....	<b>20-10</b>
Write a Function That Creates a <code>ToolchainInfo</code> Object .....	<b>20-10</b>
Setup .....	<b>20-11</b>
Macros .....	<b>20-12</b>
C Compiler .....	<b>20-12</b>
C++ Compiler .....	<b>20-13</b>
Linker .....	<b>20-14</b>
Archiver .....	<b>20-15</b>
Builder .....	<b>20-15</b>
Build Configurations .....	<b>20-16</b>
<b>Create and Validate <code>ToolchainInfo</code> Object</b> .....	<b>20-18</b>
<b>Register the Custom Toolchain</b> .....	<b>20-19</b>
<b>Use the Custom Toolchain</b> .....	<b>20-22</b>

<b>Troubleshooting Custom Toolchain Validation</b> .....	<b>20-23</b>
Build Tool Command Path Incorrect .....	<b>20-23</b>
Build Tool Not in System Path .....	<b>20-23</b>
Tool Path Does Not Exist .....	<b>20-24</b>
Unsupported Platform .....	<b>20-24</b>
Toolchain is Not installed .....	<b>20-25</b>
Project or Configuration is Using the Template Makefile ..	<b>20-25</b>
Skipped Validation of Build Tool “Download” or “Execute” .....	<b>20-26</b>

## Deploying Generated Code

# 21

<b>Call a C Static Library Function from C Code</b> .....	<b>21-2</b>
<b>Call a C/C++ Static Library Function from MATLAB Code</b> .....	<b>21-4</b>
<b>Call Generated C/C++ Functions</b> .....	<b>21-6</b>
Conventions for Calling Functions in Generated Code ....	<b>21-6</b>
How to Call C/C++ Functions from MATLAB Code .....	<b>21-6</b>
Calling Initialize and Terminate Functions .....	<b>21-7</b>
Calling C/C++ Functions with Multiple Outputs .....	<b>21-8</b>
Calling C/C++ Functions that Return Arrays .....	<b>21-8</b>
<b>Use a MATLAB Coder Dynamic Library in a Simple Microsoft Visual Studio Project</b> .....	<b>21-9</b>
<b>Specify External File Locations</b> .....	<b>21-12</b>
External File Locations for External Code Integration ...	<b>21-12</b>
Specify External Files in a Class Derived from coder.ExternalDependency .....	<b>21-13</b>
Specify External Files in MATLAB Code Using coder.updateBuildInfo .....	<b>21-13</b>
Specify External Files in the Project Settings Dialog Box .....	<b>21-13</b>
Specify External Files at the Command Line .....	<b>21-14</b>
Specify External Files with Configuration Objects .....	<b>21-14</b>

<b>Workflow for Accelerating MATLAB Algorithms</b> . . . . .	22-2
See Also . . . . .	22-3
<b>Best Practices for Using MEX Functions to Accelerate</b>	
<b>MATLAB Algorithms</b> . . . . .	22-4
Accelerate Code That Dominates Execution Time . . . . .	22-4
Include Loops Inside MEX Function . . . . .	22-5
Avoid Generating MEX Functions from Unsupported Functions . . . . .	22-5
Avoid Generating MEX Functions if Built-In MATLAB Functions Dominate Run Time . . . . .	22-6
Minimize MEX Function Calls . . . . .	22-6
<b>Edge Detection on Images</b> . . . . .	22-8
<b>Accelerate MATLAB Algorithms</b> . . . . .	22-13
<b>Modifying MATLAB Code for Acceleration</b> . . . . .	22-14
How to Modify Your MATLAB Code for Acceleration . . . . .	22-14
<b>Control Run-Time Checks</b> . . . . .	22-15
Types of Run-Time Checks . . . . .	22-15
When to Disable Run-Time Checks . . . . .	22-16
How to Disable Run-Time Checks . . . . .	22-16
<b>Algorithm Acceleration Using Parallel for-Loops</b>	
<b>(parfor)</b> . . . . .	22-18
Parallel for-Loops (parfor) in Generated Code . . . . .	22-18
How parfor-Loops Improve Execution Speed . . . . .	22-19
When to Use parfor-Loops . . . . .	22-19
When Not to Use parfor-Loops . . . . .	22-20
parfor-Loop Syntax . . . . .	22-20
parfor Restrictions . . . . .	22-21
<b>Control Compilation of parfor-Loops</b> . . . . .	22-25
When to Disable parfor . . . . .	22-25

<b>Reduction Assignments in parfor-Loops</b> .....	<b>22-26</b>
What are Reduction Assignments? .....	22-26
Multiple Reductions in a parfor-Loop .....	22-26
<b>Classification of Variables in parfor-Loops</b> .....	<b>22-27</b>
Overview .....	22-27
Sliced Variables .....	22-28
Broadcast Variables .....	22-30
Reduction Variables .....	22-30
Temporary Variables .....	22-36
<b>Accelerate MATLAB Algorithms That Use Parallel for-Loops (parfor)</b> .....	<b>22-38</b>
<b>Specify Maximum Number of Threads in parfor-Loops</b> .....	<b>22-39</b>
<b>Troubleshooting parfor-Loops</b> .....	<b>22-40</b>
What Causes Errors With Global Structures in Parallel Regions? .....	22-40
Compiler Does Not Support OpenMP .....	22-40
<b>Accelerating Simulation of Bouncing Balls</b> .....	<b>22-41</b>

## Calling C/C++ Functions from Generated Code

# 23

<b>External Function Calls from Generated Code</b> .....	<b>23-2</b>
Calling External Functions from Generated Code .....	23-2
Why Call External Functions from Generated Code? .....	23-2
How To Call External Functions .....	23-2
Pass Arguments by Reference to External Functions .....	23-3
Manipulate C Data .....	23-5
<b>Call External Functions Using coder.ceval</b> .....	<b>23-7</b>
Workflow for Calling External Functions .....	23-7
Best Practices for Calling External Code from Generated Code .....	23-8

<b>Return Multiple Values from C Functions</b> .....	<b>23-9</b>
<b>How MATLAB Coder Infers C/C++ Data Types</b> .....	<b>23-10</b>
Mapping MATLAB Types to C/C++ Types .....	<b>23-10</b>
Mapping 64-Bit Integer Types to C/C++ .....	<b>23-12</b>
Mapping Fixed-Point Types to C/C++ .....	<b>23-12</b>
Mapping Arrays to C/C++ .....	<b>23-13</b>
Mapping Complex Values to C/C++ .....	<b>23-13</b>
Mapping Structures to C/C++ Structures .....	<b>23-15</b>
Mapping Strings to C/C++ .....	<b>23-15</b>
Mapping Multiword Types to C/C++ .....	<b>23-15</b>

## External Code Integration

# 24

<b>External Code Integration for Code Generation</b> .....	<b>24-2</b>
<b>Encapsulating the Interface to External Code</b> .....	<b>24-3</b>
<b>Best Practices for Using <code>coder.ExternalDependency</code></b> ..	<b>24-4</b>
Terminate Code Generation for Unsupported External Dependency .....	<b>24-4</b>
Parameterize Methods for MATLAB and Generated Code .....	<b>24-4</b>
Parameterize <code>updateBuildInfo</code> for Multiple Platforms .....	<b>24-5</b>
<b>Encapsulate Interface to an External C Library</b> .....	<b>24-6</b>
<b>Update Build Information from MATLAB code</b> .....	<b>24-10</b>
<b>Call External Functions Encapsulated by     <code>coder.ExternalDependency</code></b> .....	<b>24-11</b>

**Optimization Strategies** ..... 25-3

**Modularize MATLAB Code** ..... 25-6

**Eliminate Redundant Copies of Function Inputs** ..... 25-7

**Inline Code** ..... 25-9

    Prevent Function Inlining ..... 25-9

    Use Inlining in Control Flow Statements ..... 25-9

**Control Inlining Using Configuration Object** ..... 25-11

    Control Size of Functions Inlined ..... 25-11

    Control Size of Functions After Inlining ..... 25-12

    Control Stack Size Limit on Inlined Functions ..... 25-12

**Fold Function Calls into Constants** ..... 25-14

**Control Stack Space Usage** ..... 25-16

**Stack Allocation and Performance** ..... 25-17

**Rewrite Logical Array Indexing as a Loop** ..... 25-18

**Dynamic Memory Allocation and Performance** ..... 25-19

    When Dynamic Memory Allocation Occurs ..... 25-19

**Minimize Dynamic Memory Allocation** ..... 25-21

**Provide Maximum Size for Variable-Size Arrays** ..... 25-22

**Disable Dynamic Memory Allocation During Code Generation** ..... 25-28

**Set Dynamic Memory Allocation Threshold** ..... 25-29

Set Dynamic Memory Allocation Threshold Using Project Interface .....	25-29
Set Dynamic Memory Allocation Threshold from Command Line .....	25-31
<b>Excluding Unused Paths from Generated Code .....</b>	<b>25-32</b>
<b>Prevent Code Generation for Unused Execution Paths .....</b>	<b>25-33</b>
Prevent Code Generation When Local Variable Controls Flow .....	25-33
Prevent Code Generation When Input Variable Controls Flow .....	25-34
<b>Generate Code with Parallel for-Loops (parfor) .....</b>	<b>25-36</b>
<b>Minimize Redundant Operations in Loops .....</b>	<b>25-38</b>
<b>Unroll for-Loops .....</b>	<b>25-40</b>
Limit Copying the for-loop Body in Generated Code .....	25-40
<b>Support for Integer Overflow and Non-Finites .....</b>	<b>25-43</b>
Disable Support for Integer Overflow .....	25-43
Disable Support for Non-Finites .....	25-44
<b>Integrate Custom Code .....</b>	<b>25-45</b>
<b>MATLAB Coder Optimizations in Generated Code ....</b>	<b>25-51</b>
Constant Folding .....	25-51
Loop Fusion .....	25-52
Successive Matrix Operations Combined .....	25-53
Unreachable Code Elimination .....	25-53
<b>Generate Reusable Code .....</b>	<b>25-55</b>

# About MATLAB Coder

---

- “MATLAB® Coder™ Product Description” on page 1-2
- “Product Overview” on page 1-3
- “Code Generation Workflow” on page 1-5

## **MATLAB Coder Product Description**

### **Generate C and C++ code from MATLAB® code**

MATLAB Coder™ generates standalone C and C++ code from MATLAB code. The generated source code is portable and readable. MATLAB Coder supports a subset of core MATLAB language features, including program control constructs, functions, and matrix operations. It can generate MEX functions that let you accelerate computationally intensive portions of MATLAB code and verify the behavior of the generated code.

### **Key Features**

- ANSI®/ISO® compliant C and C++ code generation
- MEX function generation for fixed-point and floating-point math
- Project management tool for specifying entry points, input data properties, and other code-generation configuration options
- Static or dynamic memory allocation for variable-size data
- Code generation support for many functions and System objects in Communications System Toolbox™, DSP System Toolbox™, Computer Vision System Toolbox™, and Phased Array System Toolbox™
- Support for common MATLAB language features, including matrix operations, subscripting, program controls statements (if, switch, for, while), and structures

# Product Overview

In this section...
“When to Use MATLAB® Coder™” on page 1-3
“Code Generation for Embedded Software Applications” on page 1-3
“Code Generation for Fixed-Point Algorithms” on page 1-4

## When to Use MATLAB Coder

Use MATLAB Coder to:

- Generate readable, efficient, standalone C/C++ code from MATLAB code.
- Generate MEX functions from MATLAB code to:
  - Accelerate your MATLAB algorithms.
  - Verify generated C code within MATLAB.
- Integrate custom C/C++ code into MATLAB.

## Code Generation for Embedded Software Applications

The Embedded Coder® product extends the MATLAB Coder product with features that are important for embedded software development. Using the Embedded Coder add-on product, you can generate code that has the clarity and efficiency of professional handwritten code. For example, you can:

- Generate code that is compact and fast, which is essential for real-time simulators, on-target rapid prototyping boards, microprocessors used in mass production, and embedded systems.
- Customize the appearance of the generated code.
- Optimize the generated code for a specific target environment.
- Enable tracing options that help you to verify the generated code.
- Generate reusable, reentrant code.

## **Code Generation for Fixed-Point Algorithms**

Using the Fixed-Point Designer™ product, you can generate:

- MEX functions to accelerate fixed-point algorithms.
- Fixed-point code that provides a bit-wise match to MEX function results.

## Code Generation Workflow

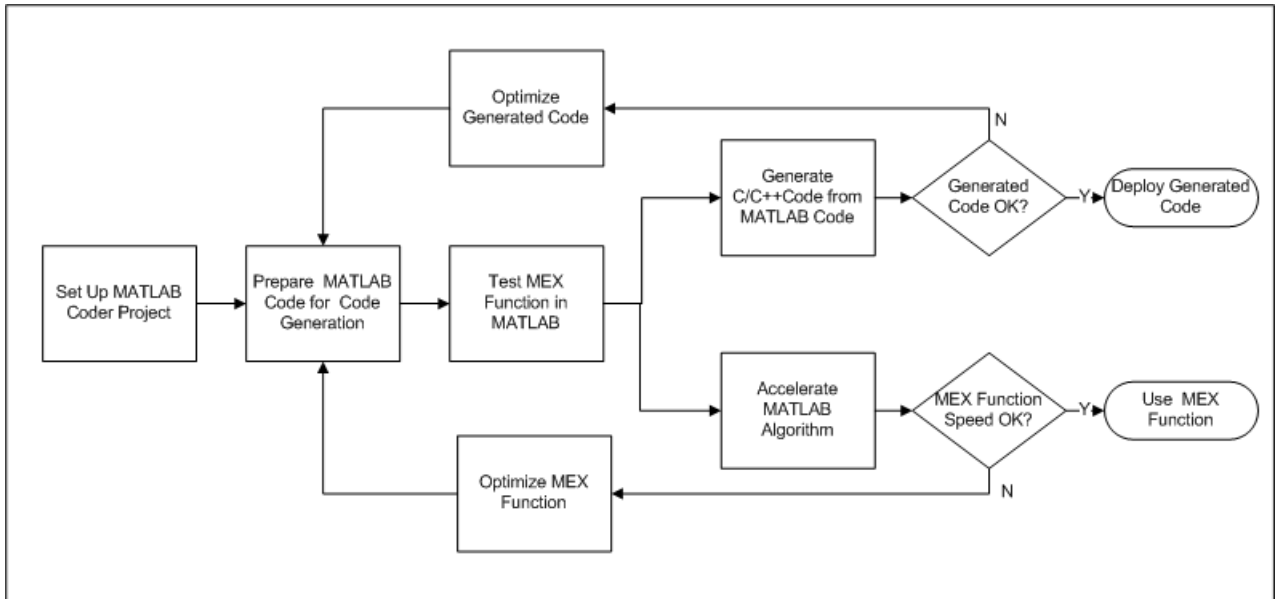

### See Also

- “MATLAB® Coder™ Project Set Up Workflow” on page 16-2
- “Workflow for Preparing MATLAB Code for Code Generation” on page 17-2
- “Workflow for Testing MEX Functions in MATLAB” on page 18-2
- “Code Generation Workflow” on page 19-3
- “Workflow for Accelerating MATLAB Algorithms” on page 22-2

# Design Considerations for C/C++ Code Generation

---

- “When to Generate Code from MATLAB Algorithms” on page 2-2
- “Which Code Generation Feature to Use” on page 2-4
- “Prerequisites for C/C++ Code Generation from MATLAB” on page 2-5
- “MATLAB Code Design Considerations for Code Generation” on page 2-6
- “Differences in Behavior After Compiling MATLAB Code” on page 2-8
- “MATLAB Language Features Supported for C/C++ Code Generation” on page 2-12

## When to Generate Code from MATLAB Algorithms

Generating code from MATLAB algorithms for desktop and embedded systems allows you to perform your software design, implementation, and testing completely within the MATLAB workspace. You can:

- Verify that your algorithms are suitable for code generation
- Generate efficient, readable, and compact C/C++ code automatically, which eliminates the need to manually translate your MATLAB algorithms and minimizes the risk of introducing errors in the code.
- Modify your design in MATLAB code to take into account the specific requirements of desktop and embedded applications, such as data type management, memory use, and speed.
- Test the generated code and easily verify that your modified algorithms are functionally equivalent to your original MATLAB algorithms.
- Generate MEX functions to:
  - Accelerate MATLAB algorithms in certain applications.
  - Speed up fixed-point MATLAB code.
- Generate hardware description language (HDL) from MATLAB code.

## When Not to Generate Code from MATLAB Algorithms

Do not generate code from MATLAB algorithms for the following applications. Use the recommended MathWorks® product instead.

<b>To:</b>	<b>Use:</b>
Deploy an application that uses handle graphics	MATLAB Compiler™
Use Java®	MATLAB Builder™ JA
Use toolbox functions that do not support code generation	Toolbox functions that you rewrite for desktop and embedded applications
Deploy MATLAB based GUI applications on a supported MATLAB host	MATLAB Compiler

<b>To:</b>	<b>Use:</b>
Deploy web-based or Windows® applications	<ul style="list-style-type: none"><li>• MATLAB Builder NE</li><li>• MATLAB Builder JA</li></ul>
Interface C code with MATLAB	MATLAB mex function

## Which Code Generation Feature to Use

To...	Use...	Required Product	To Explore Further...
Generate MEX functions for verifying generated code	codegen function	MATLAB Coder	Try this in “MEX Function Generation at the Command Line”.
Produce readable, efficient, and compact code from MATLAB algorithms for deployment to desktop and embedded systems.	MATLAB Coder user interface	MATLAB Coder	Try this in “C Code Generation Using the Project Interface”.
	codegen function	MATLAB Coder	Try this in “C Code Generation at the Command Line”.
Generate MEX functions to accelerate MATLAB algorithms	MATLAB Coder user interface	MATLAB Coder	See “Accelerate MATLAB Algorithms” on page 22-13.
	codegen function	MATLAB Coder	
Integrate MATLAB code into Simulink®	MATLAB Function block	Simulink	Try this in “Track Object Using MATLAB Code”.
Speed up fixed-point MATLAB code	fiaccel function	Fixed-Point Designer	Learn more in “Code Acceleration and Code Generation from MATLAB”.
Integrate custom C code into MATLAB and generate efficient, readable code	codegen function	MATLAB Coder	Learn more in “Specify External File Locations” on page 21-12.
Integrate custom C code into code generated from MATLAB	coder.ceval function	MATLAB Coder	Learn more in coder.ceval.
Generate HDL from MATLAB code	MATLAB Function block	Simulink and HDL Coder™	Learn more at <a href="http://www.mathworks.com/products/slhdlcoder">www.mathworks.com/products/slhdlcoder</a> .

## **Prerequisites for C/C++ Code Generation from MATLAB**

To generate C/C++ or MEX code from MATLAB algorithms, you must install the following software:

- MATLAB Coder product
- C/C++ compiler

# MATLAB Code Design Considerations for Code Generation

When writing MATLAB code that you want to convert into efficient, standalone C/C++ code, you must consider the following:

- Data types

C and C++ use static typing. To determine the types of your variables before use, MATLAB Coder requires a complete assignment to each variable.

- Array sizing

Variable-size arrays and matrices are supported for code generation. You can define inputs, outputs, and local variables in MATLAB functions to represent data that varies in size at run time.

- Memory

You can choose whether the generated code uses static or dynamic memory allocation.

With dynamic memory allocation, you potentially use less memory at the expense of time to manage the memory. With static memory, you get better speed, but with higher memory usage. Most MATLAB code takes advantage of the dynamic sizing features in MATLAB, therefore dynamic memory allocation typically enables you to generate code from existing MATLAB code without modifying it much. Dynamic memory allocation also allows some programs to compile even when upper bounds cannot be found.

Static allocation reduces the memory footprint of the generated code, and therefore is suitable for applications where there is a limited amount of available memory, such as embedded applications.

- Speed

Because embedded applications must run in real time, the code must be fast enough to meet the required clock rate.

To improve the speed of the generated code:

- Choose a suitable C/C++ compiler. Do not use the default compiler that MathWorks supplies with MATLAB for Windows 32-bit platforms.
- Consider disabling run-time checks.

By default, for safety, the code generated for your MATLAB code contains memory integrity checks and responsiveness checks. Generally, these checks result in more generated code and slower simulation. Disabling run-time checks usually results in streamlined generated code and faster simulation. Disable these checks only if you have verified that array bounds and dimension checking is unnecessary.

## **See Also**

- “Data Definition Basics”
- “Variable-Size Data”
- “Bounded Versus Unbounded Variable-Size Data” on page 7-4
- “Control Dynamic Memory Allocation” on page 19-115
- “Control Run-Time Checks” on page 22-15

## Differences in Behavior After Compiling MATLAB Code

In this section...
“Why Are There Differences?” on page 2-8
“Character Size” on page 2-8
“Order of Evaluation in Expressions” on page 2-8
“Termination Behavior” on page 2-9
“Size of Variable-Size N-D Arrays” on page 2-9
“Size of Empty Arrays” on page 2-10
“Floating-Point Numerical Results” on page 2-10
“NaN and Infinity Patterns” on page 2-11
“Code Generation Target” on page 2-11
“MATLAB Class Initial Values” on page 2-11
“Variable-Size Support for Code Generation” on page 2-11

### Why Are There Differences?

To convert MATLAB code to C/C++ code that works efficiently, the code generation process introduces optimizations that intentionally cause the generated code to behave differently — and sometimes produce different results — from the original source code. This section describes these differences.

### Character Size

MATLAB supports 16-bit characters, but the generated code represents characters in 8 bits, the standard size for most embedded languages like C. See “Code Generation for Characters” on page 6-7.

### Order of Evaluation in Expressions

Generated code does not enforce order of evaluation in expressions. For most expressions, order of evaluation is not significant. However, for expressions with side effects, the generated code may produce the side effects in different

order from the original MATLAB code. Expressions that produce side effects include those that:

- Modify persistent or global variables
- Display data to the screen
- Write data to files
- Modify the properties of handle class objects

In addition, the generated code does not enforce order of evaluation of logical operators that do not short circuit.

For more predictable results, it is good coding practice to split expressions that depend on the order of evaluation into multiple statements. For example, rewrite:

```
A = f1() + f2();
```

as

```
A = f1();  
A = A + f2();
```

so that the generated code calls `f1` before `f2`.

## Termination Behavior

Generated code does not match the termination behavior of MATLAB source code. For example, optimizations remove infinite loops from generated code if they do not have side effects. As a result, the generated code may terminate even though the corresponding MATLAB code does not.

## Size of Variable-Size N-D Arrays

For variable-size N-D arrays, the `size` function might return a different result in generated code than in MATLAB source code. The `size` function sometimes returns trailing ones (singleton dimensions) in generated code, but always drops trailing ones in MATLAB. For example, for an N-D array `X` with dimensions `[4 2 1 1]`, `size(X)` might return `[4 2 1 1]` in generated code,

but always returns [4 2] in MATLAB. See “Incompatibility with MATLAB in Determining Size of Variable-Size N-D Arrays” on page 7-29.

### **Size of Empty Arrays**

The size of an empty array in generated code might be different from its size in MATLAB source code. See “Incompatibility with MATLAB in Determining Size of Empty Arrays” on page 7-30.

### **Floating-Point Numerical Results**

The generated code might not produce the same floating-point numerical results as MATLAB in the following situations:

#### **When computer hardware uses extended precision registers**

Results vary depending on how the C/C++ compiler allocates extended precision floating-point registers. Computation results might not match MATLAB calculations because of different compiler optimization settings or different code surrounding the floating-point calculations.

#### **For certain advanced library functions**

The generated code might use different algorithms to implement certain advanced library functions, such as `fft`, `svd`, `eig`, `mldivide`, and `mrdivide`.

For example, the generated code uses a simpler algorithm to implement `svd` to accommodate a smaller footprint. Results might also vary according to matrix properties. For example, MATLAB might detect symmetric or Hermitian matrices at run time and switch to specialized algorithms that perform computations faster than implementations in the generated code.

#### **For implementation of BLAS library functions**

For implementations of BLAS library functions. Generated C/C++ code uses reference implementations of BLAS functions, which may produce different results from platform-specific BLAS implementations in MATLAB.

## NaN and Infinity Patterns

The generated code might not produce exactly the same pattern of NaN and inf values as MATLAB code when these values are mathematically meaningless. For example, if MATLAB output contains a NaN, output from the generated code should also contain a NaN, but not necessarily in the same place.

## Code Generation Target

The `coder.target` function returns different values in MATLAB than in the generated code. The intent is to help you determine whether your function is executing in MATLAB or has been compiled for a simulation or code generation target. See `coder.target`.

## MATLAB Class Initial Values

MATLAB computes class initial values at class loading time before code generation. The code generation software uses the value that MATLAB computed, it does not recompute the initial value. If the initialization uses a function call to compute the initial value, the code generation software does not execute this function. If the function modifies a global state, for example, a persistent variable, code generation software might provide a different initial value than MATLAB. For more information, see “Defining Class Properties for Code Generation” on page 10-4.

## Variable-Size Support for Code Generation

For incompatibilities with MATLAB in variable-size support for code generation, see:

- “Incompatibility with MATLAB for Scalar Expansion” on page 7-27
- “Incompatibility with MATLAB in Determining Size of Variable-Size N-D Arrays” on page 7-29
- “Incompatibility with MATLAB in Determining Size of Empty Arrays” on page 7-30
- “Incompatibility with MATLAB in Vector-Vector Indexing” on page 7-32
- “Incompatibility with MATLAB in Matrix Indexing Operations for Code Generation” on page 7-33

# MATLAB Language Features Supported for C/C++ Code Generation

MATLAB supports the following language features in generated code:

- N-dimensional arrays
- Matrix operations, including deletion of rows and columns
- Variable-sized data (see “Variable-Size Data Definition for Code Generation” on page 7-3)
- Subscripting (see “Incompatibility with MATLAB in Matrix Indexing Operations for Code Generation” on page 7-33)
- Complex numbers (see “Code Generation for Complex Data” on page 6-4)
- Numeric classes (see “Supported Variable Types” on page 5-18)
- Double-precision, single-precision, and integer math
- Fixed-point arithmetic (see “Code Acceleration and Code Generation from MATLAB”)
- Program control statements `if`, `switch`, `for`, `while`, and `break`
- Arithmetic, relational, and logical operators
- Local functions
- Persistent variables (see “Define and Initialize Persistent Variables” on page 5-10)
- Global variables (see “Specifying Global Variable Type and Initial Value in a Project” on page 16-33).
- Structures
- Characters (see “Code Generation for Characters” on page 6-7)
- Function handles
- Frames
- Variable length input and output argument lists
- Subset of MATLAB toolbox functions
- MATLAB classes

- Ability to call functions (see “Resolution of Function Calls for Code Generation” on page 13-2)

## **MATLAB Language Features Not Supported for C/C++ Code Generation**

MATLAB does not support the following features in generated code:

- Anonymous functions
- Cell arrays
- Java
- Nested functions
- Recursion
- Sparse matrices
- try/catch statements

# System Objects Supported for Code Generation

---

## Code Generation for System Objects

You can generate C and C++ code for a subset of System objects provided by the following toolboxes.

Toolbox Name	See
Communications System Toolbox	“Code Generation with System Objects and Functions” in the Communications System Toolbox documentation.
Computer Vision System Toolbox	“System Objects in MATLAB Code Generation” in the Computer Vision System Toolbox documentation.
DSP System Toolbox	“System Objects in MATLAB Code Generation” in the DSP System Toolbox documentation.
Image Acquisition Toolbox™	<ul style="list-style-type: none"> <li>• <code>imaq.VideoDevice</code>.</li> <li>• “Code Generation with VideoDevice System Object” in the Image Acquisition Toolbox documentation.</li> </ul>
Phased Array System Toolbox	“Code Generation” in the Phased Array System Toolbox documentation.

To use these System objects, you need to install the requisite toolbox. For a list of System objects supported for C and C++ code generation, see “Functions and Objects Supported for C and C++ Code Generation — Alphabetical List” on page 4-2 and “Functions and Objects Supported for C and C++ Code Generation — Categorical List” on page 4-134.

System objects are MATLAB object-oriented implementations of algorithms. They extend MATLAB by enabling you to model dynamic systems represented by time-varying algorithms. System objects are well integrated into the MATLAB language, regardless of whether you are writing simple functions, working interactively in the command window, or creating large applications.

In contrast to MATLAB functions, System objects automatically manage state information, data indexing, and buffering, which is particularly useful for iterative computations or stream data processing. This enables efficient processing of long data sets. For general information about MATLAB objects, see “Begin Using Object-Oriented Programming”.

# Functions, Classes, and System Objects Supported for Code Generation

---

- “Functions and Objects Supported for C and C++ Code Generation — Alphabetical List” on page 4-2
- “Functions and Objects Supported for C and C++ Code Generation — Categorical List” on page 4-134

## Functions and Objects Supported for C and C++ Code Generation – Alphabetical List

You can generate efficient C and C++ code for a subset of MATLAB built-in functions and toolbox functions, classes, and System objects that you call from MATLAB code. These function, classes, and System objects appear in alphabetical order in the following table.

To find supported functions, classes, and System objects by MATLAB category or toolbox, see “Functions and Objects Supported for C and C++ Code Generation — Categorical List” on page 4-134.

---

**Note** For more information on code generation for fixed-point algorithms, refer to “Code Acceleration and Code Generation from MATLAB”.

---

Name	Product	Remarks and Limitations
abs	MATLAB	—
abs	Fixed-Point Designer	—
accumneg	Fixed-Point Designer	—
accumpos	Fixed-Point Designer	—
acos	MATLAB	<ul style="list-style-type: none"> <li>Generates an error during simulation and returns NaN in generated code when the input value <math>x</math> is real, but the output should be complex. To get the complex result, make the input value complex by passing in <code>complex(x)</code>.</li> </ul>
acosd	MATLAB	—

Name	Product	Remarks and Limitations
acosh	MATLAB	<ul style="list-style-type: none"> <li>Generates an error during simulation and returns NaN in generated code when the input value <math>x</math> is real, but the output should be complex. To get the complex result, make the input value complex by passing in <code>complex(x)</code>.</li> </ul>
acot	MATLAB	—
acotd	MATLAB	—
acoth	MATLAB	—
acsc	MATLAB	—
acscd	MATLAB	—
acsch	MATLAB	—
add	Fixed-Point Designer	Code generation in MATLAB does not support the syntax <code>F.add(a,b)</code> . You must use the syntax <code>add(F,a,b)</code> .
affine2d	Image Processing Toolbox™	When generating code, you can only specify singular objects—arrays of objects are not supported.
aictest	Phased Array System Toolbox	Does not support variable-size inputs.
albersheim	Phased Array System Toolbox	Does not support variable-size inputs.
all	MATLAB	“Variable Sizing Restrictions for Code Generation of Toolbox Functions” on page 7-36
all	Fixed-Point Designer	—
ambgfun	Phased Array System Toolbox	Does not support variable-size inputs.
and	MATLAB	—
any	MATLAB	“Variable Sizing Restrictions for Code Generation of Toolbox Functions” on page 7-36

Name	Product	Remarks and Limitations
any	Fixed-Point Designer	—
aperture2gain	Phased Array System Toolbox	Does not support variable-size inputs.
asec	MATLAB	—
asecd	MATLAB	—
asech	MATLAB	—
asin	MATLAB	<ul style="list-style-type: none"> <li>Generates an error during simulation and returns NaN in generated code when the input value <math>x</math> is real, but the output should be complex. To get the complex result, make the input value complex by passing in <code>complex(x)</code>.</li> </ul>
asind	MATLAB	—
asinh	MATLAB	—
assert	MATLAB	<ul style="list-style-type: none"> <li>Generates specified error messages at compile time only if all input arguments are constants or depend on constants. Otherwise, generates specified error messages at run time.</li> <li>For standalone code generation, excluded from the generated code.</li> <li>See “Rules for Using assert Function” on page 19-75.</li> </ul>
assignDetectionsToTracks	Computer Vision System Toolbox	Compile-time constant input: No restriction. Supports MATLAB Function block: Yes
atan	MATLAB	—
atan2	MATLAB	—
atan2	Fixed-Point Designer	—

Name	Product	Remarks and Limitations
atan2d	MATLAB	—
atand	MATLAB	—
atanh	MATLAB	<ul style="list-style-type: none"> <li>Generates an error during simulation and returns NaN in generated code when the input value <math>x</math> is real, but the output should be complex. To get the complex result, make the input value complex by passing in <code>complex(x)</code>.</li> </ul>
az2broadside	Phased Array System Toolbox	Does not support variable-size inputs.
azel2phitheta	Phased Array System Toolbox	Does not support variable-size inputs.
azel2phithetapat	Phased Array System Toolbox	Does not support variable-size inputs.
azel2uv	Phased Array System Toolbox	Does not support variable-size inputs.
azel2uvpat	Phased Array System Toolbox	Does not support variable-size inputs.
azelaxes	Phased Array System Toolbox	Does not support variable-size inputs.
barthannwin	Signal Processing Toolbox™	<p>Window length must be a constant. Expressions or variables are allowed if their values do not change.</p> <p><b>Specifying constants</b></p> <p>To specify a constant input for <code>codegen</code>, use <code>coder.Constant</code>. For more information, see “Specify Constant Inputs at the Command Line” on page 19-59.</p>

Name	Product	Remarks and Limitations
bartlett	Signal Processing Toolbox	<p>Window length must be a constant. Expressions or variables are allowed if their values do not change.</p> <p><b>Specifying constants</b></p> <p>To specify a constant input for codegen, use <code>coder.Constant</code>. For more information, see “Specify Constant Inputs at the Command Line” on page 19-59.</p>
beat2range	Phased Array System Toolbox	Does not support variable-size inputs.
besselap	Signal Processing Toolbox	<p>Filter order must be a constant. Expressions or variables are allowed if their values do not change.</p> <p><b>Specifying constants</b></p> <p>To specify a constant input for codegen, use <code>coder.Constant</code>. For more information, see “Specify Constant Inputs at the Command Line” on page 19-59.</p>
beta	MATLAB	—
betacdf	Statistics Toolbox™	—
betainc	MATLAB	Always returns a complex result.
betaincinv	MATLAB	Always returns a complex result.
betainv	Statistics Toolbox	—
betaln	MATLAB	—
betapdf	Statistics Toolbox	—

Name	Product	Remarks and Limitations
betarnd	Statistics Toolbox	Can return a different sequence of numbers than MATLAB if either of the following is true: <ul style="list-style-type: none"> <li>• The output is nonscalar.</li> <li>• An input parameter is invalid for the distribution.</li> </ul>
betastat	Statistics Toolbox	—
bi2de	Communications System Toolbox	—
billingsleyicm	Phased Array System Toolbox	Does not support variable-size inputs.
bin2dec	MATLAB	<ul style="list-style-type: none"> <li>• Does not match MATLAB when the input is empty.</li> </ul>
binaryFeatures	Computer Vision System Toolbox	—
binocdf	Statistics Toolbox	—
binoinv	Statistics Toolbox	—
binopdf	Statistics Toolbox	—
binornd	Statistics Toolbox	Can return a different sequence of numbers than MATLAB if either of the following is true: <ul style="list-style-type: none"> <li>• The output is nonscalar.</li> <li>• An input parameter is invalid for the distribution.</li> </ul>
binostat	Statistics Toolbox	—
bitand	MATLAB	—

Name	Product	Remarks and Limitations
bitand	Fixed-Point Designer	<ul style="list-style-type: none"> <li>Not supported for slope-bias scaled <code>fi</code> objects.</li> </ul>
bitandreduce	Fixed-Point Designer	—
bitcmp	MATLAB	—
bitcmp	Fixed-Point Designer	—
bitconcat	Fixed-Point Designer	—
bitget	MATLAB	—
bitget	Fixed-Point Designer	—
bitmax	MATLAB	—
bitor	MATLAB	—
bitor	Fixed-Point Designer	<ul style="list-style-type: none"> <li>Not supported for slope-bias scaled <code>fi</code> objects.</li> </ul>
bitorreduce	Fixed-Point Designer	—
bitreplicate	Fixed-Point Designer	—
bitrevorder	Signal Processing Toolbox	—
bitrol	Fixed-Point Designer	—
bitror	Fixed-Point Designer	—
bitset	MATLAB	—

Name	Product	Remarks and Limitations
bitset	Fixed-Point Designer	—
bitshift	MATLAB	—
bitshift	Fixed-Point Designer	—
bitsliceget	Fixed-Point Designer	—
bitsll	Fixed-Point Designer	<ul style="list-style-type: none"> <li>Generated code may not handle out of range shifting.</li> </ul>
bitsra	Fixed-Point Designer	<ul style="list-style-type: none"> <li>Generated code may not handle out of range shifting.</li> </ul>
bitsrl	Fixed-Point Designer	<ul style="list-style-type: none"> <li>Generated code may not handle out of range shifting.</li> </ul>
bitxor	MATLAB	—
bitxor	Fixed-Point Designer	<ul style="list-style-type: none"> <li>Not supported for slope-bias scaled <code>fi</code> objects.</li> </ul>
bitxorreduce	Fixed-Point Designer	—
blackman	Signal Processing Toolbox	<p>Window length must be a constant. Expressions or variables are allowed if their values do not change.</p> <p><b>Specifying constants</b></p> <p>To specify a constant input for <code>codegen</code>, use <code>coder.Constant</code>. For more information, see “Specify Constant Inputs at the Command Line” on page 19-59.</p>

Name	Product	Remarks and Limitations
blackmanharris	Signal Processing Toolbox	<p>Window length must be a constant. Expressions or variables are allowed if their values do not change.</p> <p><b>Specifying constants</b></p> <p>To specify a constant input for codegen, use <code>coder.Constant</code>. For more information, see “Specify Constant Inputs at the Command Line” on page 19-59.</p>
blanks	MATLAB	—
blkdiag	MATLAB	—
bohmanwin	Signal Processing Toolbox	<p>Window length must be a constant. Expressions or variables are allowed if their values do not change.</p> <p><b>Specifying constants</b></p> <p>To specify a constant input for codegen, use <code>coder.Constant</code>. For more information, see “Specify Constant Inputs at the Command Line” on page 19-59.</p>
break	MATLAB	—
BRISKPoints	Computer Vision System Toolbox	<p>Compile-time constant inputs: No restriction            Supports MATLAB Function block: No            To index locations with this object, use the syntax: <code>points.Location(idx,:)</code>, for <code>points</code> object. See <code>visionRecoverFromCodeGeneration_kernel.m</code>, which is used in the “Introduction to Code Generation with Feature Matching and Registration” example.</p>
broadside2az	Phased Array System Toolbox	Does not support variable-size inputs.
bsxfun	MATLAB	“Variable Sizing Restrictions for Code Generation of Toolbox Functions” on page 7-36

Name	Product	Remarks and Limitations
buttap	Signal Processing Toolbox	<p>Filter order must be a constant. Expressions or variables are allowed if their values do not change.</p> <p><b>Specifying constants</b></p> <p>To specify a constant input for codegen, use <code>coder.Constant</code>. For more information, see “Specify Constant Inputs at the Command Line” on page 19-59.</p>
butter	Signal Processing Toolbox	<p>Filter coefficients must be constants. Expressions or variables are allowed if their values do not change.</p> <p><b>Specifying constants</b></p> <p>To specify a constant input for codegen, use <code>coder.Constant</code>. For more information, see “Specify Constant Inputs at the Command Line” on page 19-59.</p>
buttord	Signal Processing Toolbox	<p>All inputs must be constants. Expressions or variables are allowed if their values do not change.</p> <p><b>Specifying constants</b></p> <p>To specify a constant input for codegen, use <code>coder.Constant</code>. For more information, see “Specify Constant Inputs at the Command Line” on page 19-59.</p>
bwlookup	Image Processing Toolbox	<ul style="list-style-type: none"> <li>For best results, specify an input image of class <code>logical</code>.</li> </ul>

Name	Product	Remarks and Limitations
bwmorph	Image Processing Toolbox	<ul style="list-style-type: none"> <li>The text string specifying the operation must be a constant and, for best results, specify an input image of class <code>logical</code>.</li> </ul>
bwpack	Image Processing Toolbox	Generated code for this function uses a precompiled platform-specific shared library.
bwselect	Image Processing Toolbox	<p>Supports only the 3 and 4 input argument syntaxes: <code>BW2 = bwselect(BW,c,r)</code> and <code>BW2 = bwselect(BW,c,r,n)</code>. The optional fourth input argument, <code>n</code>, must be a compile-time constant. In addition, with code generation, <code>bwselect</code> only supports only the 1 and 2 output argument syntaxes: <code>BW2 = bwselect(___)</code> or <code>[BW2, idx] = bwselect(___)</code>.</p> <p>Generated code for this function uses a precompiled platform-specific shared library.</p>
bwunpack	Image Processing Toolbox	Generated code for this function uses a precompiled platform-specific shared library.
ca2tf	DSP System Toolbox	All inputs must be constant. Expressions or variables are allowed if their values do not change.
cart2pol	MATLAB	—
cart2sph	MATLAB	—
cart2sphvec	Phased Array System Toolbox	Does not support variable-size inputs.
cast	MATLAB	—
cat	MATLAB	<ul style="list-style-type: none"> <li>If supplied, <code>dim</code> must be a constant.</li> <li>“Variable Sizing Restrictions for Code Generation of Toolbox Functions” on page 7-36</li> </ul>

Name	Product	Remarks and Limitations
cbfweights	Phased Array System Toolbox	Does not support variable-size inputs.
cdf	Statistics Toolbox	—
ceil	MATLAB	—
ceil	Fixed-Point Designer	—
cfirpm	Signal Processing Toolbox	<p>All inputs must be constants. Expressions or variables are allowed if their values do not change.</p> <p><b>Specifying constants</b></p> <p>To specify a constant input for <code>codegen</code>, use <code>coder.Constant</code>. For more information, see “Specify Constant Inputs at the Command Line” on page 19-59.</p>
char	MATLAB	—
cheb1ap	Signal Processing Toolbox	<p>All inputs must be constants. Expressions or variables are allowed if their values do not change.</p> <p><b>Specifying constants</b></p> <p>To specify a constant input for <code>codegen</code>, use <code>coder.Constant</code>. For more information, see “Specify Constant Inputs at the Command Line” on page 19-59.</p>

Name	Product	Remarks and Limitations
cheb1ord	Signal Processing Toolbox	<p>All inputs must be constants. Expressions or variables are allowed if their values do not change.</p> <p><b>Specifying constants</b></p> <p>To specify a constant input for <code>codegen</code>, use <code>coder.Constant</code>. For more information, see “Specify Constant Inputs at the Command Line” on page 19-59.</p>
cheb2ap	Signal Processing Toolbox	<p>All inputs must be constants. Expressions or variables are allowed if their values do not change.</p> <p><b>Specifying constants</b></p> <p>To specify a constant input for <code>codegen</code>, use <code>coder.Constant</code>. For more information, see “Specify Constant Inputs at the Command Line” on page 19-59.</p>
cheb2ord	Signal Processing Toolbox	<p>All inputs must be constants. Expressions or variables are allowed if their values do not change.</p> <p><b>Specifying constants</b></p> <p>To specify a constant input for <code>codegen</code>, use <code>coder.Constant</code>. For more information, see “Specify Constant Inputs at the Command Line” on page 19-59.</p>

Name	Product	Remarks and Limitations
chebwin	Signal Processing Toolbox	<p>All inputs must be constants. Expressions or variables are allowed if their values do not change.</p> <p><b>Specifying constants</b></p> <p>To specify a constant input for <code>codegen</code>, use <code>coder.Constant</code>. For more information, see “Specify Constant Inputs at the Command Line” on page 19-59.</p>
cheby1	Signal Processing Toolbox	<p>All inputs must be constants. Expressions or variables are allowed if their values do not change.</p> <p><b>Specifying constants</b></p> <p>To specify a constant input for <code>codegen</code>, use <code>coder.Constant</code>. For more information, see “Specify Constant Inputs at the Command Line” on page 19-59.</p>
cheby2	Signal Processing Toolbox	<p>All inputs must be constants. Expressions or variables are allowed if their values do not change.</p> <p><b>Specifying constants</b></p> <p>To specify a constant input for <code>codegen</code>, use <code>coder.Constant</code>. For more information, see “Specify Constant Inputs at the Command Line” on page 19-59.</p>
chi2cdf	Statistics Toolbox	—
chi2inv	Statistics Toolbox	—
chi2pdf	Statistics Toolbox	—

Name	Product	Remarks and Limitations
chi2rnd	Statistics Toolbox	Can return a different sequence of numbers than MATLAB if either of the following is true: <ul style="list-style-type: none"> <li>• The output is nonscalar.</li> <li>• An input parameter is invalid for the distribution.</li> </ul>
chi2stat	Statistics Toolbox	—
chol	MATLAB	—
circpol2pol	Phased Array System Toolbox	Does not support variable-size inputs.
circshift	MATLAB	—
cl2tf	DSP System Toolbox	All inputs must be constant. Expressions or variables are allowed if their values do not change.
class	MATLAB	—
colon	MATLAB	<ul style="list-style-type: none"> <li>• Does not accept complex inputs.</li> <li>• Does not accept a logical interval, <i>i</i>.</li> <li>• Does not accept vector inputs.</li> <li>• Inputs must be constants.</li> <li>• Uses single-precision arithmetic to produce single-precision results.</li> </ul>
comm.ACPR	Communications System Toolbox	“Code Generation with System Objects and Functions”
comm.AGC	Communications System Toolbox	“Code Generation with System Objects and Functions”
comm.Algebraic-Deinterleaver	Communications System Toolbox	“Code Generation with System Objects and Functions”
comm.APPDecoder	Communications System Toolbox	“Code Generation with System Objects and Functions”

<b>Name</b>	<b>Product</b>	<b>Remarks and Limitations</b>
comm.AWGNChannel	Communications System Toolbox	“Code Generation with System Objects and Functions”
comm.BarkerCode	Communications System Toolbox	“Code Generation with System Objects and Functions”
comm.BCHDecoder	Communications System Toolbox	“Code Generation with System Objects and Functions”
comm.BCHEncoder	Communications System Toolbox	“Code Generation with System Objects and Functions”
comm.Binary-SymmetricChannel	Communications System Toolbox	“Code Generation with System Objects and Functions”
comm.BlockDeinterleaver	Communications System Toolbox	“Code Generation with System Objects and Functions”
comm.BlockInterleaver	Communications System Toolbox	“Code Generation with System Objects and Functions”
comm.BPSKDemodulator	Communications System Toolbox	“Code Generation with System Objects and Functions”
comm.BPSKModulator	Communications System Toolbox	“Code Generation with System Objects and Functions”
comm.CCDF	Communications System Toolbox	“Code Generation with System Objects and Functions”
comm.Constellation-Diagram	Communications System Toolbox	“Code Generation with System Objects and Functions”
comm.Convolutional-Deinterleaver	Communications System Toolbox	“Code Generation with System Objects and Functions”
comm.Convolutional-Encoder	Communications System Toolbox	“Code Generation with System Objects and Functions”
comm.Convolutional-Interleaver	Communications System Toolbox	“Code Generation with System Objects and Functions”
comm.CPFSKDemodulator	Communications System Toolbox	“Code Generation with System Objects and Functions”

<b>Name</b>	<b>Product</b>	<b>Remarks and Limitations</b>
comm.CPFSKModulator	Communications System Toolbox	“Code Generation with System Objects and Functions”
comm.CPMCarrier-PhaseSynchronizer	Communications System Toolbox	“Code Generation with System Objects and Functions”
comm.CPMDemodulator	Communications System Toolbox	“Code Generation with System Objects and Functions”
comm.CPModulator	Communications System Toolbox	“Code Generation with System Objects and Functions”
comm.CRCDetector	Communications System Toolbox	“Code Generation with System Objects and Functions”
comm.CRCGenerator	Communications System Toolbox	“Code Generation with System Objects and Functions”
comm.DBPSKDemodulator	Communications System Toolbox	“Code Generation with System Objects and Functions”
comm.DBPSKModulator	Communications System Toolbox	“Code Generation with System Objects and Functions”
comm.Descrambler	Communications System Toolbox	“Code Generation with System Objects and Functions”
comm.DifferentialDecoder	Communications System Toolbox	“Code Generation with System Objects and Functions”
comm.DifferentialEncoder	Communications System Toolbox	“Code Generation with System Objects and Functions”
comm.DiscreteTimeVCO	Communications System Toolbox	“Code Generation with System Objects and Functions”
comm.DPSKDemodulator	Communications System Toolbox	“Code Generation with System Objects and Functions”
comm.DPSKModulator	Communications System Toolbox	“Code Generation with System Objects and Functions”
comm.DQPSKDemodulator	Communications System Toolbox	“Code Generation with System Objects and Functions”

<b>Name</b>	<b>Product</b>	<b>Remarks and Limitations</b>
comm.DQPSKModulator	Communications System Toolbox	“Code Generation with System Objects and Functions”
comm.EarlyLateGate-TimingSynchronizer	Communications System Toolbox	“Code Generation with System Objects and Functions”
comm.ErrorRate	Communications System Toolbox	“Code Generation with System Objects and Functions”
comm.EVM	Communications System Toolbox	“Code Generation with System Objects and Functions”
comm.FSKDemodulator	Communications System Toolbox	“Code Generation with System Objects and Functions”
comm.FSKModulator	Communications System Toolbox	“Code Generation with System Objects and Functions”
comm.GardnerTiming-Synchronizer	Communications System Toolbox	“Code Generation with System Objects and Functions”
comm.GeneralQAM-Demodulator	Communications System Toolbox	“Code Generation with System Objects and Functions”
comm.GeneralQAM-Modulator	Communications System Toolbox	“Code Generation with System Objects and Functions”
comm.GeneralQAMTCM-Demodulator	Communications System Toolbox	“Code Generation with System Objects and Functions”
comm.GeneralQAMTCM-Modulator	Communications System Toolbox	“Code Generation with System Objects and Functions”
comm.GMSKDemodulator	Communications System Toolbox	“Code Generation with System Objects and Functions”
comm.GMSKModulator	Communications System Toolbox	“Code Generation with System Objects and Functions”

Name	Product	Remarks and Limitations
comm.GMSKTiming-Synchronizer	Communications System Toolbox	“Code Generation with System Objects and Functions”
comm.GoldSequence	Communications System Toolbox	“Code Generation with System Objects and Functions”
comm.HadamardCode	Communications System Toolbox	“Code Generation with System Objects and Functions”
comm.HDLCRCDetector	Communications System Toolbox	“Code Generation with System Objects and Functions”
comm.HDLCRCGenerator	Communications System Toolbox	“Code Generation with System Objects and Functions”
comm.HDLRSDecoder	Communications System Toolbox	“Code Generation with System Objects and Functions”
comm.HDLRSEncoder	Communications System Toolbox	“Code Generation with System Objects and Functions”
comm.Helical-Deinterleaver	Communications System Toolbox	“Code Generation with System Objects and Functions”
comm.HelicalInterleaver	Communications System Toolbox	“Code Generation with System Objects and Functions”
comm.IntegrateAnd-DumpFilter	Communications System Toolbox	“Code Generation with System Objects and Functions”
comm.KasamiSequence	Communications System Toolbox	“Code Generation with System Objects and Functions”
comm.LDPCDecoder	Communications System Toolbox	“Code Generation with System Objects and Functions”
comm.LDPCEncoder	Communications System Toolbox	“Code Generation with System Objects and Functions”

<b>Name</b>	<b>Product</b>	<b>Remarks and Limitations</b>
comm.LTEMIMOChannel	Communications System Toolbox	“Code Generation with System Objects and Functions”
comm.MatrixDeinterleaver	Communications System Toolbox	“Code Generation with System Objects and Functions”
comm.MatrixHelical-ScanDeinterleaver	Communications System Toolbox	“Code Generation with System Objects and Functions”
comm.MatrixHelical-ScanInterLeaver	Communications System Toolbox	“Code Generation with System Objects and Functions”
comm.MatrixInterleaver	Communications System Toolbox	“Code Generation with System Objects and Functions”
comm.Memoryless-Nonlinearity	Communications System Toolbox	“Code Generation with System Objects and Functions”
comm.MER	Communications System Toolbox	“Code Generation with System Objects and Functions”
comm.MIMOChannel	Communications System Toolbox	“Code Generation with System Objects and Functions”
comm.MLSEEqualizer	Communications System Toolbox	“Code Generation with System Objects and Functions”
comm.MSKDemodulator	Communications System Toolbox	“Code Generation with System Objects and Functions”
comm.MSKModulator	Communications System Toolbox	“Code Generation with System Objects and Functions”
comm.MSKTiming-Synchronizer	Communications System Toolbox	“Code Generation with System Objects and Functions”
comm.MeullerMullerTiming-Synchronizer	Communications System Toolbox	“Code Generation with System Objects and Functions”
comm.Multiplexed-Deinterleaver	Communications System Toolbox	“Code Generation with System Objects and Functions”
comm.Multiplexed-Interleaver	Communications System Toolbox	“Code Generation with System Objects and Functions”

<b>Name</b>	<b>Product</b>	<b>Remarks and Limitations</b>
comm.OFDMDemodulator	Communications System Toolbox	“Code Generation with System Objects and Functions”
comm.OFDMModulator	Communications System Toolbox	“Code Generation with System Objects and Functions”
comm.OSTBCCCombiner	Communications System Toolbox	“Code Generation with System Objects and Functions”
comm.OSTBCEncoder	Communications System Toolbox	“Code Generation with System Objects and Functions”
comm.OQPSKDemodulator	Communications System Toolbox	“Code Generation with System Objects and Functions”
comm.OQPSKModulator	Communications System Toolbox	“Code Generation with System Objects and Functions”
comm.PAMDemodulator	Communications System Toolbox	“Code Generation with System Objects and Functions”
comm.PAMModulator	Communications System Toolbox	“Code Generation with System Objects and Functions”
comm.PhaseRequency-Offset	Communications System Toolbox	“Code Generation with System Objects and Functions”
comm.PhaseNoise	Communications System Toolbox	“Code Generation with System Objects and Functions”
comm.PNSequence	Communications System Toolbox	“Code Generation with System Objects and Functions”
comm.PSKCoarseFrequency-Estimator	Communications System Toolbox	“Code Generation with System Objects and Functions”
comm.PSKCoarseFrequence-Estimator	Communications System Toolbox	“Code Generation with System Objects and Functions”
comm.PSKDemodulator	Communications System Toolbox	“Code Generation with System Objects and Functions”
comm.PSKModulator	Communications System Toolbox	“Code Generation with System Objects and Functions”

<b>Name</b>	<b>Product</b>	<b>Remarks and Limitations</b>
comm.PSKTCMDemodulator	Communications System Toolbox	“Code Generation with System Objects and Functions”
comm.PSKTCModulator	Communications System Toolbox	“Code Generation with System Objects and Functions”
comm.QAMCoarseFrequency-Estimator	Communications System Toolbox	“Code Generation with System Objects and Functions”
comm.QPSKDemodulator	Communications System Toolbox	“Code Generation with System Objects and Functions”
comm.QPSKModulator	Communications System Toolbox	“Code Generation with System Objects and Functions”
comm.RaisedCosine-ReceiveFilter	Communications System Toolbox	“Code Generation with System Objects and Functions”
comm.RaisedCosine-TransmitFilter	Communications System Toolbox	“Code Generation with System Objects and Functions”
comm.RayleighChannel	Communications System Toolbox	“Code Generation with System Objects and Functions”
comm.RectangularQAM-Demodulator	Communications System Toolbox	“Code Generation with System Objects and Functions”
comm.Rectangular-Modulator	Communications System Toolbox	“Code Generation with System Objects and Functions”
comm.RectangularQAMTCM-Demodulator	Communications System Toolbox	“Code Generation with System Objects and Functions”
comm.RectangularQAMTCM-Modulator	Communications System Toolbox	“Code Generation with System Objects and Functions”
comm.RicianChannel	Communications System Toolbox	“Code Generation with System Objects and Functions”
comm.RSDecoder	Communications System Toolbox	“Code Generation with System Objects and Functions”
comm.RSEncoder	Communications System Toolbox	“Code Generation with System Objects and Functions”

Name	Product	Remarks and Limitations
comm.Scrambler	Communications System Toolbox	“Code Generation with System Objects and Functions”
comm.SphereDecoder	Communications System Toolbox	“Code Generation with System Objects and Functions”
comm.ThermalNoise	Communications System Toolbox	“Code Generation with System Objects and Functions”
comm.TurboDecoder	Communications System Toolbox	“Code Generation with System Objects and Functions”
comm.TurboEncoder	Communications System Toolbox	“Code Generation with System Objects and Functions”
comm.ViterbiDecoder	Communications System Toolbox	“Code Generation with System Objects and Functions”
comm.WalshCode	Communications System Toolbox	“Code Generation with System Objects and Functions”
compan	MATLAB	—
complex	MATLAB	—
complex	Fixed-Point Designer	—
computer	MATLAB	<ul style="list-style-type: none"> <li>• Information about the computer on which the code generation software is running.</li> <li>• Use only when the code generation target is S-function (Simulation) or MEX-function.</li> </ul>
cond	MATLAB	—
conj	MATLAB	—
conj	Fixed-Point Designer	—
conndef	Image Processing Toolbox	All input arguments must be compile-time constants.
continue	MATLAB	—

Name	Product	Remarks and Limitations
conv	MATLAB	“Variable Sizing Restrictions for Code Generation of Toolbox Functions” on page 7-36
conv	Fixed-Point Designer	<ul style="list-style-type: none"> <li>• Variable-sized inputs are only supported when the <code>SumMode</code> property of the governing <code>fimath</code> is set to <code>Specify precision</code> or <code>Keep LSB</code>.</li> <li>• For variable-sized signals, you may see different results between MATLAB and the generated code.                             <ul style="list-style-type: none"> <li>▪ In generated code, the output for variable-sized signals is computed using the <code>SumMode</code> property of the governing <code>fimath</code>.</li> <li>▪ In MATLAB, the output for variable-sized signals is computed using the <code>SumMode</code> property of the governing <code>fimath</code> when both inputs are nonscalar. However, if either input is a scalar, MATLAB computes the output using the <code>ProductMode</code> of the governing <code>fimath</code>.</li> </ul> </li> </ul>
conv2	MATLAB	—
convergent	Fixed-Point Designer	—
convn	MATLAB	—
cordicabs	Fixed-Point Designer	<ul style="list-style-type: none"> <li>• Variable-size signals are not supported.</li> </ul>
cordicangle	Fixed-Point Designer	<ul style="list-style-type: none"> <li>• Variable-size signals are not supported.</li> </ul>
cordicatan2	Fixed-Point Designer	<ul style="list-style-type: none"> <li>• Variable-size signals are not supported.</li> </ul>
cordiccart2pol	Fixed-Point Designer	<ul style="list-style-type: none"> <li>• Variable-size signals are not supported.</li> </ul>

<b>Name</b>	<b>Product</b>	<b>Remarks and Limitations</b>
cordiccxp	Fixed-Point Designer	<ul style="list-style-type: none"> <li>Variable-size signals are not supported.</li> </ul>
cordiccos	Fixed-Point Designer	<ul style="list-style-type: none"> <li>Variable-size signals are not supported.</li> </ul>
cordicpol2cart	Fixed-Point Designer	<ul style="list-style-type: none"> <li>Variable-size signals are not supported.</li> </ul>
cordicrotate	Fixed-Point Designer	<ul style="list-style-type: none"> <li>Variable-size signals are not supported.</li> </ul>
cordicsin	Fixed-Point Designer	<ul style="list-style-type: none"> <li>Variable-size signals are not supported.</li> </ul>
cordicsincos	Fixed-Point Designer	<ul style="list-style-type: none"> <li>Variable-size signals are not supported.</li> </ul>
cornerPoints	Computer Vision System Toolbox	<p>Compile-time constant input: No restriction            Supports MATLAB Function block: No            To index locations with this object, use the syntax: <code>points.Location(idx,:)</code>, for <code>points</code> object. See <code>visionRecovertformCodeGeneration_kernel.m</code>, which is used in the “Introduction to Code Generation with Feature Matching and Registration” example.</p>
corrcoef	MATLAB	<ul style="list-style-type: none"> <li>Row-vector input is only supported when the first two inputs are vectors and nonscalar.</li> </ul>
cos	MATLAB	—
cos	Fixed-Point Designer	—
cosd	MATLAB	—
cosh	MATLAB	—
cot	MATLAB	—
cotd	MATLAB	—
coth	MATLAB	—

Name	Product	Remarks and Limitations
cov	MATLAB	“Variable Sizing Restrictions for Code Generation of Toolbox Functions” on page 7-36
cross	MATLAB	<ul style="list-style-type: none"> <li>• If supplied, <code>dim</code> must be a constant.</li> <li>• “Variable Sizing Restrictions for Code Generation of Toolbox Functions” on page 7-36</li> </ul>
csc	MATLAB	—
cscd	MATLAB	—
csch	MATLAB	—
ctranspose	MATLAB	—
ctranspose	Fixed-Point Designer	—
cumprod	MATLAB	<ul style="list-style-type: none"> <li>• Logical inputs are not supported. Cast input to double first.</li> </ul>
cumsum	MATLAB	<ul style="list-style-type: none"> <li>• Logical inputs are not supported. Cast input to double first.</li> </ul>
cumtrapz	MATLAB	—
db2pow	Signal Processing Toolbox	—
dct	Signal Processing Toolbox	<ul style="list-style-type: none"> <li>• Code generation for this function requires the DSP System Toolbox software.</li> <li>• Length of transform dimension must be a power of two. If specified, the <code>pad</code> or <code>truncation</code> value must be constant. Expressions or variables are allowed if their values do not change.</li> </ul> <p><b>Specifying constants</b></p> <p>To specify a constant input for <code>codegen</code>, use <code>coder.Constant</code>. For more information, see</p>

Name	Product	Remarks and Limitations
		“Specify Constant Inputs at the Command Line” on page 19-59.
de2bi	Communications System Toolbox	—
deal	MATLAB	—
deblank	MATLAB	<ul style="list-style-type: none"> <li>• Supports only inputs from the char class.</li> <li>• Input values must be in the range 0-127.</li> </ul>
dec2bin	MATLAB	<ul style="list-style-type: none"> <li>• If input <code>d</code> is double, <code>d</code> must be less than <math>2^{52}</math>.</li> <li>• If input <code>d</code> is single, <code>d</code> must be less than <math>2^{23}</math>.</li> <li>• Unless you specify input <code>n</code> to be constant and <code>n</code> is large enough that the output has a fixed number of columns regardless of the input values, this function requires variable-sizing support. Without variable-sizing support, <code>n</code> must be at least 52 for double, 23 for single, 16 for char, 32 for int32, 16 for int16, and so on.</li> </ul>
dec2hex	MATLAB	<ul style="list-style-type: none"> <li>• If input <code>d</code> is double, <code>d</code> must be less than <math>2^{52}</math>.</li> <li>• If input <code>d</code> is single, <code>d</code> must be less than <math>2^{23}</math>.</li> <li>• Unless you specify input <code>n</code> to be constant and <code>n</code> is large enough that the output has a fixed number of columns regardless of the input values, this function requires variable-sizing support. Without variable-sizing support, <code>n</code> must be at least 13 for double, 6 for single, 4 for char, 8 for int32, 4 for int16, and so on.</li> </ul>
dechirp	Phased Array System Toolbox	Does not support variable-size inputs.

<b>Name</b>	<b>Product</b>	<b>Remarks and Limitations</b>
deconv	MATLAB	“Variable Sizing Restrictions for Code Generation of Toolbox Functions” on page 7-36
del2	MATLAB	—
delayseq	Phased Array System Toolbox	Does not support variable-size inputs.
depressionang	Phased Array System Toolbox	Does not support variable-size inputs.
det	MATLAB	—
detectBRISKFeatures	Computer Vision System Toolbox	Supports MATLAB Function block: No Generated code for this function uses a precompiled platform-specific shared library.
detectFASTFeatures	Computer Vision System Toolbox	Supports MATLAB Function block: No Generated code for this function uses a precompiled platform-specific shared library.
detectHarrisFeatures	Computer Vision System Toolbox	Compile-time constant input: <code>FilterSize</code> Supports MATLAB Function block: No Generated code for this function uses a precompiled platform-specific shared library.
detectMinEigenFeatures	Computer Vision System Toolbox	Compile-time constant input: <code>FilterSize</code> Supports MATLAB Function block: No Generated code for this function uses a precompiled platform-specific shared library.
detectMSERFeatures	Computer Vision System Toolbox	Compile-time constant input: No restriction Supports MATLAB Function block: No For code generation, the function outputs <code>regions.PixelList</code> as an array. The region sizes are defined in <code>regions.Lengths</code> .
detectSURFFeatures	Computer Vision System Toolbox	Compile-time constant input: No restrictions Supports MATLAB Function block: No Generated code for this function uses a precompiled platform-specific shared library.

Name	Product	Remarks and Limitations
detrnd	MATLAB	<ul style="list-style-type: none"> <li>• If supplied and not empty, the input argument <code>bp</code> must satisfy the following requirements: <ul style="list-style-type: none"> <li>▪ Be real.</li> <li>▪ Be sorted in ascending order.</li> <li>▪ Restrict elements to integers in the interval <math>[1, n-2]</math>. <math>n</math> is the number of elements in a column of input argument <math>X</math>, or the number of elements in <math>X</math> when <math>X</math> is a row vector.</li> <li>▪ Contain all unique values.</li> <li>▪ “Variable Sizing Restrictions for Code Generation of Toolbox Functions” on page 7-36</li> </ul> </li> </ul>
diag	MATLAB	<ul style="list-style-type: none"> <li>• If supplied, the argument representing the order of the diagonal matrix must be a real and scalar integer value.</li> <li>• For variable-size inputs that are variable-length vectors (1-by-: or :-by-1), <code>diag</code>: <ul style="list-style-type: none"> <li>▪ Treats the input as a vector input.</li> <li>▪ Returns a matrix with the given vector along the specified diagonal.</li> </ul> </li> <li>• For variable-size inputs that are not variable-length vectors, <code>diag</code>: <ul style="list-style-type: none"> <li>▪ Treats the input as a matrix.</li> <li>▪ Does not support inputs that are vectors at run time.</li> <li>▪ Returns a variable-length vector.</li> </ul> </li> </ul> <p>If the input is variable-size (:m-by-:n) and has shape 0-by-0 at run time, the output is</p>

Name	Product	Remarks and Limitations
		<p>0-by-1 not 0-by-0. However, if the input is a constant size 0-by-0, the output is [ ].</p> <ul style="list-style-type: none"> <li>• For variable-size inputs that are not variable-length vectors (1-by-: or :-by-1), <code>diag</code> treats the input as a matrix from which to extract a diagonal vector. This behavior occurs even if the input array is a vector at run time. To force <code>diag</code> to build a matrix from variable-size inputs that are not 1-by-: or :-by-1, use:                             <ul style="list-style-type: none"> <li>▪ <code>diag(x(:))</code> instead of <code>diag(x)</code></li> <li>▪ <code>diag(x(:),k)</code> instead of <code>diag(x,k)</code></li> </ul> </li> <li>• “Variable Sizing Restrictions for Code Generation of Toolbox Functions” on page 7-36</li> </ul>
diag	Fixed-Point Designer	<ul style="list-style-type: none"> <li>• If supplied, the index, <math>k</math>, must be a real and scalar integer value that is not a <code>fi</code> object.</li> </ul>
diff	MATLAB	<ul style="list-style-type: none"> <li>• If supplied, the arguments representing the number of times to apply <code>diff</code> and the dimension along which to calculate the difference must be constants.</li> <li>• “Variable Sizing Restrictions for Code Generation of Toolbox Functions” on page 7-36</li> </ul>
disparity	Computer Vision System Toolbox	Compile-time constant input: <code>Method</code> . Supports MATLAB Function block: No. Generated code for this function uses a precompiled platform-specific shared library.

Name	Product	Remarks and Limitations
divide	Fixed-Point Designer	<ul style="list-style-type: none"> <li>Any non-fi input must be constant. Its value must be known at compile time so that it can be cast to a fi object.</li> <li>Complex and imaginary divisors are not supported.</li> <li>The syntax <code>T.divide(a,b)</code> is not supported.</li> </ul>
dop2speed	Phased Array System Toolbox	Does not support variable-size inputs.
dopsteeringvec	Phased Array System Toolbox	Does not support variable-size inputs.
dot	MATLAB	—
double	MATLAB	—
double	Fixed-Point Designer	—
downsample	Signal Processing Toolbox	—
dpss	Signal Processing Toolbox	<p>All inputs must be constants. Expressions or variables are allowed if their values do not change.</p> <p><b>Specifying constants</b></p> <p>To specify a constant input for <code>codegen</code>, use <code>coder.Constant</code>. For more information, see “Specify Constant Inputs at the Command Line” on page 19-59.</p>
dsp.AdaptiveLattice-Filter	DSP System Toolbox	“System Objects in MATLAB Code Generation”
dsp.AffineProjection-Filter	DSP System Toolbox	“System Objects in MATLAB Code Generation”

Name	Product	Remarks and Limitations
dsp.AllpoleFilter	DSP System Toolbox	<ul style="list-style-type: none"> <li>• “System Objects in MATLAB Code Generation”</li> <li>• Only the Denominator property is tunable for code generation.</li> </ul>
dsp.AnalyticSignal	DSP System Toolbox	“System Objects in MATLAB Code Generation”
dsp.ArrayPlot	DSP System Toolbox	“System Objects in MATLAB Code Generation”
dsp.ArrayVectorAdder	DSP System Toolbox	“System Objects in MATLAB Code Generation”
dsp.ArrayVectorDivider	DSP System Toolbox	“System Objects in MATLAB Code Generation”
dsp.ArrayVector-Multiplier	DSP System Toolbox	“System Objects in MATLAB Code Generation”
dsp.ArrayVector-Subtractor	DSP System Toolbox	“System Objects in MATLAB Code Generation”
dsp.AudioFileReader	DSP System Toolbox	“System Objects in MATLAB Code Generation”
dsp.AudioRecorder	DSP System Toolbox	“System Objects in MATLAB Code Generation”
dsp.AudioFileWriter	DSP System Toolbox	“System Objects in MATLAB Code Generation”
dsp.AudioPlayer	DSP System Toolbox	“System Objects in MATLAB Code Generation”
dsp.Autocorrelator	DSP System Toolbox	“System Objects in MATLAB Code Generation”

<b>Name</b>	<b>Product</b>	<b>Remarks and Limitations</b>
dsp.BiquadFilter	DSP System Toolbox	“System Objects in MATLAB Code Generation”
dsp.BurgAREstimator	DSP System Toolbox	“System Objects in MATLAB Code Generation”
dsp.BurgSpectrum-Estimator	DSP System Toolbox	“System Objects in MATLAB Code Generation”
dsp.CepstralToLPC	DSP System Toolbox	“System Objects in MATLAB Code Generation”
dsp.CICDecimator	DSP System Toolbox	“System Objects in MATLAB Code Generation”
dsp.CICInterpolator	DSP System Toolbox	“System Objects in MATLAB Code Generation”
dsp.Convolver	DSP System Toolbox	“System Objects in MATLAB Code Generation”
dsp.Counter	DSP System Toolbox	“System Objects in MATLAB Code Generation”
dsp.Crosscorrelator	DSP System Toolbox	“System Objects in MATLAB Code Generation”
dsp.CrossSpectrum-Estimator	DSP System Toolbox	“System Objects in MATLAB Code Generation”
dsp.CumulativeProduct	DSP System Toolbox	“System Objects in MATLAB Code Generation”
dsp.CumulativeSum	DSP System Toolbox	“System Objects in MATLAB Code Generation”
dsp.DCBlocker	DSP System Toolbox	“System Objects in MATLAB Code Generation”
dsp.DCT	DSP System Toolbox	“System Objects in MATLAB Code Generation”
dsp.Delay	DSP System Toolbox	“System Objects in MATLAB Code Generation”

Name	Product	Remarks and Limitations
dsp.DelayLine	DSP System Toolbox	“System Objects in MATLAB Code Generation”
dsp.DigitalDownConverter	DSP System Toolbox	“System Objects in MATLAB Code Generation”
dsp.DigitalUpConverter	DSP System Toolbox	“System Objects in MATLAB Code Generation”
dsp.DigitalFilter	DSP System Toolbox	<ul style="list-style-type: none"> <li>• “System Objects in MATLAB Code Generation”</li> <li>• The <code>SOSMatrix</code> and <code>ScaleValues</code> properties are not supported for code generation.</li> </ul>
dsp.FastTransversal-Filter	DSP System Toolbox	“System Objects in MATLAB Code Generation”
dsp.FFT	DSP System Toolbox	“System Objects in MATLAB Code Generation”
dsp.FilteredXLMSFilter	DSP System Toolbox	“System Objects in MATLAB Code Generation”
dsp.FIRDecimator	DSP System Toolbox	“System Objects in MATLAB Code Generation”
dsp.FIRFilter	DSP System Toolbox	<ul style="list-style-type: none"> <li>• “System Objects in MATLAB Code Generation”</li> <li>• Only the <code>Numerator</code> property is tunable for code generation.</li> </ul>
dsp.FIRInterpolator	DSP System Toolbox	“System Objects in MATLAB Code Generation”
dsp.FIRRateConverter	DSP System Toolbox	“System Objects in MATLAB Code Generation”
dsp.FrequencyDomain-AdaptiveFilter	DSP System Toolbox	“System Objects in MATLAB Code Generation”

Name	Product	Remarks and Limitations
dsp.Histogram	DSP System Toolbox	<ul style="list-style-type: none"> <li>• This object has no tunable properties for code generation.</li> <li>• “System Objects in MATLAB Code Generation”</li> </ul>
dsp.IDCT	DSP System Toolbox	“System Objects in MATLAB Code Generation”
dsp.IFFT	DSP System Toolbox	“System Objects in MATLAB Code Generation”
dsp.IIRFilter	DSP System Toolbox	<ul style="list-style-type: none"> <li>• Only the Numerator and Denominator properties are tunable for code generation.</li> <li>• “System Objects in MATLAB Code Generation”</li> </ul>
dsp.Interpolator	DSP System Toolbox	“System Objects in MATLAB Code Generation”
dsp.KalmanFilter	DSP System Toolbox	“System Objects in MATLAB Code Generation”
dsp.LDLFactor	DSP System Toolbox	“System Objects in MATLAB Code Generation”
dsp.LevinsonSolver	DSP System Toolbox	“System Objects in MATLAB Code Generation”
dsp.LMSFilter	DSP System Toolbox	“System Objects in MATLAB Code Generation”
dsp.LowerTriangular-Solver	DSP System Toolbox	“System Objects in MATLAB Code Generation”
dsp.LPCToAutocorrelation	DSP System Toolbox	“System Objects in MATLAB Code Generation”
dsp.LPCToCepstral	DSP System Toolbox	“System Objects in MATLAB Code Generation”

<b>Name</b>	<b>Product</b>	<b>Remarks and Limitations</b>
dsp.LPCToLSF	DSP System Toolbox	“System Objects in MATLAB Code Generation”
dsp.LPCToLSP	DSP System Toolbox	“System Objects in MATLAB Code Generation”
dsp.LPCToRC	DSP System Toolbox	“System Objects in MATLAB Code Generation”
dsp.LSFToLPC	DSP System Toolbox	“System Objects in MATLAB Code Generation”
dsp.LSPToLPC	DSP System Toolbox	“System Objects in MATLAB Code Generation”
dsp.LUFactor	DSP System Toolbox	“System Objects in MATLAB Code Generation”
dsp.Maximum	DSP System Toolbox	“System Objects in MATLAB Code Generation”
dsp.Mean	DSP System Toolbox	“System Objects in MATLAB Code Generation”
dsp.Median	DSP System Toolbox	“System Objects in MATLAB Code Generation”
dsp.Minimum	DSP System Toolbox	“System Objects in MATLAB Code Generation”
dsp.NCO	DSP System Toolbox	“System Objects in MATLAB Code Generation”
dsp.Normalizer	DSP System Toolbox	“System Objects in MATLAB Code Generation”
dsp.PeakFinder	DSP System Toolbox	“System Objects in MATLAB Code Generation”
dsp.PhaseUnwrapper	DSP System Toolbox	“System Objects in MATLAB Code Generation”
dsp.RCToAutocorrelation	DSP System Toolbox	“System Objects in MATLAB Code Generation”

Name	Product	Remarks and Limitations
dsp.RCToLPC	DSP System Toolbox	“System Objects in MATLAB Code Generation”
dsp.RMS	DSP System Toolbox	“System Objects in MATLAB Code Generation”
dsp.RLSFilter	DSP System Toolbox	“System Objects in MATLAB Code Generation”
dsp.ScalarQuantizer-Decoder	DSP System Toolbox	“System Objects in MATLAB Code Generation”
dsp.ScalarQuantizer-Encoder	DSP System Toolbox	“System Objects in MATLAB Code Generation”
dsp.SignalSource	DSP System Toolbox	“System Objects in MATLAB Code Generation”
dsp.SineWave	DSP System Toolbox	<ul style="list-style-type: none"> <li>• This object has no tunable properties for code generation.</li> <li>• “System Objects in MATLAB Code Generation”</li> </ul>
dsp.SpectrumAnalyzer	DSP System Toolbox	This System object™ does not generate code. It is automatically declared as an <i>extrinsic</i> variable using the <code>coder.extrinsic</code> function.
dsp.SpectrumEstimator	DSP System Toolbox	“System Objects in MATLAB Code Generation”
dsp.StandardDeviation	DSP System Toolbox	“System Objects in MATLAB Code Generation”
dsp.TimeScope	DSP System Toolbox	This System object does not generate code. It is automatically declared as an <i>extrinsic</i> variable using the <code>coder.extrinsic</code> function.
dsp.TransferFunction-Estimator	DSP System Toolbox	“System Objects in MATLAB Code Generation”
dsp.UDPReceiver	DSP System Toolbox	“System Objects in MATLAB Code Generation”

Name	Product	Remarks and Limitations
dsp.UDPsender	DSP System Toolbox	“System Objects in MATLAB Code Generation”
dsp.UpperTriangular-Solver	DSP System Toolbox	“System Objects in MATLAB Code Generation”
dsp.VariableFraction-Delay	DSP System Toolbox	“System Objects in MATLAB Code Generation”
dsp.VariableIntegerDelay	DSP System Toolbox	“System Objects in MATLAB Code Generation”
dsp.Variance	DSP System Toolbox	“System Objects in MATLAB Code Generation”
dsp.VectorQuantizer-Decoder	DSP System Toolbox	“System Objects in MATLAB Code Generation”
dsp.VectorQuantizer-Encoder	DSP System Toolbox	“System Objects in MATLAB Code Generation”
dsp.Window	DSP System Toolbox	<ul style="list-style-type: none"> <li>• This object has no tunable properties for code generation.</li> <li>• “System Objects in MATLAB Code Generation”</li> </ul>
dsp.ZeroCrossing-Detector	DSP System Toolbox	“System Objects in MATLAB Code Generation”
edge	Image Processing Toolbox	<p>The method, direction, and sigma arguments must be a compile-time constants. In addition, nonprogrammatic syntaxes are not supported. For example, the syntax <code>edge(im)</code>, where <code>edge</code> does not return a value but displays an image instead, is not supported.</p> <p>Generated code for this function uses a precompiled platform-specific shared library.</p>
effearthradius	Phased Array System Toolbox	Does not support variable-size inputs.

Name	Product	Remarks and Limitations
eig	MATLAB	<ul style="list-style-type: none"> <li>• QZ algorithm used in all cases, whereas MATLAB might use different algorithms for different inputs. Consequently, <math>V</math> might represent a different basis of eigenvectors, and the eigenvalues in <math>D</math> might not be in the same order as in MATLAB.</li> <li>• With one input, <math>[V,D] = \text{eig}(A)</math>, the results will be similar to those obtained using <math>[V,D] = \text{eig}(A, \text{eye}(\text{size}(A)), 'qz')</math> in MATLAB, except that for code generation, the columns of <math>V</math> are normalized.</li> <li>• Options 'balance', 'nobalance' are not supported for the standard eigenvalue problem, and 'chol' is not supported for the symmetric generalized eigenvalue problem.</li> <li>• Outputs are of complex type.</li> </ul>
ellip	Signal Processing Toolbox	<p>Inputs must be constant. Expressions or variables are allowed if their values do not change.</p> <p><b>Specifying constants</b></p> <p>To specify a constant input for codegen, use <code>coder.Constant</code>. For more information, see “Specify Constant Inputs at the Command Line” on page 19-59.</p>
ellipap	Signal Processing Toolbox	<p>All inputs must be constants. Expressions or variables are allowed if their values do not change.</p> <p><b>Specifying constants</b></p> <p>To specify a constant input for codegen, use <code>coder.Constant</code>. For more information, see “Specify Constant Inputs at the Command Line” on page 19-59.</p>

Name	Product	Remarks and Limitations
ellipke	MATLAB	—
ellipord	Signal Processing Toolbox	All inputs must be constants. Expressions or variables are allowed if their values do not change.  <b>Specifying constants</b>  To specify a constant input for codegen, use <code>coder.Constant</code> . For more information, see “Specify Constant Inputs at the Command Line” on page 19-59.
end	MATLAB	—
end	Fixed-Point Designer	—
epipolarLine	Computer Vision System Toolbox	Compile-time constant input: No restrictions. Supports MATLAB Function block: Yes
eps	MATLAB	—
eps	Fixed-Point Designer	<ul style="list-style-type: none"> <li>• Supported for scalar fixed-point signals only.</li> <li>• Supported for scalar, vector, and matrix, <code>fi</code> single and <code>fi</code> double signals.</li> </ul>
eq	MATLAB	—
eq	Fixed-Point Designer	Not supported for fixed-point signals with different biases.
erf	MATLAB	—
erfc	MATLAB	—
erfcinv	MATLAB	—
erfcx	MATLAB	—
erfinv	MATLAB	—
error	MATLAB	For standalone code generation, excluded from the generated code.

<b>Name</b>	<b>Product</b>	<b>Remarks and Limitations</b>
espritdoa	Phased Array System Toolbox	Does not support variable-size inputs.
estimateFundamental-Matrix	Computer Vision System Toolbox	Compile-time constant input: <code>Method</code> , <code>OutputClass</code> , <code>DistanceType</code> , and <code>ReportRuntimeError</code> . Supports MATLAB Function block: Yes
estimateGeometric-Transform	Computer Vision System Toolbox	Compile-time constant input: <code>transformType</code> Supports MATLAB Function block: No
estimateUncalibratedRectification	Computer Vision System Toolbox	Compile-time constant input: <code>transformType</code> Supports MATLAB Function block: No
extractFeatures	Computer Vision System Toolbox	Generates platform-dependent library: Yes for BRISK, FREAK, and SURF methods only. Compile-time constant input: <code>Method</code> Supports MATLAB Function block: Yes for <code>Block</code> method only. Generated code for this function uses a precompiled platform-specific shared library.
extractHOGFeatures	Computer Vision System Toolbox	Compile-time constant input: No Supports MATLAB Function block: No
evcdf	Statistics Toolbox	—
evinv	Statistics Toolbox	—
evpdf	Statistics Toolbox	—

Name	Product	Remarks and Limitations
evrnd	Statistics Toolbox	Can return a different sequence of numbers than MATLAB if either of the following is true: <ul style="list-style-type: none"> <li>• The output is nonscalar.</li> <li>• An input parameter is invalid for the distribution.</li> </ul>
evstat	Statistics Toolbox	—
exp	MATLAB	—
expcdf	Statistics Toolbox	—
expint	MATLAB	—
expinv	Statistics Toolbox	—
expm	MATLAB	—
expm1	MATLAB	—
exppdf	Statistics Toolbox	—
exprnd	Statistics Toolbox	Can return a different sequence of numbers than MATLAB if either of the following is true: <ul style="list-style-type: none"> <li>• The output is nonscalar.</li> <li>• An input parameter is invalid for the distribution.</li> </ul>
expstat	Statistics Toolbox	—
eye	MATLAB	classname must be a built-in MATLAB numeric type. Does not invoke the static eye method for other classes. For example, eye(m, n, 'myclass') does not invoke myclass. eye(m,n).

Name	Product	Remarks and Limitations
factor	MATLAB	<ul style="list-style-type: none"> <li>The maximum double precision input is <math>2^{33}</math>.</li> <li>The maximum single precision input is <math>2^{25}</math>.</li> <li>The input <math>n</math> cannot have type <code>int64</code> or <code>uint64</code>.</li> </ul>
factorial	MATLAB	—
false	MATLAB	<ul style="list-style-type: none"> <li>Dimensions must be real, nonnegative, integers.</li> </ul>
fcdf	Statistics Toolbox	—
fclose	MATLAB	—
fft	MATLAB	<ul style="list-style-type: none"> <li>Length of input vector must be a power of 2.</li> <li>“Variable Sizing Restrictions for Code Generation of Toolbox Functions” on page 7-36</li> </ul>
fft2	MATLAB	<ul style="list-style-type: none"> <li>Length of input matrix dimensions must each be a power of 2.</li> </ul>
fftn	MATLAB	<ul style="list-style-type: none"> <li>Length of input matrix dimensions must each be a power of 2.</li> </ul>
fftshift	MATLAB	—
fi	Fixed-Point Designer	<ul style="list-style-type: none"> <li>Use to create a fixed-point constant or variable.</li> <li>The default constructor syntax without input arguments is not supported.</li> <li>The <code>rand</code> <code>fi('PropertyName',PropertyValue...)</code> is not supported. To use property name/property value pairs, you must first specify the value <math>v</math> of the <code>fi</code> object as in <code>fi(v,'PropertyName',PropertyValue...)</code>.</li> </ul>

Name	Product	Remarks and Limitations
		<ul style="list-style-type: none"> <li>• If the input value is not known at compile time, you must provide complete <code>numericType</code> information.</li> <li>• All properties related to data type must be constant for code generation.</li> <li>• <code>numericType</code> object information must be available for non-fixed-point Simulink inputs.</li> </ul>
filter	MATLAB	<ul style="list-style-type: none"> <li>• If supplied, <code>dim</code> must be a constant.</li> <li>• “Variable Sizing Restrictions for Code Generation of Toolbox Functions” on page 7-36</li> </ul>
filter	Fixed-Point Designer	<ul style="list-style-type: none"> <li>• Variable-sized inputs are only supported when the <code>SumMode</code> property of the governing <code>fimath</code> is set to <code>Specify precision</code> or <code>Keep LSB</code>.</li> </ul>
filter2	MATLAB	—
filtfilt	Signal Processing Toolbox	<p>Filter coefficients must be constants. Expressions or variables are allowed if their values do not change.</p> <p><b>Specifying constants</b></p> <p>To specify a constant input for <code>codegen</code>, use <code>coder.Constant</code>. For more information, see “Specify Constant Inputs at the Command Line” on page 19-59.</p>

Name	Product	Remarks and Limitations
fimath	Fixed-Point Designer	<ul style="list-style-type: none"> <li>• Fixed-point signals coming in to a MATLAB Function block from Simulink are assigned the <code>fimath</code> object defined in the MATLAB Function dialog in the Model Explorer.</li> <li>• Use to create <code>fimath</code> objects in generated code.</li> <li>• If the <code>ProductMode</code> property of the <code>fimath</code> object is set to anything other than <code>FullPrecision</code>, the <code>ProductWordLength</code> and <code>ProductFractionLength</code> properties must be constant.</li> <li>• If the <code>SumMode</code> property of the <code>fimath</code> object is set to anything other than <code>FullPrecision</code>, the <code>SumWordLength</code> and <code>SumFractionLength</code> properties must be constant.</li> </ul>
find	MATLAB	<ul style="list-style-type: none"> <li>• Issues an error if a variable-sized input becomes a row vector at run time.</li> </ul> <hr/> <p><b>Note</b> This limitation does not apply when the input is scalar or a variable-length row vector.</p> <hr/> <ul style="list-style-type: none"> <li>• For variable-sized inputs, the shape of empty outputs, 0-by-0, 0-by-1, or 1-by-0, depends on the upper bounds of the size of the input. The output might not match MATLAB when the input array is a scalar or <code>[]</code> at run time. If the input is a variable-length row vector, the size of an empty output is 1-by-0, otherwise it is 0-by-1.</li> </ul>

Name	Product	Remarks and Limitations
findpeaks	Signal Processing Toolbox	—
finv	Statistics Toolbox	—
fir1	Signal Processing Toolbox	<p>All inputs must be constants. Expressions or variables are allowed if their values do not change.</p> <p><b>Specifying constants</b></p> <p>To specify a constant input for codegen, use <code>coder.Constant</code>. For more information, see “Specify Constant Inputs at the Command Line” on page 19-59.</p>
fir2	Signal Processing Toolbox	<p>All inputs must be constants. Expressions or variables are allowed if their values do not change.</p> <p><b>Specifying constants</b></p> <p>To specify a constant input for codegen, use <code>coder.Constant</code>. For more information, see “Specify Constant Inputs at the Command Line” on page 19-59.</p>
firceqrip	DSP System Toolbox	All inputs must be constant. Expressions or variables are allowed if their values do not change.

Name	Product	Remarks and Limitations
fircls	Signal Processing Toolbox	<p>All inputs must be constants. Expressions or variables are allowed if their values do not change.</p> <p><b>Specifying constants</b></p> <p>To specify a constant input for codegen, use <code>coder.Constant</code>. For more information, see “Specify Constant Inputs at the Command Line” on page 19-59.</p>
fircls1	Signal Processing Toolbox	<p>All inputs must be constants. Expressions or variables are allowed if their values do not change.</p> <p><b>Specifying constants</b></p> <p>To specify a constant input for codegen, use <code>coder.Constant</code>. For more information, see “Specify Constant Inputs at the Command Line” on page 19-59.</p>
fireqint	DSP System Toolbox	<p>All inputs must be constant. Expressions or variables are allowed if their values do not change.</p>
firgr	DSP System Toolbox	<ul style="list-style-type: none"> <li>• All inputs must be constant. Expressions or variables are allowed if their values do not change.</li> <li>• Does not support syntaxes that have cell array input.</li> </ul>
firhalfband	DSP System Toolbox	<p>All inputs must be constant. Expressions or variables are allowed if their values do not change.</p>

Name	Product	Remarks and Limitations
firlpnorm	DSP System Toolbox	<ul style="list-style-type: none"> <li>• All inputs must be constant. Expressions or variables are allowed if their values do not change.</li> <li>• Does not support syntaxes that have cell array input.</li> </ul>
firls	Signal Processing Toolbox	<p>All inputs must be constants. Expressions or variables are allowed if their values do not change.</p> <p><b>Specifying constants</b></p> <p>To specify a constant input for <code>codegen</code>, use <code>coder.Constant</code>. For more information, see “Specify Constant Inputs at the Command Line” on page 19-59.</p>
firminphase	DSP System Toolbox	All inputs must be constant. Expressions or variables are allowed if their values do not change.
firnyquist	DSP System Toolbox	All inputs must be constant. Expressions or variables are allowed if their values do not change.
firpr2chfb	DSP System Toolbox	All inputs must be constant. Expressions or variables are allowed if their values do not change.
firpm	Signal Processing Toolbox	<p>All inputs must be constants. Expressions or variables are allowed if their values do not change.</p> <p><b>Specifying constants</b></p> <p>To specify a constant input for <code>codegen</code>, use <code>coder.Constant</code>. For more information, see “Specify Constant Inputs at the Command Line” on page 19-59.</p>

Name	Product	Remarks and Limitations
firpmord	Signal Processing Toolbox	<p>All inputs must be constants. Expressions or variables are allowed if their values do not change.</p> <p><b>Specifying constants</b></p> <p>To specify a constant input for <code>codegen</code>, use <code>coder.Constant</code>. For more information, see “Specify Constant Inputs at the Command Line” on page 19-59.</p>
fix	MATLAB	—
fix	Fixed-Point Designer	—
fixed.Quantizer	Fixed-Point Designer	—
flattopwin	Signal Processing Toolbox	<p>All inputs must be constants. Expressions or variables are allowed if their values do not change.</p> <p><b>Specifying constants</b></p> <p>To specify a constant input for <code>codegen</code>, use <code>coder.Constant</code>. For more information, see “Specify Constant Inputs at the Command Line” on page 19-59.</p>
flintmax	MATLAB	—
flip	MATLAB	—
flipdim	MATLAB	<hr/> <p><b>Note</b> <code>flipdim</code> will be removed in a future release. Use <code>flip</code> instead.</p> <hr/>
fliplr	MATLAB	—
flipud	MATLAB	—

Name	Product	Remarks and Limitations
floor	MATLAB	—
floor	Fixed-Point Designer	—
fminsearch	MATLAB	<ul style="list-style-type: none"> <li>• Ignores the Display option. Does not print status information during execution. Check the exitflag output for the exit condition.</li> <li>• The output structure does not include the algorithm or message fields.</li> <li>• Ignores the OutputFcn and PlotFcns options.</li> </ul>
fopen	MATLAB	<ul style="list-style-type: none"> <li>• Does not support:                             <ul style="list-style-type: none"> <li>▪ machineformat, encoding, or fileID inputs</li> <li>▪ message output</li> <li>▪ fopen('all')</li> </ul> </li> <li>• If you disable extrinsic calls, you cannot return fileIDs created with fopen to MATLAB or extrinsic functions. You can only use such fileIDs internally.</li> <li>• You can open up to 20 files when generating C/C++ executables, static libraries, or dynamic libraries.</li> <li>• The generated code does not report errors from invalid file identifiers. Write your own file open error handling in your MATLAB code. Test whether fopen returns -1 which indicates that the file open failed. For example:                             <pre style="margin-left: 20px;"> ... fid = fopen(filename, 'r'); if fid == -1     % fopen failed                             </pre> </li> </ul>

Name	Product	Remarks and Limitations
		<pre> else %fopen successful, okay to call fread A = fread(fid); ... </pre>
for	MATLAB	—
fpdf	Statistics Toolbox	—
fprintf	MATLAB	<ul style="list-style-type: none"> <li>• Does not support: <ul style="list-style-type: none"> <li>▪ b and t subtypes on %u, %o %x, and %X formats</li> <li>▪ \$ flag for reusing input arguments</li> <li>▪ printing arrays</li> </ul> </li> <li>• There is no automatic casting. Input arguments must match their format types for predictable results.</li> <li>• Escaped characters are limited to the decimal range of 0–127.</li> <li>• A call to fprintf with fileID equal to 1 or 2 becomes printf in the generated C/C++ code in the following cases: <ul style="list-style-type: none"> <li>▪ The fprintf call is inside a parfor loop.</li> <li>▪ Extrinsic calls are disabled.</li> </ul> </li> <li>• When the MATLAB behavior differs from the C compiler behavior, fprintf matches the C compiler behavior in the following cases: <ul style="list-style-type: none"> <li>▪ The format specifier has a corresponding C format specifier, for example, %e or %E.</li> <li>▪ The fprintf call is inside a parfor loop.</li> <li>▪ Extrinsic calls are disabled.</li> </ul> </li> </ul>

Name	Product	Remarks and Limitations
		<ul style="list-style-type: none"> <li>• When you call <code>fprintf</code> with the format specifier <code>%s</code>, do not put a null character in the middle of the input string. Use <code>fprintf(fid, '%c', char(0))</code> to write a null character.</li> <li>• When you call <code>fprintf</code> with an integer format specifier, the type of the integer argument must be a type that the target hardware can represent as a native C type. For example, if you call <code>fprintf('%d', int64(n))</code>, the target hardware must have a native C type that supports a 64-bit integer.</li> </ul>
fread	MATLAB	<ul style="list-style-type: none"> <li>• precision must be a constant.</li> <li>• The source and output that precision specifies cannot have values <code>long</code>, <code>ulong</code>, <code>unsigned long</code>, <code>bitN</code>, or <code>ubitN</code>.</li> <li>• You cannot use the <code>machineformat</code> input.</li> <li>• If the source or output that precision specifies is a C type, for example, <code>int</code>, the target and production sizes for that type must: <ul style="list-style-type: none"> <li>▪ Match.</li> <li>▪ Map directly to a MATLAB type.</li> </ul> </li> <li>• If the <code>fread</code> call reads the entire file, all of the data must fit in the largest array available for code generation.</li> <li>• If <code>sizeA</code> is not constant or contains a nonfinite element, then dynamic memory allocation is required.</li> <li>• Treats a <code>char</code> value for source or output as a signed 8-bit integer. Use values only between 0 and 127.</li> </ul>

Name	Product	Remarks and Limitations
		<ul style="list-style-type: none"> <li>The generated code does not report file read errors. Write your own file read error handling in your MATLAB code. Test that the number of bytes read matches the number of bytes that you requested. For example:</li> </ul> <pre> ... N = 100; [vals,numRead] = fread(fid, N, '*double'); if numRead ~= N     %fewer elements read than expected end ... </pre>
freqspace	MATLAB	—
freqz	Signal Processing Toolbox	<p>When called with no output arguments, and without a semicolon at the end, <code>freqz</code> returns the complex frequency response of the input filter, evaluated at 512 points.</p> <p>If the semicolon is added, the function produces a plot of the magnitude and phase response of the filter.</p> <p>See “<code>freqz</code> With No Output Arguments”.</p>
frnd	Statistics Toolbox	<p>Can return a different sequence of numbers than MATLAB if either of the following is true:</p> <ul style="list-style-type: none"> <li>The output is nonscalar.</li> <li>An input parameter is invalid for the distribution.</li> </ul>
fspecial	Image Processing Toolbox	All inputs must be constants at compilation time. Expressions or variables are allowed if their values do not change.
fsp1	Phased Array System Toolbox	Does not support variable-size inputs.

Name	Product	Remarks and Limitations
fstat	Statistics Toolbox	—
full	MATLAB	—
fzero	MATLAB	<ul style="list-style-type: none"> <li>• The first argument must be a function handle. Does not support structure, inline function, or string inputs for the first argument.</li> <li>• Supports up to three output arguments. Does not support the fourth output argument (the output structure).</li> </ul>
gain2aperture	Phased Array System Toolbox	Does not support variable-size inputs.
gamcdf	Statistics Toolbox	—
gaminv	Statistics Toolbox	—
gamma	MATLAB	—
gammainc	MATLAB	Output is always complex.
gammaincinv	MATLAB	Output is always complex.
gammaln	MATLAB	—
gampdf	Statistics Toolbox	—
gamrnd	Statistics Toolbox	<p>Can return a different sequence of numbers than MATLAB if either of the following is true:</p> <ul style="list-style-type: none"> <li>• The output is nonscalar.</li> <li>• An input parameter is invalid for the distribution.</li> </ul>
gamstat	Statistics Toolbox	—

Name	Product	Remarks and Limitations
gausswin	Signal Processing Toolbox	<p>All inputs must be constant. Expressions or variables are allowed if their values do not change.</p> <p><b>Specifying constants</b></p> <p>To specify a constant input for codegen, use <code>coder.Constant</code>. For more information, see “Specify Constant Inputs at the Command Line” on page 19-59.</p>
gcd	MATLAB	—
ge	MATLAB	—
ge	Fixed-Point Designer	<ul style="list-style-type: none"> <li>• Not supported for fixed-point signals with different biases.</li> </ul>
geocdf	Statistics Toolbox	—
geoinv	Statistics Toolbox	—
geomean	Statistics Toolbox	—
geopdf	Statistics Toolbox	—
geornd	Statistics Toolbox	<p>Can return a different sequence of numbers than MATLAB if either of the following is true:</p> <ul style="list-style-type: none"> <li>• The output is nonscalar.</li> <li>• An input parameter is invalid for the distribution.</li> </ul>
geostat	Statistics Toolbox	—
get	Fixed-Point Designer	<ul style="list-style-type: none"> <li>• The syntax <code>structure = get(o)</code> is not supported.</li> </ul>

Name	Product	Remarks and Limitations
getlsb	Fixed-Point Designer	—
getmsb	Fixed-Point Designer	—
getrangefromclass	Image Processing Toolbox	—
gevpdf	Statistics Toolbox	—
gevinv	Statistics Toolbox	—
gevpdf	Statistics Toolbox	—
gevrnd	Statistics Toolbox	Can return a different sequence of numbers than MATLAB if either of the following is true: <ul style="list-style-type: none"> <li>• The output is nonscalar.</li> <li>• An input parameter is invalid for the distribution.</li> </ul>
gevstat	Statistics Toolbox	—
global2localcoord	Phased Array System Toolbox	Does not support variable-size inputs.
gpcdf	Statistics Toolbox	—
gpinv	Statistics Toolbox	—
gppdf	Statistics Toolbox	—

Name	Product	Remarks and Limitations
gprnd	Statistics Toolbox	<p>Can return a different sequence of numbers than MATLAB if either of the following is true:</p> <ul style="list-style-type: none"> <li>• The output is nonscalar.</li> <li>• An input parameter is invalid for the distribution.</li> </ul>
gpstat	Statistics Toolbox	—
gradient	MATLAB	—
grazingang	Phased Array System Toolbox	Does not support variable-size inputs.
gt	MATLAB	—
gt	Fixed-Point Designer	<ul style="list-style-type: none"> <li>• Not supported for fixed-point signals with different biases.</li> </ul>
hadamard	MATLAB	—
hamming	Signal Processing Toolbox	<p>All inputs must be constant. Expressions or variables are allowed if their values do not change.</p> <p><b>Specifying constants</b></p> <p>To specify a constant input for codegen, use <code>coder.Constant</code>. For more information, see “Specify Constant Inputs at the Command Line” on page 19-59.</p>
hankel	MATLAB	—

Name	Product	Remarks and Limitations
hann	Signal Processing Toolbox	All inputs must be constant. Expressions or variables are allowed if their values do not change.  <b>Specifying constants</b> To specify a constant input for codegen, use <code>coder.Constant</code> . For more information, see “Specify Constant Inputs at the Command Line” on page 19-59.
harmmean	Statistics Toolbox	—
hdlram	Fixed-Point Designer	—
hex2dec	MATLAB	—
hex2num	MATLAB	<ul style="list-style-type: none"> <li>For <code>n = hex2num(S)</code>, <code>size(S,2) &lt;= length(num2hex(0))</code></li> </ul>
hilb	MATLAB	—
hist	MATLAB	<ul style="list-style-type: none"> <li>Histogram bar plotting not supported; call with at least one output argument.</li> <li>If supplied, the second argument <code>x</code> must be a scalar constant.</li> <li>Inputs must be real.</li> </ul>
histc	MATLAB	<ul style="list-style-type: none"> <li>The output of a variable-size array that becomes a column vector at run time is a column-vector, not a row-vector.</li> <li>If supplied, <code>dim</code> must be a constant.</li> <li>“Variable Sizing Restrictions for Code Generation of Toolbox Functions” on page 7-36</li> </ul>
horizonrange	Phased Array System Toolbox	Does not support variable-size inputs.

Name	Product	Remarks and Limitations
horzcat	Fixed-Point Designer	—
hygecdf	Statistics Toolbox	—
hygeinv	Statistics Toolbox	—
hygepdf	Statistics Toolbox	—
hygernd	Statistics Toolbox	<p>Can return a different sequence of numbers than MATLAB if either of the following is true:</p> <ul style="list-style-type: none"> <li>• The output is nonscalar.</li> <li>• An input parameter is invalid for the distribution.</li> </ul>
hygestat	Statistics Toolbox	—
hypot	MATLAB	—
icdf	Statistics Toolbox	—
idct	Signal Processing Toolbox	<ul style="list-style-type: none"> <li>• Code generation for this function requires the DSP System Toolbox software.</li> <li>• Length of transform dimension must be a power of two. If specified, the pad or truncation value must be constant. Expressions or variables are allowed if their values do not change.</li> </ul> <p><b>Specifying constants</b></p> <p>To specify a constant input for codegen, use <code>coder.Constant</code>. For more information, see “Specify Constant Inputs at the Command Line” on page 19-59.</p>

Name	Product	Remarks and Limitations
if, elseif, else	MATLAB	—
idivide	MATLAB	<ul style="list-style-type: none"> <li>For efficient generated code, MATLAB rules for divide by zero are supported only for the 'round' option.</li> </ul>
ifft	MATLAB	<ul style="list-style-type: none"> <li>Length of input vector must be a power of 2.</li> <li>Output of ifft block is complex.</li> <li>Does not support the 'symmetric' option.</li> <li>“Variable Sizing Restrictions for Code Generation of Toolbox Functions” on page 7-36</li> </ul>
ifft2	MATLAB	<ul style="list-style-type: none"> <li>Length of input matrix dimensions must each be a power of 2.</li> <li>Does not support the 'symmetric' option.</li> </ul>
ifftn	MATLAB	<ul style="list-style-type: none"> <li>Length of input matrix dimensions must each be a power of 2.</li> <li>Does not support the 'symmetric' option.</li> </ul>
ifftshift	MATLAB	—
ifir	DSP System Toolbox	All inputs must be constant. Expressions or variables are allowed if their values do not change.
iircomb	DSP System Toolbox	All inputs must be constant. Expressions or variables are allowed if their values do not change.
iirgrpdelay	DSP System Toolbox	<ul style="list-style-type: none"> <li>All inputs must be constant. Expressions or variables are allowed if their values do not change.</li> <li>Does not support syntaxes that have cell array input.</li> </ul>

Name	Product	Remarks and Limitations
iirlpnorm	DSP System Toolbox	<ul style="list-style-type: none"> <li>All inputs must be constant. Expressions or variables are allowed if their values do not change.</li> <li>Does not support syntaxes that have cell array input.</li> </ul>
iirlpnormc	DSP System Toolbox	<ul style="list-style-type: none"> <li>All inputs must be constant. Expressions or variables are allowed if their values do not change.</li> <li>Does not support syntaxes that have cell array input.</li> </ul>
iirnotch	DSP System Toolbox	All inputs must be constant. Expressions or variables are allowed if their values do not change.
iirpeak	DSP System Toolbox	All inputs must be constant. Expressions or variables are allowed if their values do not change.
im2double	Image Processing Toolbox	—
im2int16	Image Processing Toolbox	Generated code for this function uses a precompiled platform-specific shared library.
im2single	Image Processing Toolbox	—
im2uint8	Image Processing Toolbox	Generated code for this function uses a precompiled platform-specific shared library.
im2uint16	Image Processing Toolbox	Generated code for this function uses a precompiled platform-specific shared library.
imag	MATLAB	—

Name	Product	Remarks and Limitations
imag	Fixed-Point Designer	—
imbothat	Image Processing Toolbox	<p>The input image IM must be either 2-D or 3-D image. The structuring element input argument SE must be a compile-time constant.</p> <p>Generated code for this function uses a precompiled platform-specific shared library.</p>
imclose	Image Processing Toolbox	<p>The input image IM must be either 2-D or 3-D image. The structuring element input argument SE must be a compile-time constant.</p> <p>Generated code for this function uses a precompiled platform-specific shared library.</p>
imcomplement	Image Processing Toolbox	Does not support int64 and uint64 data types.
imdilate	Image Processing Toolbox	<p>The input image IM must be either 2-D or 3-D image. The SE, PACKOPT, and SHAPE input arguments must be a compile-time constant. The structuring element argument SE must be a single element—arrays of structuring elements are not supported. To obtain the same result as that obtained using an array of structuring elements, call the function sequentially.</p> <p>Generated code for this function uses a precompiled platform-specific shared library.</p>

Name	Product	Remarks and Limitations
imerode	Image Processing Toolbox	<p>The input image IM must be either 2-D or 3-D image. The SE, PACKOPT, and SHAPE input arguments must be a compile-time constant. The structuring element argument SE must be a single element—arrays of structuring elements are not supported. To obtain the same result as that obtained using an array of structuring elements, call the function sequentially.</p> <p>Generated code for this function uses a precompiled platform-specific shared library.</p>
imextendedmax	Image Processing Toolbox	<p>The optional third input argument, conn, must be a compile-time constant.</p> <p>Generated code for this function uses a precompiled platform-specific shared library.</p>
imextendedmin	Image Processing Toolbox	<p>The optional third input argument, conn, must be a compile-time constant.</p> <p>Generated code for this function uses a precompiled platform-specific shared library.</p>
imfill	Image Processing Toolbox	<p>The optional input connectivity, conn and the string 'holes' must be compile time constants.</p> <p>Supports only up to 3-D inputs. (No N-D support.)</p> <p>The interactive mode to select points, <code>imfill(BW,0,CONN)</code> is not supported in code generation.</p> <p><code>locations</code> can be a <i>P</i>-by-1 vector, in which case it contains the linear indices of the starting locations. <code>locations</code> can also be a <i>P</i>-by-<code>ndims(I)</code> matrix, in which case each row contains the array indices of one of the starting locations. Once you select a format at compile-time, you cannot change it at run-time.</p>

Name	Product	Remarks and Limitations
		<p>However, the number of points in locations can be varied at run-time.</p> <p>Generated code for this function uses a precompiled platform-specific shared library.</p>
imfilter	Image Processing Toolbox	<p>The input image can be either 2-D or 3-D. The value of the input argument, options, must be a compile-time constant.</p> <p>Generated code for this function uses a precompiled platform-specific shared library.</p>
imhist	Image Processing Toolbox	<p>The optional second input argument, n, must be a compile-time constant. In addition, nonprogrammatic syntaxes are not supported. For example, the syntaxes where imhist displays the histogram are not supported.</p> <p>Generated code for this function uses a precompiled platform-specific shared library.</p>
imhmax	Image Processing Toolbox	<p>The optional third input argument, conn, must be a compile-time constant</p> <p>Generated code for this function uses a precompiled platform-specific shared library.</p>
imhmin	Image Processing Toolbox	<p>The optional third input argument, conn, must be a compile-time constant</p> <p>Generated code for this function uses a precompiled platform-specific shared library.</p>
imopen	Image Processing Toolbox	<p>The input image IM must be either 2-D or 3-D image. The structuring element input argument SE must be a compile-time constant.</p> <p>Generated code for this function uses a precompiled platform-specific shared library.</p>

Name	Product	Remarks and Limitations
imreconstruct	Image Processing Toolbox	<p>The optional third input argument, <code>conn</code>, must be a compile-time constant.</p> <p>Generated code for this function uses a precompiled platform-specific shared library.</p>
imref2d	Image Processing Toolbox	<p>The <code>XWorldLimits</code>, <code>YWorldLimits</code> and <code>ImageSize</code> properties can be set only during object construction. When generating code, you can only specify singular objects—arrays of objects are not supported.</p>
imref3d	Image Processing Toolbox	<p>The <code>XWorldLimits</code>, <code>YWorldLimits</code>, <code>ZWorldLimits</code> and <code>ImageSize</code> properties can be set only during object construction. When generating code, you can only specify singular objects—arrays of objects are not supported.</p>
imregionalmax	Image Processing Toolbox	<p>The optional second input argument, <code>conn</code>, must be a compile-time constant.</p> <p>Generated code for this function uses a precompiled platform-specific shared library.</p>
imregionalmin	Image Processing Toolbox	<p>The optional second input argument, <code>conn</code>, must be a compile-time constant.</p> <p>Generated code for this function uses a precompiled platform-specific shared library.</p>
imtophat	Image Processing Toolbox	<p>The input image <code>IM</code> must be either 2-D or 3-D image. The structuring element input argument <code>SE</code> must be a compile-time constant.</p> <p>Generated code for this function uses a precompiled platform-specific shared library.</p>

Name	Product	Remarks and Limitations
imwarp	Image Processing Toolbox	Geometric transformation object input, tform, must be either <code>affine2d</code> or <code>projective2d</code> . Additionally, the interpolation method and optional parameter names must be string constants.  Generated code for this function uses a precompiled platform-specific shared library.
ind2sub	MATLAB	<ul style="list-style-type: none"> <li>• The first argument should be a valid size vector. Size vectors for arrays with more than <code>intmax</code> elements are not supported.</li> <li>• “Variable Sizing Restrictions for Code Generation of Toolbox Functions” on page 7-36</li> </ul>
inf	MATLAB	<ul style="list-style-type: none"> <li>• Dimensions must be real, nonnegative, integers.</li> </ul>
insertMarker	Computer Vision System Toolbox	Compile-time constant input: <code>marker</code> Supports MATLAB Function block: Yes
insertShape	Computer Vision System Toolbox	Compile-time constant input: <code>shape</code> and <code>SmoothEdges</code> Supports MATLAB Function block: Yes
int8, int16, int32, int64	MATLAB	No integer overflow detection for <code>int64</code> in MEX or MATLAB Function block simulation on Windows 32-bit platforms.
int8, int16, int32, int64	Fixed-Point Designer	—
integralImage	Computer Vision System Toolbox	Supports MATLAB Function block: Yes
interp1	MATLAB	“Variable Sizing Restrictions for Code Generation of Toolbox Functions” on page 7-36

Name	Product	Remarks and Limitations
interp2	MATLAB	<ul style="list-style-type: none"> <li>• Xq and Yq must be the same size. Use <code>meshgrid</code> to evaluate on a grid.</li> <li>• For best results, provide X and Y as vectors.</li> <li>• For the 'cubic' method, reports an error if the grid does not have uniform spacing. In this case, use the 'spline' method.</li> <li>• For best results when you use the 'spline' method:               <ul style="list-style-type: none"> <li>▪ Use <code>meshgrid</code> to create the inputs Xq and Yq.</li> <li>▪ Use a small number of interpolation points relative to the dimensions of V. Interpolating over a large set of scattered points can be inefficient.</li> </ul> </li> </ul>
interp3	MATLAB	<ul style="list-style-type: none"> <li>• Xq, Yq, and Zq must be the same size. Use <code>meshgrid</code> to evaluate on a grid.</li> <li>• For best results, provide X, Y, and Z as vectors.</li> <li>• For the 'cubic' method, reports an error if the grid does not have uniform spacing. In this case, use the 'spline' method.</li> <li>• For best results when you use the 'spline' method:               <ul style="list-style-type: none"> <li>▪ Use <code>meshgrid</code> to create the inputs Xq, Yq, and Zq.</li> <li>▪ Use a small number of interpolation points relative to the dimensions of V. Interpolating over a large set of scattered points can be inefficient.</li> </ul> </li> </ul>

Name	Product	Remarks and Limitations
intersect	MATLAB	<ul style="list-style-type: none"> <li>• When you do not specify the 'rows' option:                             <ul style="list-style-type: none"> <li>▪ Inputs A and B must be vectors. If you specify the 'legacy' option, inputs A and B must be row vectors.</li> <li>▪ The first dimension of a variable-size row vector must have fixed length 1. The second dimension of a variable-size column vector must have fixed length 1.</li> <li>▪ The input [] is not supported. Use a 1-by-0 or 0-by-1 input, for example, <code>zeros(1,0)</code>, to represent the empty set.</li> <li>▪ If you specify the 'legacy' option, empty outputs are row vectors, 1-by-0, never 0-by-0.</li> </ul> </li> <li>• When you specify both the 'legacy' option and the 'rows' option, the outputs ia and ib are column vectors. If these outputs are empty, they are 0-by-1, never 0-by-0, even if the output C is 0-by-0.</li> <li>• When the setOrder is 'sorted' or when you specify the 'legacy' option, the inputs must already be sorted in ascending order. The first output, C, is sorted in ascending order.</li> <li>• Complex inputs must be single or double.</li> <li>• When one input is complex and the other input is real, do one of the following:                             <ul style="list-style-type: none"> <li>▪ Set setOrder to 'stable'.</li> <li>▪ Sort the real input in complex ascending order (by absolute value). Suppose the real input is x. Use <code>sort(complex(x))</code> or <code>sortrows(complex(x))</code>.</li> </ul> </li> </ul>

Name	Product	Remarks and Limitations
intfilt	Signal Processing Toolbox	<p>All inputs must be constant. Expressions or variables are allowed if their values do not change.</p> <p><b>Specifying constants</b></p> <p>To specify a constant input for codegen, use <code>coder.Constant</code>. For more information, see “Specify Constant Inputs at the Command Line” on page 19-59.</p>
intmax	MATLAB	—
intmin	MATLAB	—
inv	MATLAB	Singular matrix inputs can produce nonfinite values that differ from MATLAB results.
invhilb	MATLAB	—
ipermute	MATLAB	“Variable Sizing Restrictions for Code Generation of Toolbox Functions” on page 7-36
iptcheckconn	Image Processing Toolbox	All input arguments must be compile-time constants.
iqr	Statistics Toolbox	—
isa	MATLAB	—
iscell	MATLAB	—
ischar	MATLAB	—
iscolumn	MATLAB	—
iscolumn	Fixed-Point Designer	—
isdeployed	MATLAB Compiler	<ul style="list-style-type: none"> <li>• Returns true and false as appropriate for MEX and SIM targets</li> <li>• Returns false for other targets</li> </ul>

<b>Name</b>	<b>Product</b>	<b>Remarks and Limitations</b>
isempty	MATLAB	—
isempty	Fixed-Point Designer	—
isEpipoleInImage	Computer Vision System Toolbox	Compile-time constant input: No restrictions. Supports MATLAB Function block: Yes
isequal	MATLAB	—
isequal	Fixed-Point Designer	—
isequaln	MATLAB	—
isfi	Fixed-Point Designer	—
isfield	MATLAB	<ul style="list-style-type: none"> <li>Does not support cell input for second argument</li> </ul>
isfimath	Fixed-Point Designer	—
isfimathlocal	Fixed-Point Designer	—
isfinite	MATLAB	—
isfinite	Fixed-Point Designer	—
isfloat	MATLAB	—
isinf	MATLAB	—
isinf	Fixed-Point Designer	—
isinteger	MATLAB	—
isletter	MATLAB	<ul style="list-style-type: none"> <li>Input values from the char class must be in the range 0-127</li> </ul>
islogical	MATLAB	—

Name	Product	Remarks and Limitations
ismac	MATLAB	<ul style="list-style-type: none"> <li>Returns true or false based on the MATLAB version used for code generation.</li> <li>Use only when the code generation target is S-function (Simulation) or MEX-function.</li> </ul>
ismatrix	MATLAB	—
ismcc	MATLAB Compiler	<ul style="list-style-type: none"> <li>Returns true and false as appropriate for MEX and SIM targets.</li> <li>Returns false for other targets.</li> </ul>
ismember	MATLAB	<ul style="list-style-type: none"> <li>The second input, B, must be sorted in ascending order.</li> <li>Complex inputs must be single or double.</li> </ul>
isnan	MATLAB	—
isnan	Fixed-Point Designer	—
isnumeric	MATLAB	—
isnumeric	Fixed-Point Designer	—
isnumericitype	Fixed-Point Designer	—
isobject	MATLAB	—
ispc	MATLAB	<ul style="list-style-type: none"> <li>Returns true or false based on the MATLAB version you use for code generation.</li> <li>Use only when the code generation target is S-function (Simulation) or MEX-function.</li> </ul>
isprime	MATLAB	<ul style="list-style-type: none"> <li>The maximum double precision input is <math>2^{33}</math>.</li> <li>The maximum single precision input is <math>2^{25}</math>.</li> <li>The input X cannot have type int64 or uint64.</li> </ul>

<b>Name</b>	<b>Product</b>	<b>Remarks and Limitations</b>
isreal	MATLAB	—
isreal	Fixed-Point Designer	—
isrow	MATLAB	—
isrow	Fixed-Point Designer	—
isscalar	MATLAB	—
isscalar	Fixed-Point Designer	—
assigned	Fixed-Point Designer	—
issorted	MATLAB	“Variable Sizing Restrictions for Code Generation of Toolbox Functions” on page 7-36
isspace	MATLAB	<ul style="list-style-type: none"> <li>• Input values from the char class must be in the range 0–127.</li> </ul>
issparse	MATLAB	—
isstprop	MATLAB	<ul style="list-style-type: none"> <li>• Supports only inputs from char and integer classes.</li> <li>• Input values must be in the range 0-127.</li> </ul>
isstruct	MATLAB	—
istrellis	Communications System Toolbox	—
isunix	MATLAB	<ul style="list-style-type: none"> <li>• Returns true or false based on the MATLAB version used for code generation.</li> <li>• Use only when the code generation target is S-function (Simulation) or MEX-function.</li> </ul>
isvector	MATLAB	—
isvector	Fixed-Point Designer	—

Name	Product	Remarks and Limitations
kaiser	Signal Processing Toolbox	<p>All inputs must be constant. Expressions or variables are allowed if their values do not change.</p> <p><b>Specifying constants</b></p> <p>To specify a constant input for codegen, use <code>coder.Constant</code>. For more information, see “Specify Constant Inputs at the Command Line” on page 19-59.</p>
kaiserord	Signal Processing Toolbox	—
kron	MATLAB	—
kurtosis	Statistics Toolbox	—
label2rgb	Image Processing Toolbox	<p>Referring to the standard syntax:</p> <pre>RGB = label2rgb(L, map, zerocolor, order)</pre> <ul style="list-style-type: none"> <li>• Submit at least two input arguments: the label matrix, L, and the colormap matrix, map.</li> <li>• map must be an n-by-3, double, colormap matrix. You cannot use a string containing the name of a MATLAB colormap function or a function handle of a colormap function.</li> <li>• If you set the boundary color zerocolor to the same color as one of the regions, label2rgb will not issue a warning.</li> <li>• If you supply a value for order, it must be 'noshuffle'.</li> </ul>
lcm	MATLAB	—

Name	Product	Remarks and Limitations
lcmvweights	Phased Array System Toolbox	Does not support variable-size inputs.
ldivide	MATLAB	—
le	MATLAB	—
le	Fixed-Point Designer	<ul style="list-style-type: none"> <li>• Not supported for fixed-point signals with different biases.</li> </ul>
length	MATLAB	—
length	Fixed-Point Designer	—
levinson	Signal Processing Toolbox	<ul style="list-style-type: none"> <li>• Code generation for this function requires the DSP System Toolbox software.</li> <li>• If specified, the order of recursion must be a constant. Expressions or variables are allowed if their values do not change.</li> </ul> <p><b>Specifying constants</b></p> <p>To specify a constant input for codegen, use <code>coder.Constant</code>. For more information, see “Specify Constant Inputs at the Command Line” on page 19-59.</p>
lineToBorderPoints	Computer Vision System Toolbox	Compile-time constant input: No restrictions. Supports MATLAB Function block: Yes

Name	Product	Remarks and Limitations
linsolve	MATLAB	<ul style="list-style-type: none"> <li>• The option structure must be a constant.</li> <li>• Supports only a scalar option structure input. It does not support arrays of option structures.</li> <li>• Only optimizes these cases:               <ul style="list-style-type: none"> <li>▪ UT</li> <li>▪ LT</li> <li>▪ UHESS = true (the TRANSA can be either true or false)</li> <li>▪ SYM = true and POSDEF = true</li> </ul> </li> </ul> <p>Other options are equivalent to using <code>mldivide</code>.</p>
linspace	MATLAB	—
load	MATLAB	<ul style="list-style-type: none"> <li>• Use only when generating MEX or code for Simulink simulation. To load compile-time constants, use <code>coder.load</code>.</li> <li>• Does not support use of the function without assignment to a structure or array. For example, use <code>S = load(filename)</code>, not <code>load(filename)</code>.</li> <li>• The output <code>S</code> must be the name of a structure or array without any subscripting. For example, <code>S[i] = load('myFile.mat')</code> is not allowed.</li> <li>• Arguments to <code>load</code> must be compile-time constant strings.</li> <li>• Does not support loading objects.</li> <li>• If the MAT-file contains unsupported constructs, use <code>load(filename, variables)</code> to load only the supported constructs.</li> </ul>

Name	Product	Remarks and Limitations
		<ul style="list-style-type: none"> <li>You cannot use <code>save</code> in a function intended for code generation. The code generation software does not support the <code>save</code> function. Furthermore, you cannot use <code>coder.extrinsic</code> with <code>save</code>. Prior to generating code, you can use <code>save</code> to save the workspace data to a MAT-file.</li> </ul> <p>You must use <code>coder.varsizes</code> to explicitly declare variable-size data loaded using the <code>load</code> function.</p>
local2globalcoord	Phased Array System Toolbox	Does not support variable-size inputs.
log	MATLAB	<ul style="list-style-type: none"> <li>Generates an error during simulation and returns NaN in generated code when the input value <code>x</code> is real, but the output should be complex. To get the complex result, make the input value complex by passing in <code>complex(x)</code>.</li> </ul>
log2	MATLAB	—
log10	MATLAB	—
log1p	MATLAB	—
logical	MATLAB	—
logical	Fixed-Point Designer	—
logncdf	Statistics Toolbox	—
logninv	Statistics Toolbox	—
lognpdf	Statistics Toolbox	—

<b>Name</b>	<b>Product</b>	<b>Remarks and Limitations</b>
lognrnd	Statistics Toolbox	Can return a different sequence of numbers than MATLAB if either of the following is true: <ul style="list-style-type: none"> <li>• The output is nonscalar.</li> <li>• An input parameter is invalid for the distribution.</li> </ul>
lognstat	Statistics Toolbox	—
logspace	MATLAB	—
lower	MATLAB	<ul style="list-style-type: none"> <li>• Supports only char inputs.</li> <li>• Input values must be in the range 0-127.</li> </ul>
lowerbound	Fixed-Point Designer	—
lsb	Fixed-Point Designer	<ul style="list-style-type: none"> <li>• Supported for scalar fixed-point signals only.</li> <li>• Supported for scalar, vector, and matrix, fi single and double signals.</li> </ul>
lt	MATLAB	—
lteZadoffChuSeq	Communications System Toolbox	—
lt	Fixed-Point Designer	<ul style="list-style-type: none"> <li>• Not supported for fixed-point signals with different biases.</li> </ul>
lu	MATLAB	—
mad	Statistics Toolbox	Input dim cannot be empty.
magic	MATLAB	“Variable Sizing Restrictions for Code Generation of Toolbox Functions” on page 7-36

Name	Product	Remarks and Limitations
matchFeatures	Computer Vision System Toolbox	Generates platform-dependent library: Yes for MATLAB host. The function generates portable C code for non-host target. Compile-time constant input: <b>Method</b> and <b>Metric</b> . Supports MATLAB Function block: Yes Generated code for this function uses a precompiled platform-specific shared library.
max	MATLAB	<ul style="list-style-type: none"> <li>• If supplied, <code>dim</code> must be a constant.</li> <li>• “Variable Sizing Restrictions for Code Generation of Toolbox Functions” on page 7-36</li> </ul>
max	Fixed-Point Designer	—
maxflat	Signal Processing Toolbox	Inputs must be constant. Expressions or variables are allowed if their values do not change.  <b>Specifying constants</b> To specify a constant input for <code>codegen</code> , use <code>coder.Constant</code> . For more information, see “Specify Constant Inputs at the Command Line” on page 19-59.
mdltest	Phased Array System Toolbox	Does not support variable-size inputs.
mean	MATLAB	<ul style="list-style-type: none"> <li>• Does not support the <code>type</code> parameter.</li> <li>• If supplied, <code>dim</code> must be a constant.</li> <li>• “Variable Sizing Restrictions for Code Generation of Toolbox Functions” on page 7-36</li> </ul>

Name	Product	Remarks and Limitations
mean	Fixed-Point Designer	<ul style="list-style-type: none"> <li>• If supplied, <code>dim</code> must be a constant.</li> <li>• “Variable Sizing Restrictions for Code Generation of Toolbox Functions” on page 7-36</li> </ul>
mean2	Image Processing Toolbox	—
median	MATLAB	<ul style="list-style-type: none"> <li>• If supplied, <code>dim</code> must be a constant.</li> <li>• “Variable Sizing Restrictions for Code Generation of Toolbox Functions” on page 7-36</li> </ul>
median	Fixed-Point Designer	—
meshgrid	MATLAB	—
mfilename	MATLAB	—
min	MATLAB	<ul style="list-style-type: none"> <li>• If supplied, <code>dim</code> must be a constant.</li> <li>• “Variable Sizing Restrictions for Code Generation of Toolbox Functions” on page 7-36</li> </ul>
min	Fixed-Point Designer	—
minus	MATLAB	—
minus	Fixed-Point Designer	<ul style="list-style-type: none"> <li>• Any non-<code>fi</code> input must be constant. Its value must be known at compile time so that it can be cast to a <code>fi</code> object.</li> </ul>

Name	Product	Remarks and Limitations
mkpp	MATLAB	<ul style="list-style-type: none"> <li>• The output structure <code>pp</code> differs from the <code>pp</code> structure in MATLAB. In MATLAB, <code>ppval</code> cannot use the <code>pp</code> structure from the code generation software. For code generation, <code>ppval</code> cannot use a <code>pp</code> structure created by MATLAB. <code>unmkpp</code> can use a MATLAB <code>pp</code> structure for code generation.</li> </ul> <p>To create a MATLAB <code>pp</code> structure from a <code>pp</code> structure created by the code generation software:</p> <ul style="list-style-type: none"> <li>▪ In code generation, use <code>unmkpp</code> to return the piecewise polynomial details to MATLAB.</li> <li>▪ In MATLAB, use <code>mkpp</code> to create the <code>pp</code> structure.</li> </ul> <ul style="list-style-type: none"> <li>• If you do not provide <code>d</code>, then <code>coefs</code> must be two-dimensional and have a fixed number of columns. In this case, the number of columns is the order.</li> <li>• To define a piecewise constant polynomial, <code>coefs</code> must be a column vector or <code>d</code> must have at least two elements.</li> <li>• If you provide <code>d</code> and <code>d</code> is 1, <code>d</code> must be a constant. Otherwise, if the input to <code>ppval</code> is nonscalar, the shape of the output of <code>ppval</code> can differ from <code>ppval</code> in MATLAB.</li> <li>• If you provide <code>d</code>, it must have a fixed length. One of the following sets of statements must be true:             <ul style="list-style-type: none"> <li>1 Suppose that <code>m = length(d)</code> and <code>npieces = length(breaks) - 1</code>.</li> </ul> <pre style="margin-left: 20px;"> size(coefs,j) = d(j) size(coefs,m+1) = npieces             </pre> </li> </ul>

Name	Product	Remarks and Limitations
		<p><code>size(coefs,m+2) = order</code></p> <p><code>j = 1,2,...,m</code>. The dimension <code>m+2</code> must be fixed length.</p> <p><b>2</b> Suppose that <code>m = length(d)</code> and <code>npieces = length(breaks) - 1</code>.</p> <p><code>size(coefs,1) = prod(d)*npieces</code>  <code>size(coefs,2) = order</code></p> <p>The second dimension must be fixed length.</p> <ul style="list-style-type: none"> <li>If you do not provide <code>d</code>, the following statements must be true:            Suppose that <code>m = length(d)</code> and <code>npieces = length(breaks) - 1</code>.  <code>size(coefs,1) = prod(d)*npieces</code>  <code>size(coefs,2) = order</code></li> </ul> <p>The second dimension must be fixed length.</p>
mldivide	MATLAB	—
mnpdf	Statistics Toolbox	—
mod	MATLAB	<ul style="list-style-type: none"> <li>Performs the arithmetic using the output class. Results might not match MATLAB due to differences in rounding errors.</li> </ul> <p>If one of the inputs has type <code>int64</code> or <code>uint64</code>, then both inputs must have the same type.</p>

Name	Product	Remarks and Limitations
mode	MATLAB	<ul style="list-style-type: none"> <li>• Does not support third output argument C (cell array).</li> <li>• If supplied, dim must be a constant.</li> <li>• “Variable Sizing Restrictions for Code Generation of Toolbox Functions” on page 7-36</li> </ul>
moment	Statistics Toolbox	If order is nonintegral and X is real, use <code>moment(complex(X), order)</code> .
mpower	MATLAB	—
mpower	Fixed-Point Designer	<ul style="list-style-type: none"> <li>• The exponent input, <i>k</i>, must be constant; that is, its value must be known at compile time.</li> <li>• Variable-sized inputs are only supported when the <code>SumMode</code> property of the governing <code>fimath</code> is set to <code>Specify precision</code> or <code>Keep LSB</code>.</li> <li>• For variable-sized signals, you may see different results between MATLAB and the generated code.                         <ul style="list-style-type: none"> <li>▪ In generated code, the output for variable-sized signals is computed using the <code>SumMode</code> property of the governing <code>fimath</code>.</li> <li>▪ In MATLAB, the output for variable-sized signals is computed using the <code>SumMode</code> property of the governing <code>fimath</code> when both inputs are nonscalar. However, if either input is a scalar, MATLAB computes the output using the <code>ProductMode</code> of the governing <code>fimath</code>.</li> </ul> </li> </ul>

Name	Product	Remarks and Limitations
mpy	Fixed-Point Designer	<ul style="list-style-type: none"> <li>• Code generation in MATLAB does not support the syntax <code>F.mpy(a,b)</code>. You must use the syntax <code>mpy(F,a,b)</code>.</li> <li>• When you provide complex inputs to the <code>mpy</code> function inside a MATLAB Function block, you must declare the input as <code>complex</code> before running the simulation. To do so, go to the <b>Ports and data manager</b> and set the <b>Complexity</b> parameter for all known complex inputs to <code>On</code>.</li> </ul>
mrdivide	MATLAB	—
mrdivide	Fixed-Point Designer	—
MSERRegions	Computer Vision System Toolbox	<p>Compile-time constant input: No restrictions.            Supports MATLAB Function block: Yes            For code generation, you must specify both the <code>pixellist</code> cell array and the <code>length</code> of each array, as the second input. The object outputs, <code>regions.PixelList</code> as an array. The region sizes are defined in <code>regions.Lengths</code>.            Generated code for this function uses a precompiled platform-specific shared library.</p>
mtimes	MATLAB	“Variable Sizing Restrictions for Code Generation of Toolbox Functions” on page 7-36

Name	Product	Remarks and Limitations
mtimes	Fixed-Point Designer	<ul style="list-style-type: none"> <li>• Any non-<code>fi</code> input must be constant; that is, its value must be known at compile time so that it can be cast to a <code>fi</code> object.</li> <li>• Variable-sized inputs are only supported when the <code>SumMode</code> property of the governing <code>fi</code>math is set to <code>Specify</code> precision or <code>Keep</code> LSB.</li> <li>• For variable-sized signals, you may see different results between MATLAB and the generated code.                             <ul style="list-style-type: none"> <li>▪ In generated code, the output for variable-sized signals is computed using the <code>SumMode</code> property of the governing <code>fi</code>math.</li> <li>▪ In MATLAB, the output for variable-sized signals is computed using the <code>SumMode</code> property of the governing <code>fi</code>math when both inputs are nonscalar. However, if either input is a scalar, MATLAB computes the output using the <code>ProductMode</code> of the governing <code>fi</code>math.</li> </ul> </li> </ul>
mvdweights	Phased Array System Toolbox	Does not support variable-size inputs.
NaN or nan	MATLAB	<ul style="list-style-type: none"> <li>• Dimensions must be real, nonnegative, integers.</li> </ul>
nancov	Statistics Toolbox	If the input is variable-size and is <code>[]</code> at run time, returns <code>[]</code> not NaN.
nanmax	Statistics Toolbox	—
nanmean	Statistics Toolbox	—
nanmedian	Statistics Toolbox	—

Name	Product	Remarks and Limitations
nanmin	Statistics Toolbox	—
nanstd	Statistics Toolbox	—
nansum	Statistics Toolbox	—
nanvar	Statistics Toolbox	—
nargchk	MATLAB	<ul style="list-style-type: none"> <li>Output structure does not include stack information.</li> </ul> <hr/> <p><b>Note</b> nargchk will be removed in a future release.</p> <hr/>
nargin	MATLAB	—
narginchk	MATLAB	—
nargout	MATLAB	<ul style="list-style-type: none"> <li>For a function with no output arguments, returns 1 if called without a terminating semicolon.</li> </ul> <hr/> <p><b>Note</b> This behavior also affects extrinsic calls with no terminating semicolon. nargout is 1 for the called function in MATLAB.</p> <hr/>
nargoutchk	MATLAB	—
nbincdf	Statistics Toolbox	—
nbininv	Statistics Toolbox	—
nbinpdf	Statistics Toolbox	—

Name	Product	Remarks and Limitations
nbinrnd	Statistics Toolbox	Can return a different sequence of numbers than MATLAB if either of the following is true: <ul style="list-style-type: none"> <li>• The output is nonscalar.</li> <li>• An input parameter is invalid for the distribution.</li> </ul>
nbinstat	Statistics Toolbox	—
ncfcdf	Statistics Toolbox	—
ncfinv	Statistics Toolbox	—
ncfpdf	Statistics Toolbox	—
ncfrnd	Statistics Toolbox	Can return a different sequence of numbers than MATLAB if either of the following is true: <ul style="list-style-type: none"> <li>• The output is nonscalar.</li> <li>• An input parameter is invalid for the distribution.</li> </ul>
ncfstat	Statistics Toolbox	—
nchoosek	MATLAB	<ul style="list-style-type: none"> <li>• When the first input, <math>x</math>, is a scalar, <code>nchoosek</code> returns a binomial coefficient. In this case, <math>x</math> must be a nonnegative integer. It cannot have type <code>int64</code> or <code>uint64</code>.</li> <li>• When the first input, <math>x</math>, is a vector, <code>nchoosek</code> treats it as a set. In this case, <math>x</math> can have type <code>int64</code> or <code>uint64</code>.</li> <li>• The second input, <math>k</math>, cannot have type <code>int64</code> or <code>uint64</code>.</li> </ul>

Name	Product	Remarks and Limitations
		<ul style="list-style-type: none"> <li>• “Variable Sizing Restrictions for Code Generation of Toolbox Functions” on page 7-36</li> </ul>
nctcdf	Statistics Toolbox	—
nctinv	Statistics Toolbox	—
nctpdf	Statistics Toolbox	—
nctrnd	Statistics Toolbox	<p>Can return a different sequence of numbers than MATLAB if either of the following is true:</p> <ul style="list-style-type: none"> <li>• The output is nonscalar.</li> <li>• An input parameter is invalid for the distribution.</li> </ul>
nctstat	Statistics Toolbox	—
ncx2cdf	Statistics Toolbox	—
ncx2rnd	Statistics Toolbox	<p>Can return a different sequence of numbers than MATLAB if either of the following is true:</p> <ul style="list-style-type: none"> <li>• The output is nonscalar.</li> <li>• An input parameter is invalid for the distribution.</li> </ul>
ncx2stat	Statistics Toolbox	—
ndgrid	MATLAB	—
ndims	MATLAB	—
ndims	Fixed-Point Designer	—

Name	Product	Remarks and Limitations
ne	MATLAB	—
ne	Fixed-Point Designer	<ul style="list-style-type: none"> <li>• Not supported for fixed-point signals with different biases.</li> </ul>
nearest	Fixed-Point Designer	—
nextpow2	MATLAB	—
nnz	MATLAB	—
noisepow	Phased Array System Toolbox	Does not support variable-size inputs.
nonzeros	MATLAB	—
norm	MATLAB	—
normcdf	Statistics Toolbox	—
normest	MATLAB	—
norminv	Statistics Toolbox	—
normpdf	Statistics Toolbox	—
normrnd	Statistics Toolbox	Can return a different sequence of numbers than MATLAB if either of the following is true: <ul style="list-style-type: none"> <li>• The output is nonscalar.</li> <li>• An input parameter is invalid for the distribution.</li> </ul>
normstat	Statistics Toolbox	—
not	MATLAB	—
npwgnthresh	Phased Array System Toolbox	Does not support variable-size inputs.
nthroot	MATLAB	—

Name	Product	Remarks and Limitations
null	MATLAB	<ul style="list-style-type: none"> <li>• Might return a different basis than MATLAB</li> <li>• Does not support rational basis option (second input)</li> </ul>
num2hex	MATLAB	—
numberofelements	Fixed-Point Designer	numberofelements will be removed in a future release. Use numel instead.
numel	MATLAB	—
numel	Fixed-Point Designer	—
numerictype	Fixed-Point Designer	<ul style="list-style-type: none"> <li>• Fixed-point signals coming into a MATLAB Function block from Simulink are assigned a numerictype object that is populated with the signal's data type and scaling information.</li> <li>• Returns the data type when the input is a nonfixed-point signal.</li> <li>• Use to create numerictype objects in the generated code.</li> <li>• All numerictype object properties related to the data type must be constant.</li> </ul>
nuttallwin	Signal Processing Toolbox	<p>Inputs must be constant. Expressions or variables are allowed if their values do not change.</p> <p><b>Specifying constants</b></p> <p>To specify a constant input for codegen, use coder.Constant. For more information, see “Specify Constant Inputs at the Command Line” on page 19-59.</p>

Name	Product	Remarks and Limitations
ocr	Computer Vision System Toolbox	Compile-time constant input: <code>TextLayout</code> , <code>Language</code> , and <code>CharacterSet</code> . Supports MATLAB Function block: No. Generated code for this function uses a precompiled platform-specific shared library.
ocrText	Computer Vision System Toolbox	Compile-time constant input: No restrictions. Supports MATLAB Function block: No.
ones	MATLAB	<ul style="list-style-type: none"> <li>• Dimensions must be real, nonnegative integers.</li> <li>• The input <code>optimfun</code> must be a function supported for code generation.</li> </ul>
optimget	MATLAB	Input parameter names must be constant.
optimset	MATLAB	<ul style="list-style-type: none"> <li>• Does not support the syntax that has no input or output arguments:  <code>optimset</code></li> <li>• Functions specified in the options must be supported for code generation.</li> <li>• The fields of the options structure <code>oldopts</code> must be fixed-size fields.</li> <li>• For code generation, optimization functions ignore the <code>Display</code> option.</li> <li>• Does not support the additional options in an options structure created by the Optimization Toolbox™ <code>optimset</code> function. If an input options structure includes the additional Optimization Toolbox options, the output structure does not include them.</li> </ul>
or	MATLAB	—
orth	MATLAB	<ul style="list-style-type: none"> <li>• Can return a different basis than MATLAB</li> </ul>

Name	Product	Remarks and Limitations
padarray	Image Processing Toolbox	<ul style="list-style-type: none"> <li>Support only up to 3-D inputs.</li> <li>Input arguments, padval and direction are expected to be compile-time constants.</li> </ul>
parfor	MATLAB	<ul style="list-style-type: none"> <li>Treated as a for-loop in a MATLAB Function block or when used with fiaccel.</li> <li>See the parfor reference page in the MATLAB Coder documentation.</li> <li>“Generate Code with Parallel for-Loops (parfor)” on page 25-36.</li> </ul>
parzenwin	Signal Processing Toolbox	<p>Inputs must be constant. Expressions or variables are allowed if their values do not change.</p> <p><b>Specifying constants</b></p> <p>To specify a constant input for codegen, use coder.Constant. For more information, see “Specify Constant Inputs at the Command Line” on page 19-59.</p>
pascal	MATLAB	—
pchip	MATLAB	<ul style="list-style-type: none"> <li>Input x must be strictly increasing.</li> <li>Does not remove y entries with NaN values.</li> <li>If you generate code for the pp = pchip(x,y) syntax, you cannot input pp to the ppval function in MATLAB. To create a MATLAB pp structure from a pp structure created by the code generation software: <ul style="list-style-type: none"> <li>In code generation, use unmkpp to return the piecewise polynomial details to MATLAB.</li> <li>In MATLAB, use mkpp to create the pp structure.</li> </ul> </li> </ul>

Name	Product	Remarks and Limitations
pdf	Statistics Toolbox	—
permute	MATLAB	“Variable Sizing Restrictions for Code Generation of Toolbox Functions” on page 7-36
permute	Fixed-Point Designer	—
phased.ADPCACanceller	Phased Array System Toolbox	“Code Generation”
phased.AngleDoppler-Response	Phased Array System Toolbox	“Code Generation”
phased.ArrayGain	Phased Array System Toolbox	<ul style="list-style-type: none"> <li>• Does not support arrays containing polarized antenna elements, that is, the <code>phased.ShortDipoleAntennaElement</code> or <code>phased.CrossedDipoleAntennaElement</code> antennas.</li> <li>• “Code Generation”.</li> </ul>
phased.ArrayResponse	Phased Array System Toolbox	“Code Generation”
phased.BarrageJammer	Phased Array System Toolbox	“Code Generation”
phased.BeamscanEstimator	Phased Array System Toolbox	“Code Generation”
phased.Beamscan-Estimator2D	Phased Array System Toolbox	“Code Generation”
phased.Beamspace-ESPRITEstimator	Phased Array System Toolbox	“Code Generation”.
phased.CFARDetector	Phased Array System Toolbox	“Code Generation”
phased.Collector	Phased Array System Toolbox	“Code Generation”

Name	Product	Remarks and Limitations
phased.ConformalArray	Phased Array System Toolbox	<ul style="list-style-type: none"> <li>• plotResponse and viewArray methods are not supported.</li> <li>• “Code Generation”.</li> </ul>
phased.Constant-GammaClutter	Phased Array System Toolbox	“Code Generation”
phased.Cosine-AntennaElement	Phased Array System Toolbox	<ul style="list-style-type: none"> <li>• plotResponse and viewArray methods are not supported.</li> <li>• “Code Generation”.</li> </ul>
phased.Crossed-DipoleAntennaElement	Phased Array System Toolbox	<ul style="list-style-type: none"> <li>• plotResponse and viewArray methods are not supported.</li> <li>• “Code Generation”.</li> </ul>
phased.Custom-AntennaElement	Phased Array System Toolbox	<ul style="list-style-type: none"> <li>• plotResponse and viewArray methods are not supported.</li> <li>• “Code Generation”.</li> </ul>
phased.Custom-MicrophoneElement	Phased Array System Toolbox	<ul style="list-style-type: none"> <li>• plotResponse and viewArray methods are not supported.</li> <li>• “Code Generation”</li> </ul>
phased.DPCACanceller	Phased Array System Toolbox	“Code Generation”
phased.ElementDelay	Phased Array System Toolbox	“Code Generation”
phased.ESPRITEstimator	Phased Array System Toolbox	“Code Generation”
phased.FMCWaveform	Phased Array System Toolbox	“Code Generation”

Name	Product	Remarks and Limitations
phased.FreeSpace	Phased Array System Toolbox	<ul style="list-style-type: none"> <li>• Requires dynamic memory allocation. See “Limitations for System Objects that Require Dynamic Memory Allocation”.</li> <li>• “Code Generation”.</li> </ul>
phased.FrostBeamformer	Phased Array System Toolbox	<ul style="list-style-type: none"> <li>• Requires dynamic memory allocation. See “Limitations for System Objects that Require Dynamic Memory Allocation”.</li> <li>• “Code Generation”.</li> </ul>
phased.Isotropic-AntennaElement	Phased Array System Toolbox	<ul style="list-style-type: none"> <li>• plotResponse and viewArray methods are not supported.</li> <li>• “Code Generation”.</li> </ul>
phased.LCMVBeamformer	Phased Array System Toolbox	“Code Generation”
phased.LinearFMWaveform	Phased Array System Toolbox	“Code Generation”
phased.MatchedFilter	Phased Array System Toolbox	<ul style="list-style-type: none"> <li>• The CustomSpectrumWindow property is not supported.</li> <li>• “Code Generation”.</li> </ul>
phased.MVDRBeamformer	Phased Array System Toolbox	“Code Generation”
phased.MVDREstimator	Phased Array System Toolbox	“Code Generation”
phased.MVDREstimator2D	Phased Array System Toolbox	“Code Generation”

Name	Product	Remarks and Limitations
phased.Omnidirectional-MicrophoneElement	Phased Array System Toolbox	<ul style="list-style-type: none"> <li>• plotResponse and viewArray methods are not supported.</li> <li>• “Code Generation”.</li> </ul>
phased.PartitionedArray	Phased Array System Toolbox	<ul style="list-style-type: none"> <li>• plotResponse and viewArray methods are not supported.</li> <li>• “Code Generation”.</li> </ul>
phased.PhaseCodedWaveform	Phased Array System Toolbox	“Code Generation”
phased.PhaseShift-Beamformer	Phased Array System Toolbox	“Code Generation”
phased.Platform	Phased Array System Toolbox	“Code Generation”
phased.RadarTarget	Phased Array System Toolbox	“Code Generation”
phased.Radiator	Phased Array System Toolbox	“Code Generation”
phased.Range-DopplerResponse	Phased Array System Toolbox	<ul style="list-style-type: none"> <li>• The CustomRangeWindow and the CustomDopplerWindow properties are not supported.</li> <li>• “Code Generation”.</li> </ul>
phased.Rectangular-Waveform	Phased Array System Toolbox	“Code Generation”
phased.ReceiverPreamp	Phased Array System Toolbox	“Code Generation”

Name	Product	Remarks and Limitations
phased.Replicated-Subarray	Phased Array System Toolbox	<ul style="list-style-type: none"> <li>• plotResponse and viewArray methods are not supported.</li> <li>• “Code Generation”.</li> </ul>
phased.RootMUSIC-Estimator	Phased Array System Toolbox	“Code Generation”
phased.RootWSFEstimator	Phased Array System Toolbox	“Code Generation”
phased.ShortDipole-AntennaElement	Phased Array System Toolbox	<ul style="list-style-type: none"> <li>• plotResponse and viewArray methods are not supported.</li> <li>• “Code Generation”.</li> </ul>
phased.STAPSMIBeamformer	Phased Array System Toolbox	“Code Generation”
phased.StretchProcessor	Phased Array System Toolbox	“Code Generation”
phased.SubbandPhase-ShiftBeamformer	Phased Array System Toolbox	“Code Generation”
phased.SteeringVector	Phased Array System Toolbox	“Code Generation”
phased.SteppedFMWaveform	Phased Array System Toolbox	“Code Generation”
phased.SumDifference-MonopulseTracker	Phased Array System Toolbox	“Code Generation”.
phased.SumDifference-MonopulseTracker2D	Phased Array System Toolbox	“Code Generation”.
phased.TimeDelay-Beamformer	Phased Array System Toolbox	<ul style="list-style-type: none"> <li>• Requires dynamic memory allocation. See “Limitations for System Objects that Require Dynamic Memory Allocation”.</li> <li>• “Code Generation”.</li> </ul>

<b>Name</b>	<b>Product</b>	<b>Remarks and Limitations</b>
<code>phased.TimeDelayLCMV-Beamformer</code>	Phased Array System Toolbox	<ul style="list-style-type: none"> <li>Requires dynamic memory allocation. See “Limitations for System Objects that Require Dynamic Memory Allocation”.</li> <li>“Code Generation”.</li> </ul>
<code>phased.TimeVaryingGain</code>	Phased Array System Toolbox	“Code Generation”.
<code>phased.Transmitter</code>	Phased Array System Toolbox	“Code Generation”.
<code>phased.ULA</code>	Phased Array System Toolbox	<ul style="list-style-type: none"> <li><code>plotResponse</code> and <code>viewArray</code> methods are not supported.</li> <li>“Code Generation”.</li> </ul>
<code>phased.URA</code>	Phased Array System Toolbox	<ul style="list-style-type: none"> <li><code>plotResponse</code> and <code>viewArray</code> methods are not supported.</li> <li>“Code Generation”.</li> </ul>
<code>phased.WidebandCollector</code>	Phased Array System Toolbox	<ul style="list-style-type: none"> <li>Requires dynamic memory allocation. See “Limitations for System Objects that Require Dynamic Memory Allocation”.</li> <li>“Code Generation”.</li> </ul>
<code>phitheta2azel</code>	Phased Array System Toolbox	Does not support variable-size inputs.
<code>phitheta2azelpat</code>	Phased Array System Toolbox	Does not support variable-size inputs.
<code>phitheta2uv</code>	Phased Array System Toolbox	Does not support variable-size inputs.
<code>phitheta2uvpat</code>	Phased Array System Toolbox	Does not support variable-size inputs.

Name	Product	Remarks and Limitations
physconst	Phased Array System Toolbox	Does not support variable-size inputs.
pi	MATLAB	—
pinv	MATLAB	—
planerot	MATLAB	“Variable Sizing Restrictions for Code Generation of Toolbox Functions” on page 7-36
plus	MATLAB	—
plus	Fixed-Point Designer	<ul style="list-style-type: none"> <li>Any non-<code>fi</code> input must be constant; that is, its value must be known at compile time so that it can be cast to a <code>fi</code> object.</li> </ul>
poisscdf	Statistics Toolbox	—
poissinv	Statistics Toolbox	—
poisspdf	Statistics Toolbox	—
poissrnd	Statistics Toolbox	Can return a different sequence of numbers than MATLAB if either of the following is true: <ul style="list-style-type: none"> <li>The output is nonscalar.</li> <li>An input parameter is invalid for the distribution.</li> </ul>
poisstat	Statistics Toolbox	—
pol2cart	MATLAB	—
pol2circpol	Phased Array System Toolbox	Does not support variable-size inputs.
polellip	Phased Array System Toolbox	Does not support variable-size inputs.
polloss	Phased Array System Toolbox	Does not support variable-size inputs.

Name	Product	Remarks and Limitations
polratio	Phased Array System Toolbox	Does not support variable-size inputs.
polsignature	Phased Array System Toolbox	<ul style="list-style-type: none"> <li>• Does not support variable-size inputs.</li> <li>• Supported only when output arguments are specified.</li> </ul>
poly	MATLAB	<ul style="list-style-type: none"> <li>• Does not discard nonfinite input values</li> <li>• Complex input produces complex output</li> <li>• “Variable Sizing Restrictions for Code Generation of Toolbox Functions” on page 7-36</li> </ul>
polyarea	MATLAB	—
poly2trellis	Communications System Toolbox	—
polyder	MATLAB	The output can contain fewer NaNs than the MATLAB output. However, if the input contains a NaN, the output contains at least one NaN.
polyfit	MATLAB	“Variable Sizing Restrictions for Code Generation of Toolbox Functions” on page 7-36
polyint	MATLAB	—
polyval	MATLAB	—
polyvalm	MATLAB	—
pow2	Fixed-Point Designer	—
pow2db	Signal Processing Toolbox	—

Name	Product	Remarks and Limitations
power	MATLAB	<ul style="list-style-type: none"> <li>• Generates an error during simulation. When both <math>X</math> and <math>Y</math> are real, but <math>\text{power}(X, Y)</math> is complex, returns NaN in the generated code. To get the complex result, make the input value <math>X</math> complex by passing in <math>\text{complex}(X)</math>. For example, <math>\text{power}(\text{complex}(X), Y)</math>.</li> <li>• Generates an error during simulation. When both <math>X</math> and <math>Y</math> are real, but <math>X.^Y</math> is complex, returns NaN in generated code. To get the complex result, make the input value <math>X</math> complex by using <math>\text{complex}(X)</math>. For example, <math>\text{complex}(X).^Y</math>.</li> </ul>
power	Fixed-Point Designer	<ul style="list-style-type: none"> <li>• The exponent input, <math>k</math>, must be constant. Its value must be known at compile time.</li> </ul>
ppval	MATLAB	<p>The size of output <math>v</math> does not match MATLAB when both of the following statements are true:</p> <ul style="list-style-type: none"> <li>• The input <math>x</math> is a variable-size array that is not a variable-length vector.</li> <li>• <math>x</math> becomes a row vector at run time.</li> </ul> <p>The code generation software does not remove the singleton dimensions. However, MATLAB might remove singleton dimensions.</p> <p>For example, suppose that <math>x</math> is a <math>:4</math>-by-<math>:5</math> array and <math>\text{ppval}(pp, 0)</math> returns a <math>2</math>-by-<math>3</math> fixed-size array. <math>v</math> has size <math>2</math>-by-<math>3</math>-by-<math>:4</math>-by-<math>:5</math>. At run time, suppose that, <math>\text{size}(x, 1) = 1</math> and <math>\text{size}(x, 2) = 5</math>. In the generated code, the <math>\text{size}(v)</math> is <math>[2, 3, 1, 5]</math>. In MATLAB, the size is <math>[2, 3, 5]</math>.</p>

Name	Product	Remarks and Limitations
prctile	Statistics Toolbox	<ul style="list-style-type: none"> <li>• “Automatic dimension restriction” on page 7-36</li> <li>• If the output <i>Y</i> is a vector, the orientation of <i>Y</i> differs from MATLAB when all of the following are true:               <ul style="list-style-type: none"> <li>▪ You do not supply the <i>dim</i> input.</li> <li>▪ <i>X</i> is a variable-size array.</li> <li>▪ <i>X</i> is not a variable-length vector.</li> <li>▪ <i>X</i> is a vector at run time.</li> <li>▪ The orientation of the vector <i>X</i> does not match the orientation of the vector <i>p</i>. In this case, the output <i>Y</i> matches the orientation of <i>X</i> not the orientation of <i>p</i>.</li> </ul> </li> </ul>
primes	MATLAB	<ul style="list-style-type: none"> <li>• The maximum double precision input is <math>2^{32}</math>.</li> <li>• The maximum single precision input is <math>2^{24}</math>.</li> <li>• The input <i>n</i> cannot have type <code>int64</code> or <code>uint64</code>.</li> </ul>
prod	MATLAB	<ul style="list-style-type: none"> <li>• If supplied, <i>dim</i> must be a constant.</li> <li>• “Variable Sizing Restrictions for Code Generation of Toolbox Functions” on page 7-36</li> </ul>
projective2d	Image Processing Toolbox	When generating code, you can only specify singular objects—arrays of objects are not supported.
psi	MATLAB	—
pulsint	Phased Array System Toolbox	Does not support variable-size inputs.

Name	Product	Remarks and Limitations
qr	MATLAB	—
quad2d	MATLAB	<ul style="list-style-type: none"> <li>Generates a warning if the size of the internal storage arrays is not large enough. If a warning occurs, a possible workaround is to divide the region of integration into pieces and sum the integrals over each piece.</li> </ul>
quadgk	MATLAB	—
quantile	Statistics Toolbox	—
quantize	Fixed-Point Designer	—
quatconj	Aerospace Toolbox	Code generation for this function requires the Aerospace Blockset™ software.
quatdivide	Aerospace Toolbox	Code generation for this function requires the Aerospace Blockset software.
quatinv	Aerospace Toolbox	Code generation for this function requires the Aerospace Blockset software.
quatmod	Aerospace Toolbox	Code generation for this function requires the Aerospace Blockset software.
quatmultiply	Aerospace Toolbox	Code generation for this function requires the Aerospace Blockset software.
quatnorm	Aerospace Toolbox	Code generation for this function requires the Aerospace Blockset software.
quatnormalize	Aerospace Toolbox	Code generation for this function requires the Aerospace Blockset software.
radareqpow	Phased Array System Toolbox	Does not support variable-size inputs.
radareqrng	Phased Array System Toolbox	Does not support variable-size inputs.

Name	Product	Remarks and Limitations
radareqsnr	Phased Array System Toolbox	Does not support variable-size inputs.
radarvcd	Phased Array System Toolbox	Does not support variable-size inputs.
radialspeed	Phased Array System Toolbox	Does not support variable-size inputs.
rand	MATLAB	<ul style="list-style-type: none"> <li>• <code>classname</code> must be a built-in MATLAB numeric type. Does not invoke the static <code>rand</code> method for other classes. For example, <code>rand(sz, 'myclass')</code> does not invoke <code>myclass.rand(sz)</code>.</li> <li>• “Variable Sizing Restrictions for Code Generation of Toolbox Functions” on page 7-36</li> </ul>
randg	Statistics Toolbox	—
randi	MATLAB	<ul style="list-style-type: none"> <li>• <code>classname</code> must be a built-in MATLAB numeric type. Does not invoke the static <code>randi</code> method for other classes. For example, <code>randi(imax, sz, 'myclass')</code> does not invoke <code>myclass.randi(imax, sz)</code>.</li> <li>• “Variable Sizing Restrictions for Code Generation of Toolbox Functions” on page 7-36</li> </ul>
randn	MATLAB	<ul style="list-style-type: none"> <li>• <code>classname</code> must be a built-in MATLAB numeric type. Does not invoke the static <code>randn</code> method for other classes. For example, <code>randn(sz, 'myclass')</code> does not invoke <code>myclass.randn(sz)</code>.</li> <li>• “Variable Sizing Restrictions for Code Generation of Toolbox Functions” on page 7-36</li> </ul>

Name	Product	Remarks and Limitations
random	Statistics Toolbox	—
randperm	MATLAB	—
range	Fixed-Point Designer	—
range2beat	Phased Array System Toolbox	Does not support variable-size inputs.
range2bw	Phased Array System Toolbox	Does not support variable-size inputs.
range2time	Phased Array System Toolbox	Does not support variable-size inputs.
rangeangle	Phased Array System Toolbox	Does not support variable-size inputs.
rank	MATLAB	—
raylcdf	Statistics Toolbox	—
raylinv	Statistics Toolbox	—
raylpdf	Statistics Toolbox	—
raylrnd	Statistics Toolbox	Can return a different sequence of numbers than MATLAB if either of the following is true: <ul style="list-style-type: none"> <li>• The output is nonscalar.</li> <li>• An input parameter is invalid for the distribution.</li> </ul>
raylstat	Statistics Toolbox	—
rcond	MATLAB	—

Name	Product	Remarks and Limitations
rcosdesign	Signal Processing Toolbox	<p>All inputs must be constant. Expressions or variables are allowed if their values do not change.</p> <p><b>Specifying constants</b></p> <p>To specify a constant input for codegen, use <code>coder.Constant</code>. For more information, see “Specify Constant Inputs at the Command Line” on page 19-59.</p>
rdcoupling	Phased Array System Toolbox	Does not support variable-size inputs.
rdivide	MATLAB	—
rdivide	Fixed-Point Designer	—
real	MATLAB	—
real	Fixed-Point Designer	—
reallog	MATLAB	—
realmax	MATLAB	—
realmax	Fixed-Point Designer	—
realmin	MATLAB	—
realmin	Fixed-Point Designer	—
realpow	MATLAB	—
realsqrt	MATLAB	—
rectint	MATLAB	—

Name	Product	Remarks and Limitations
rectwin	Signal Processing Toolbox	<p>All inputs must be constant. Expressions or variables are allowed if their values do not change.</p> <p><b>Specifying constants</b></p> <p>To specify a constant input for codegen, use <code>coder.Constant</code>. For more information, see “Specify Constant Inputs at the Command Line” on page 19-59.</p>
reinterpretcast	Fixed-Point Designer	—
rem	MATLAB	<ul style="list-style-type: none"> <li>• Performs the arithmetic using the output class. Results might not match MATLAB due to differences in rounding errors.</li> <li>• If one of the inputs has type <code>int64</code> or <code>uint64</code>, then both inputs must have the same type.</li> </ul>
removefimath	Fixed-Point Designer	—
repmat	MATLAB	—
repmat	Fixed-Point Designer	—
resample	Signal Processing Toolbox	<p>All inputs must be constant. Expressions or variables are allowed if their values do not change.</p> <p><b>Specifying constants</b></p> <p>To specify a constant input for codegen, use <code>coder.Constant</code>. For more information, see “Specify Constant Inputs at the Command Line” on page 19-59.</p>
rescale	Fixed-Point Designer	—

Name	Product	Remarks and Limitations
reshape	MATLAB	“Variable Sizing Restrictions for Code Generation of Toolbox Functions” on page 7-36
reshape	Fixed-Point Designer	—
return	MATLAB	—
rng	MATLAB	<ul style="list-style-type: none"> <li>• For library code generation targets, executable code generation targets, and MEX targets with extrinsic calls disabled:               <ul style="list-style-type: none"> <li>▪ Does not support the 'shuffle' input.</li> <li>▪ For the generator input, supports 'twister', 'v4', and 'v5normal'.</li> </ul> </li> </ul> <p>For these targets, the output of <code>s=rng</code> in the generated code differs from the MATLAB output. You cannot return the output of <code>s=rng</code> from the generated code and pass it to <code>rng</code> in MATLAB.</p> <ul style="list-style-type: none"> <li>• For MEX targets, if extrinsic calls are enabled, you cannot access the data in the structure returned by <code>rng</code>.</li> </ul>
rocdfa	Phased Array System Toolbox	<ul style="list-style-type: none"> <li>• Does not support variable-size inputs.</li> <li>• The <code>NonfluctuatingNoncoherent</code> signal type is not supported.</li> </ul>
rocsnr	Phased Array System Toolbox	<ul style="list-style-type: none"> <li>• Does not support variable-size inputs.</li> <li>• Does not support the <code>NonfluctuatingNoncoherent</code> signal type.</li> </ul>
rootmusicdoa	Phased Array System Toolbox	Does not support variable-size inputs.

Name	Product	Remarks and Limitations
roots	MATLAB	<ul style="list-style-type: none"> <li>• Output is variable size.</li> <li>• Output is complex.</li> <li>• Roots are not always in the same order as MATLAB.</li> <li>• Roots of poorly conditioned polynomials do not always match MATLAB.</li> <li>• “Variable Sizing Restrictions for Code Generation of Toolbox Functions” on page 7-36</li> </ul>
rosser	MATLAB	—
rot90	MATLAB	—
rotx	Phased Array System Toolbox	Does not support variable-size inputs.
roty	Phased Array System Toolbox	Does not support variable-size inputs.
rotz	Phased Array System Toolbox	Does not support variable-size inputs.
round	MATLAB	—
round	Fixed-Point Designer	—
rsf2csf	MATLAB	—
schur	MATLAB	Can return a different Schur decomposition in generated code than in MATLAB.
sec	MATLAB	—
secd	MATLAB	—
sech	MATLAB	—
sensorcov	Phased Array System Toolbox	Does not support variable-size inputs.

Name	Product	Remarks and Limitations
sensorsig	Phased Array System Toolbox	Does not support variable-size inputs.
setdiff	MATLAB	<ul style="list-style-type: none"> <li>• When you do not specify the 'rows' option: <ul style="list-style-type: none"> <li>▪ Inputs A and B must be vectors. If you specify the 'legacy' option, inputs A and B must be row vectors.</li> <li>▪ The first dimension of a variable-size row vector must have fixed length 1. The second dimension of a variable-size column vector must have fixed length 1.</li> <li>▪ Do not use [ ] to represent the empty set. Use a 1-by-0 or 0-by-1 input, for example, zeros(1,0), to represent the empty set.</li> <li>▪ If you specify the 'legacy' option, empty outputs are row vectors, 1-by-0, never 0-by-0.</li> </ul> </li> <li>• When you specify both the 'legacy' and 'rows' options, the output ia is a column vector. If ia is empty, it is 0-by-1, never 0-by-0, even if the output C is 0-by-0.</li> <li>• When the sortOrder is 'sorted' or when you specify the 'legacy' option, the inputs must already be sorted in ascending order. The first output, C, is sorted in ascending order.</li> <li>• Complex inputs must be single or double.</li> <li>• When one input is complex and the other input is real, do one of the following: <ul style="list-style-type: none"> <li>▪ Set sortOrder to 'stable'.</li> <li>▪ Sort the real input in complex ascending order (by absolute value). Suppose the</li> </ul> </li> </ul>

Name	Product	Remarks and Limitations
		real input is <code>x</code> . Use <code>sort(complex(x))</code> or <code>sortrows(complex(x))</code> .
setfimath	Fixed-Point Designer	—
setxor	MATLAB	<ul style="list-style-type: none"> <li>• When you do not specify the 'rows' option:                             <ul style="list-style-type: none"> <li>▪ Inputs <code>A</code> and <code>B</code> must be vectors with the same orientation. If you specify the 'legacy' option, inputs <code>A</code> and <code>B</code> must be row vectors.</li> <li>▪ The first dimension of a variable-size row vector must have fixed length 1. The second dimension of a variable-size column vector must have fixed length 1.</li> <li>▪ The input <code>[]</code> is not supported. Use a 1-by-0 or 0-by-1 input, for example <code>zeros(1,0)</code>, to represent the empty set.</li> <li>▪ If you specify the 'legacy' option, empty outputs are row vectors, 1-by-0, never 0-by-0.</li> </ul> </li> <li>• When you specify both the 'legacy' option and the 'rows' option, the outputs <code>ia</code> and <code>ib</code> are column vectors. If these outputs are empty, they are 0-by-1, never 0-by-0, even if the output <code>C</code> is 0-by-0.</li> <li>• When the <code>setOrder</code> is 'sorted' or when you specify the 'legacy' flag, the inputs must already be sorted in ascending order. The first output, <code>C</code>, is sorted in ascending order.</li> <li>• Complex inputs must be <code>single</code> or <code>double</code>.</li> <li>• When one input is complex and the other input is real, do one of the following:                             <ul style="list-style-type: none"> <li>▪ Set <code>setOrder</code> to 'stable'.</li> </ul> </li> </ul>

Name	Product	Remarks and Limitations
		<ul style="list-style-type: none"> <li>Sort the real input in complex ascending order (by absolute value). Suppose the real input is <code>x</code>. Use <code>sort(complex(x))</code> or <code>sortrows(complex(x))</code>.</li> </ul>
sfi	Fixed-Point Designer	<ul style="list-style-type: none"> <li>All properties related to data type must be constant for code generation.</li> </ul>
sgolay	Signal Processing Toolbox	<p>All inputs must be constant. Expressions or variables are allowed if their values do not change.</p> <p><b>Specifying constants</b></p> <p>To specify a constant input for <code>codegen</code>, use <code>coder.Constant</code>. For more information, see “Specify Constant Inputs at the Command Line” on page 19-59.</p>
shiftdim	MATLAB	<ul style="list-style-type: none"> <li>Second argument must be a constant.</li> <li>“Variable Sizing Restrictions for Code Generation of Toolbox Functions” on page 7-36</li> </ul>
shnidman	Phased Array System Toolbox	Does not support variable-size inputs.
sign	MATLAB	—
sign	Fixed-Point Designer	—
sin	MATLAB	—
sin	Fixed-Point Designer	—
sind	MATLAB	—
single	MATLAB	—
single	Fixed-Point Designer	—

<b>Name</b>	<b>Product</b>	<b>Remarks and Limitations</b>
sinh	MATLAB	—
size	MATLAB	—
size	Fixed-Point Designer	—
skewness	Statistics Toolbox	—
sort	MATLAB	If the input is a complex type, <code>sort</code> orders the output according to absolute value. When <code>x</code> is a complex type that has all zero imaginary parts, use <code>sort(real(x))</code> to compute the sort order for real types. See “Code Generation for Complex Data” on page 6-4.
sort	Fixed-Point Designer	—
sortrows	MATLAB	If the input is a complex type, <code>sortrows</code> orders the output according to absolute value. When <code>x</code> is a complex type that has all zero imaginary parts, use <code>sortrows(real(x))</code> to compute the sort order for real types. See “Code Generation for Complex Data” on page 6-4.
sosfilt	Signal Processing Toolbox	—
speed2dop	Phased Array System Toolbox	Does not support variable-size inputs.
sph2cart	MATLAB	—
sph2cartvec	Phased Array System Toolbox	Does not support variable-size inputs.

Name	Product	Remarks and Limitations
spline	MATLAB	<ul style="list-style-type: none"> <li>• Input <math>x</math> must be strictly increasing.</li> <li>• Does not remove <math>Y</math> entries with NaN values.</li> <li>• Does not report an error for infinite endslopes in <math>Y</math>.</li> <li>• If you generate code for the <code>pp = spline(x,Y)</code> syntax, you cannot input <code>pp</code> to the <code>ppval</code> function in MATLAB. To create a MATLAB <code>pp</code> structure from a <code>pp</code> structure created by the code generation software: <ul style="list-style-type: none"> <li>▪ In code generation, use <code>unmkpp</code> to return the piecewise polynomial details to MATLAB.</li> <li>▪ In MATLAB, use <code>mkpp</code> to create the <code>pp</code> structure.</li> </ul> </li> </ul>
spsmooth	Phased Array System Toolbox	Does not support variable-size inputs.
squeeze	MATLAB	—
sqrt	MATLAB	<ul style="list-style-type: none"> <li>• Generates an error during simulation and returns NaN in generated code when the input value <math>x</math> is real, but the output should be complex. To get the complex result, make the input value complex by passing in <code>complex(x)</code>.</li> </ul>
sqrt	Fixed-Point Designer	<ul style="list-style-type: none"> <li>• Complex and [Slope Bias] inputs error out.</li> <li>• Negative inputs yield a 0 result.</li> </ul>
sqrtm	MATLAB	—
std	MATLAB	“Variable Sizing Restrictions for Code Generation of Toolbox Functions” on page 7-36

Name	Product	Remarks and Limitations
steervec	Phased Array System Toolbox	Does not support variable-size inputs.
stokes	Phased Array System Toolbox	<ul style="list-style-type: none"> <li>• Does not support variable-size inputs.</li> <li>• Supported only when output arguments are specified.</li> </ul>
storedInteger	Fixed-Point Designer	—
storedIntegerToDouble	Fixed-Point Designer	—
str2func	MATLAB	<ul style="list-style-type: none"> <li>• String must be constant/known at compile time</li> </ul>
strcmp	MATLAB	—
strcmpi	MATLAB	<ul style="list-style-type: none"> <li>• Input values from the char class must be in the range 0-127.</li> </ul>
strel	Image Processing Toolbox	All input arguments must be compile-time constants. The following methods are not supported for code generation: <code>getsequence</code> , <code>reflect</code> , <code>translate</code> , <code>disp</code> , <code>display</code> , <code>loadobj</code> . When generating code, you can only specify singular objects—arrays of objects are not supported.
stretchfreq2rng	Phased Array System Toolbox	Does not support variable-size inputs.
strfind	MATLAB	<ul style="list-style-type: none"> <li>• Does not support cell arrays.</li> <li>• If <code>pattern</code> does not exist in <code>str</code>, returns <code>zeros(1,0)</code> not <code>[]</code>. To check for an empty return, use <code>isempty</code>.</li> <li>• Inputs must be character row vectors.</li> </ul>
strjust	MATLAB	—
strncmp	MATLAB	—

Name	Product	Remarks and Limitations
strncmpi	MATLAB	<ul style="list-style-type: none"> <li>Input values from the char class must be in the range 0-127.</li> </ul>
strrep	MATLAB	<ul style="list-style-type: none"> <li>Does not support cell arrays.</li> <li>If oldSubstr does not exist in origStr, returns blanks(0). To check for an empty return, use isempty.</li> <li>Inputs must be character row vectors.</li> </ul>
strtok	MATLAB	—
strtrim	MATLAB	<ul style="list-style-type: none"> <li>Supports only inputs from the char class.</li> <li>Input values must be in the range 0-127.</li> </ul>
struct	MATLAB	—
structfun	MATLAB	<ul style="list-style-type: none"> <li>Does not support the ErrorHandler option.</li> <li>The number of outputs must be less than or equal to three.</li> </ul>
sub	Fixed-Point Designer	Code generation in MATLAB does not support the syntax <code>F.sub(a,b)</code> . You must use the syntax <code>sub(F,a,b)</code> .
sub2ind	MATLAB	<ul style="list-style-type: none"> <li>The first argument should be a valid size vector. Size vectors for arrays with more than intmax elements are not supported.</li> <li>“Variable Sizing Restrictions for Code Generation of Toolbox Functions” on page 7-36</li> </ul>
subsasgn	Fixed-Point Designer	—
subspace	MATLAB	—
subsref	Fixed-Point Designer	—

Name	Product	Remarks and Limitations
sum	MATLAB	<ul style="list-style-type: none"> <li>Specify <code>dim</code> as a constant.</li> <li>“Variable Sizing Restrictions for Code Generation of Toolbox Functions” on page 7-36</li> </ul>
sum	Fixed-Point Designer	<ul style="list-style-type: none"> <li>Variable-sized inputs are only supported when the <code>SumMode</code> property of the governing <code>fimath</code> is set to <code>Specify precision</code> or <code>Keep LSB</code>.</li> </ul>
surfacegamma	Phased Array System Toolbox	Does not support variable-size inputs.
surfclutterrcs	Phased Array System Toolbox	Does not support variable-size inputs.
SURFPoints	Computer Vision System Toolbox	Compile-time constant input: No restrictions. Supports MATLAB Function block: No To index locations with this object, use the syntax: <code>points.Location(idx,:)</code> , for <code>points</code> object. See <code>visionRecovertransformCodeGeneration_kernel.m</code> , which is used in the “Introduction to Code Generation with Feature Matching and Registration” example.
svd	MATLAB	Uses a different SVD implementation than MATLAB. Because the singular value decomposition is not unique, left and right singular vectors might differ from those computed by MATLAB.
swapbytes	MATLAB	Inheritance of the class of the input to <code>swapbytes</code> in a MATLAB Function block is supported only when the class of the input is <code>double</code> . For non- <code>double</code> inputs, the input port data types must be specified, not inherited.

Name	Product	Remarks and Limitations
switch, case, otherwise	MATLAB	<ul style="list-style-type: none"> <li>• If all case expressions are scalar integer values, generates a C switch statement. At run time, if the switch value is not an integer, generates an error.</li> <li>• When the case expressions contain noninteger or nonscalar values, the code generation software generates C if statements in place of a C switch statement.</li> </ul>
systemp	Phased Array System Toolbox	Does not support variable-size inputs.
tan	MATLAB	—
tand	MATLAB	—
tanh	MATLAB	—
taylorwin	Signal Processing Toolbox	Inputs must be constant  <b>Specifying constants</b>  To specify a constant input for codegen, use <code>coder.Constant</code> . For more information, see “Specify Constant Inputs at the Command Line” on page 19-59.
tcdf	Statistics Toolbox	—
tf2ca	DSP System Toolbox	All inputs must be constant. Expressions or variables are allowed if their values do not change.
tf2c1	DSP System Toolbox	All inputs must be constant. Expressions or variables are allowed if their values do not change.
time2range	Phased Array System Toolbox	Does not support variable-size inputs.

Name	Product	Remarks and Limitations
times	MATLAB	—
times	Fixed-Point Designer	<ul style="list-style-type: none"> <li>• Any non-<code>fi</code> input must be constant; that is, its value must be known at compile time so that it can be cast to a <code>fi</code> object.</li> <li>• When you provide complex inputs to the <code>times</code> function inside a MATLAB Function block, you must declare the input as complex before running the simulation. To do so, go to the <b>Ports and data manager</b> and set the <b>Complexity</b> parameter for all known complex inputs to <code>0n</code>.</li> </ul>
tinvs	Statistics Toolbox	—
toeplitz	MATLAB	—
tpdf	Statistics Toolbox	—
trace	MATLAB	—
trapz	MATLAB	<ul style="list-style-type: none"> <li>• If supplied, <code>dim</code> must be a constant.</li> <li>• “Variable Sizing Restrictions for Code Generation of Toolbox Functions” on page 7-36</li> </ul>
transpose	MATLAB	—
transpose	Fixed-Point Designer	—
triang	Signal Processing Toolbox	<p>Inputs must be constant</p> <p><b>Specifying constants</b></p> <p>To specify a constant input for <code>codegen</code>, use <code>coder.Constant</code>. For more information, see “Specify Constant Inputs at the Command Line” on page 19-59.</p>

Name	Product	Remarks and Limitations
tril	MATLAB	<ul style="list-style-type: none"> <li>If supplied, the argument representing the order of the diagonal matrix must be a real and scalar integer value.</li> </ul>
tril	Fixed-Point Designer	<ul style="list-style-type: none"> <li>If supplied, the index, <math>k</math>, must be a real and scalar integer value that is not a <code>fi</code> object.</li> </ul>
triu	MATLAB	<ul style="list-style-type: none"> <li>If supplied, the argument representing the order of the diagonal matrix must be a real and scalar integer value.</li> </ul>
triu	Fixed-Point Designer	<ul style="list-style-type: none"> <li>If supplied, the index, <math>k</math>, must be a real and scalar integer value that is not a <code>fi</code> object.</li> </ul>
trnd	Statistics Toolbox	<p>Can return a different sequence of numbers than MATLAB if either of the following is true:</p> <ul style="list-style-type: none"> <li>The output is nonscalar.</li> <li>An input parameter is invalid for the distribution.</li> </ul>
true	MATLAB	<ul style="list-style-type: none"> <li>Dimensions must be real, nonnegative, integers.</li> </ul>
tstat	Statistics Toolbox	—
tukeywin	Signal Processing Toolbox	<p>Inputs must be constant</p> <p><b>Specifying constants</b></p> <p>To specify a constant input for <code>codegen</code>, use <code>coder.Constant</code>. For more information, see “Specify Constant Inputs at the Command Line” on page 19-59.</p>

Name	Product	Remarks and Limitations
typecast	MATLAB	<ul style="list-style-type: none"> <li>• Value of string input argument type must be lower case</li> <li>• You might receive a size error when you use <code>typecast</code> with inheritance of input port data types in MATLAB Function blocks. To avoid this error, specify the block's input port data types explicitly.</li> <li>• “Variable Sizing Restrictions for Code Generation of Toolbox Functions” on page 7-36</li> </ul>
ufi	Fixed-Point Designer	<ul style="list-style-type: none"> <li>• All properties related to data type must be constant for code generation.</li> </ul>
uint8, uint16, uint32, uint64	MATLAB	No integer overflow detection for <code>int64</code> in MEX or MATLAB Function block simulation on Windows 32-bit platforms.
uint8, uint16, uint32, uint64	Fixed-Point Designer	—
uminus	MATLAB	—
uminus	Fixed-Point Designer	—
unidcdf	Statistics Toolbox	—
unidinv	Statistics Toolbox	—
unidpdf	Statistics Toolbox	—
unidrnd	Statistics Toolbox	<p>Can return a different sequence of numbers than MATLAB if either of the following is true:</p> <ul style="list-style-type: none"> <li>• The output is nonscalar.</li> <li>• An input parameter is invalid for the distribution.</li> </ul>

Name	Product	Remarks and Limitations
unidstat	Statistics Toolbox	—
unifcdf	Statistics Toolbox	—
unifinv	Statistics Toolbox	—
unifpdf	Statistics Toolbox	—
unifrnd	Statistics Toolbox	<p>Can return a different sequence of numbers than MATLAB if either of the following is true:</p> <ul style="list-style-type: none"> <li>• The output is nonscalar.</li> <li>• An input parameter is invalid for the distribution.</li> </ul>
unifstat	Statistics Toolbox	—
unigrid	Phased Array System Toolbox	Does not support variable-size inputs.
union	MATLAB	<ul style="list-style-type: none"> <li>• When you do not specify the 'rows' option: <ul style="list-style-type: none"> <li>▪ Inputs A and B must be vectors with the same orientation. If you specify the 'legacy' option, inputs A and B must be row vectors.</li> <li>▪ The first dimension of a variable-size row vector must have fixed length 1. The second dimension of a variable-size column vector must have fixed length 1.</li> <li>▪ The input [] is not supported. Use a 1-by-0 or 0-by-1 input, for example , <code>zeros(1,0)</code>, to represent the empty set.</li> </ul> </li> </ul>

Name	Product	Remarks and Limitations
		<ul style="list-style-type: none"> <li>▪ If you specify the 'legacy' option, empty outputs are row vectors, 1-by-0, never 0-by-0.</li> <li>• When you specify both the 'legacy' option and the 'rows' option, the outputs ia and ib are column vectors. If these outputs are empty, they are 0-by-1, never 0-by-0, even if the output C is 0-by-0.</li> <li>• When the setOrder is 'sorted' or when you specify the 'legacy' option, the inputs must already be sorted in ascending order. The first output, C, is sorted in ascending order.</li> <li>• Complex inputs must be single or double.</li> <li>• When one input is complex and the other input is real, do one of the following:                             <ul style="list-style-type: none"> <li>▪ Set setOrder to 'stable'.</li> <li>▪ Sort the real input in complex ascending order (by absolute value). Suppose the real input is x. Use <code>sort(complex(x))</code> or <code>sortrows(complex(x))</code>.</li> </ul> </li> </ul>
unique	MATLAB	<ul style="list-style-type: none"> <li>• When you do not specify the 'rows' option:                             <ul style="list-style-type: none"> <li>▪ The input A must be a vector. If you specify the 'legacy' option, the input A must be a row vector.</li> <li>▪ The first dimension of a variable-size row vector must have fixed length 1. The second dimension of a variable-size column vector must have fixed length 1.</li> <li>▪ The input [] is not supported. Use a 1-by-0 or 0-by-1 input, for example, <code>zeros(1,0)</code>, to represent the empty set.</li> </ul> </li> </ul>

Name	Product	Remarks and Limitations
		<ul style="list-style-type: none"> <li>▪ If you specify the 'legacy' option, empty outputs are row vectors, 1-by-0, never 0-by-0.</li> <li>• When you specify both the 'rows' option and the 'legacy' option, outputs <code>ia</code> and <code>ic</code> are column vectors. If these outputs are empty, they are 0-by-1, even if the output <code>C</code> is 0-by-0.</li> <li>• When the <code>setOrder</code> is 'sorted' or when you specify the 'legacy' option, the input <code>A</code> must already be sorted in ascending order. The first output, <code>C</code>, is sorted in ascending order.</li> <li>• Complex inputs must be <code>single</code> or <code>double</code>.</li> </ul>
unmkpp	MATLAB	<ul style="list-style-type: none"> <li>• <code>pp</code> must be a valid piecewise polynomial structure created by <code>mkpp</code>, <code>spline</code>, or <code>pchip</code> in MATLAB or by the code generation software.</li> <li>• Does not support <code>pp</code> structures created by <code>interp1</code> in MATLAB.</li> </ul>
unwrap	MATLAB	<ul style="list-style-type: none"> <li>• Row vector input is only supported when the first two inputs are vectors and nonscalar</li> <li>• Performs arithmetic in the output class. Hence, results might not match MATLAB due to different rounding errors</li> </ul>

Name	Product	Remarks and Limitations
upfirdn	Signal Processing Toolbox	<ul style="list-style-type: none"> <li>• Code generation for this function requires the DSP System Toolbox software.</li> <li>• Filter coefficients, upsampling factor, and downsampling factor must be constants. Expressions or variables are allowed if their values do not change.</li> </ul> <p><b>Specifying constants</b></p> <p>To specify a constant input for <code>codegen</code>, use <code>coder.Constant</code>. For more information, see “Specify Constant Inputs at the Command Line” on page 19-59.</p>
uplus	MATLAB	—
uplus	Fixed-Point Designer	—
upper	MATLAB	<ul style="list-style-type: none"> <li>• Supports only char inputs.</li> <li>• Input values must be in the range 0-127.</li> </ul>
upperbound	Fixed-Point Designer	—
upsample	Signal Processing Toolbox	Either declare input <code>n</code> as constant, or use the <code>assert</code> function in the calling function to set upper bounds for <code>n</code> . For example, <pre>assert(n&lt;10)</pre>
uv2azel	Phased Array System Toolbox	Does not support variable-size inputs.
uv2azelpat	Phased Array System Toolbox	Does not support variable-size inputs.

<b>Name</b>	<b>Product</b>	<b>Remarks and Limitations</b>
uv2phitheta	Phased Array System Toolbox	Does not support variable-size inputs.
uv2phithetapat	Phased Array System Toolbox	Does not support variable-size inputs.
val2ind	Phased Array System Toolbox	Does not support variable-size inputs.
vander	MATLAB	—
var	MATLAB	<ul style="list-style-type: none"> <li>• If supplied, <code>dim</code> must be a constant.</li> <li>• “Variable Sizing Restrictions for Code Generation of Toolbox Functions” on page</li> </ul>
vertcat	Fixed-Point Designer	—
vision.AlphaBlender	Computer Vision System Toolbox	Supports MATLAB Function block: Yes “System Objects in MATLAB Code Generation”
vision.Autocorrelator	Computer Vision System Toolbox	Supports MATLAB Function block: Yes “System Objects in MATLAB Code Generation”
vision.Autothresher	Computer Vision System Toolbox	Supports MATLAB Function block: Yes “System Objects in MATLAB Code Generation”
vision.BlobAnalysis	Computer Vision System Toolbox	Supports MATLAB Function block: Yes “System Objects in MATLAB Code Generation”
vision.BoundaryTracer	Computer Vision System Toolbox	Supports MATLAB Function block: Yes “System Objects in MATLAB Code Generation”
vision.CascadeObject-Detector	Computer Vision System Toolbox	Supports MATLAB Function block: No Generated code for this function uses a precompiled platform-specific shared library. “System Objects in MATLAB Code Generation”

<b>Name</b>	<b>Product</b>	<b>Remarks and Limitations</b>
<code>vision.ChromaResampler</code>	Computer Vision System Toolbox	Supports MATLAB Function block: Yes “System Objects in MATLAB Code Generation”
<code>vision.Color-SpaceConverter</code>	Computer Vision System Toolbox	Supports MATLAB Function block: Yes “System Objects in MATLAB Code Generation”
<code>vision.Connected-ComponentLabeler</code>	Computer Vision System Toolbox	Supports MATLAB Function block: Yes “System Objects in MATLAB Code Generation”
<code>vision.Convolver</code>	Computer Vision System Toolbox	Supports MATLAB Function block: Yes “System Objects in MATLAB Code Generation”
<code>vision.ContrastAdjuster</code>	Computer Vision System Toolbox	Supports MATLAB Function block: Yes “System Objects in MATLAB Code Generation”
<code>vision.Crosscorrelator</code>	Computer Vision System Toolbox	Supports MATLAB Function block: Yes “System Objects in MATLAB Code Generation”
<code>vision.Demosaic-Interpolator</code>	Computer Vision System Toolbox	Supports MATLAB Function block: Yes “System Objects in MATLAB Code Generation”
<code>vision.DCT</code>	Computer Vision System Toolbox	Supports MATLAB Function block: Yes “System Objects in MATLAB Code Generation”
<code>vision.Deinterlacer</code>	Computer Vision System Toolbox	Supports MATLAB Function block: Yes “System Objects in MATLAB Code Generation”
<code>vision.Deployable</code>	Computer Vision System Toolbox	Generates code on Windows host only. Generated code for this function uses a precompiled platform-specific shared library. “System Objects in MATLAB Code Generation”

Name	Product	Remarks and Limitations
vision.EdgeDetector	Computer Vision System Toolbox	Supports MATLAB Function block: Yes “System Objects in MATLAB Code Generation”
vision.FFT	Computer Vision System Toolbox	Supports MATLAB Function block: Yes “System Objects in MATLAB Code Generation”
vision.Foreground-Detector	Computer Vision System Toolbox	Supports MATLAB Function block: No Generated code for this function uses a precompiled platform-specific shared library. “System Objects in MATLAB Code Generation”
vision.GammaCorrector	Computer Vision System Toolbox	Supports MATLAB Function block: Yes “System Objects in MATLAB Code Generation”
vision.GeometricRotator	Computer Vision System Toolbox	Supports MATLAB Function block: Yes “System Objects in MATLAB Code Generation”
vision.GeometricScaler	Computer Vision System Toolbox	Supports MATLAB Function block: Yes “System Objects in MATLAB Code Generation”
vision.GeometricShearer	Computer Vision System Toolbox	Supports MATLAB Function block: Yes “System Objects in MATLAB Code Generation”
vision.Geometric-Transformer	Computer Vision System Toolbox	Supports MATLAB Function block: Yes “System Objects in MATLAB Code Generation”
vision.Geometric-Translator	Computer Vision System Toolbox	Supports MATLAB Function block: Yes “System Objects in MATLAB Code Generation”
vision.Histogram	Computer Vision System Toolbox	Supports MATLAB Function block: Yes “System Objects in MATLAB Code Generation”

<b>Name</b>	<b>Product</b>	<b>Remarks and Limitations</b>
vision.Histogram-BasedTracker	Computer Vision System Toolbox	Supports MATLAB Function block: Yes “System Objects in MATLAB Code Generation”
vision.Histogram-Equalizer		Supports MATLAB Function block: Yes “System Objects in MATLAB Code Generation”
vision.HoughLines	Computer Vision System Toolbox	Supports MATLAB Function block: Yes “System Objects in MATLAB Code Generation”
vision.HoughTransform	Computer Vision System Toolbox	Supports MATLAB Function block: Yes “System Objects in MATLAB Code Generation”
vision.IDCT	Computer Vision System Toolbox	Supports MATLAB Function block: Yes “System Objects in MATLAB Code Generation”
vision.IFFT	Computer Vision System Toolbox	Supports MATLAB Function block: Yes “System Objects in MATLAB Code Generation”
vision.Image-Complementer	Computer Vision System Toolbox	Supports MATLAB Function block: Yes “System Objects in MATLAB Code Generation”
vision.ImageFilter	Computer Vision System Toolbox	Supports MATLAB Function block: Yes “System Objects in MATLAB Code Generation”
vision.ImageDataType-Converter	Computer Vision System Toolbox	Supports MATLAB Function block: Yes “System Objects in MATLAB Code Generation”
vision.ImagePadder	Computer Vision System Toolbox	Supports MATLAB Function block: Yes “System Objects in MATLAB Code Generation”
vision.KalmanFilter	Computer Vision System Toolbox	Supports MATLAB Function block: Yes “System Objects in MATLAB Code Generation”

<b>Name</b>	<b>Product</b>	<b>Remarks and Limitations</b>
<code>vision.LocalMaximaFinder</code>	Computer Vision System Toolbox	Supports MATLAB Function block: Yes “System Objects in MATLAB Code Generation”
<code>vision.MarkerInserter</code>	Computer Vision System Toolbox	Supports MATLAB Function block: Yes “System Objects in MATLAB Code Generation”
<code>vision.Maximum</code>	Computer Vision System Toolbox	Supports MATLAB Function block: Yes “System Objects in MATLAB Code Generation”
<code>vision.Median</code>	Computer Vision System Toolbox	Supports MATLAB Function block: Yes “System Objects in MATLAB Code Generation”
<code>vision.MedianFilter</code>	Computer Vision System Toolbox	Supports MATLAB Function block: Yes “System Objects in MATLAB Code Generation”
<code>vision.Mean</code>	Computer Vision System Toolbox	Supports MATLAB Function block: Yes “System Objects in MATLAB Code Generation”
<code>vision.Minimum</code>	Computer Vision System Toolbox	Supports MATLAB Function block: Yes “System Objects in MATLAB Code Generation”
<code>vision.Morphological-Close</code>	Computer Vision System Toolbox	Supports MATLAB Function block: Yes “System Objects in MATLAB Code Generation”
<code>vision.Morphological-Dilate</code>	Computer Vision System Toolbox	Supports MATLAB Function block: Yes “System Objects in MATLAB Code Generation”
<code>vision.Morphological-Erode</code>	Computer Vision System Toolbox	Supports MATLAB Function block: Yes “System Objects in MATLAB Code Generation”
<code>vision.MorphologicalOpen</code>	Computer Vision System Toolbox	Supports MATLAB Function block: Yes “System Objects in MATLAB Code Generation”

<b>Name</b>	<b>Product</b>	<b>Remarks and Limitations</b>
<code>vision.PeopleDetector</code>	Computer Vision System Toolbox	Supports MATLAB Function block: No Generated code for this function uses a precompiled platform-specific shared library. “System Objects in MATLAB Code Generation”
<code>vision.PointTracker</code>	Computer Vision System Toolbox	Supports MATLAB Function block: Yes “System Objects in MATLAB Code Generation”
<code>vision.PSNR</code>	Computer Vision System Toolbox	Supports MATLAB Function block: Yes “System Objects in MATLAB Code Generation”
<code>vision.Pyramid</code>	Computer Vision System Toolbox	Supports MATLAB Function block: Yes “System Objects in MATLAB Code Generation”
<code>vision.ShapeInserter</code>	Computer Vision System Toolbox	Supports MATLAB Function block: Yes “System Objects in MATLAB Code Generation”
<code>vision.StandardDeviation</code>	Computer Vision System Toolbox	Supports MATLAB Function block: Yes “System Objects in MATLAB Code Generation”
<code>vision.TemplateMatcher</code>	Computer Vision System Toolbox	Supports MATLAB Function block: Yes “System Objects in MATLAB Code Generation”
<code>vision.TextInserter</code>	Computer Vision System Toolbox	Supports MATLAB Function block: Yes “System Objects in MATLAB Code Generation”
<code>vision.Variance</code>	Computer Vision System Toolbox	Supports MATLAB Function block: Yes “System Objects in MATLAB Code Generation”
<code>vision.VideoFileReader</code>	Computer Vision System Toolbox	Supports MATLAB Function block: Yes Generated code for this function uses a precompiled platform-specific shared library. “System Objects in MATLAB Code Generation”

Name	Product	Remarks and Limitations
vision.VideoFileWriter	Computer Vision System Toolbox	Supports MATLAB Function block: Yes Generated code for this function uses a precompiled platform-specific shared library. “System Objects in MATLAB Code Generation”
wblcdf	Statistics Toolbox	—
wblinv	Statistics Toolbox	—
wblpdf	Statistics Toolbox	—
wblrnd	Statistics Toolbox	Can return a different sequence of numbers than MATLAB if either of the following is true: <ul style="list-style-type: none"> <li>• The output is nonscalar.</li> <li>• An input parameter is invalid for the distribution.</li> </ul>
wblstat	Statistics Toolbox	—
while	MATLAB	—
wilkinson	MATLAB	—
xcorr	Signal Processing Toolbox	—
xor	MATLAB	—

<b>Name</b>	<b>Product</b>	<b>Remarks and Limitations</b>
yulewalk	Signal Processing Toolbox	<p>If specified, the order of recursion must be a constant. Expressions or variables are allowed if their values do not change.</p> <p><b>Specifying constants</b></p> <p>To specify a constant input for <code>codegen</code>, use <code>coder.Constant</code>. For more information, see “Specify Constant Inputs at the Command Line” on page 19-59.</p>
zeros	MATLAB	<ul style="list-style-type: none"> <li>• Dimensions must be real, nonnegative, integers.</li> </ul>
zp2tf	MATLAB	—
zscore	Statistics Toolbox	—

## Functions and Objects Supported for C and C++ Code Generation – Categorical List

### In this section...

- “Aerospace Toolbox” on page 4-135
- “Arithmetic Operations in MATLAB” on page 4-136
- “Bit-Wise Operations MATLAB” on page 4-137
- “Casting in MATLAB” on page 4-137
- “Communications System Toolbox” on page 4-138
- “Complex Numbers in MATLAB” on page 4-147
- “Computer Vision System Toolbox” on page 4-148
- “Control Flow in MATLAB” on page 4-156
- “Data and File Management in MATLAB” on page 4-157
- “Data Types in MATLAB” on page 4-160
- “Desktop Environment in MATLAB” on page 4-161
- “Discrete Math in MATLAB” on page 4-161
- “DSP System Toolbox” on page 4-162
- “Error Handling in MATLAB” on page 4-170
- “Exponents in MATLAB” on page 4-170
- “Filtering and Convolution in MATLAB” on page 4-171
- “Fixed-Point Designer” on page 4-172
- “Histograms in MATLAB” on page 4-182
- “Image Acquisition Toolbox” on page 4-182
- “Image Processing Toolbox” on page 4-182
- “Input and Output Arguments in MATLAB” on page 4-188
- “Interpolation and Computational Geometry in MATLAB” on page 4-188
- “Linear Algebra in MATLAB” on page 4-192
- “Logical and Bit-Wise Operations in MATLAB” on page 4-192

**In this section...**

- “MATLAB® Compiler™” on page 4-193
- “Matrices and Arrays in MATLAB” on page 4-193
- “Nonlinear Numerical Methods in MATLAB” on page 4-201
- “Numerical Integration and Differentiation in MATLAB” on page 4-201
- “Optimization Functions in MATLAB” on page 4-202
- “Phased Array System Toolbox” on page 4-203
- “Polynomials in MATLAB” on page 4-211
- “Programming Utilities in MATLAB” on page 4-211
- “Relational Operators in MATLAB” on page 4-212
- “Rounding and Remainder Functions in MATLAB” on page 4-212
- “Set Operations in MATLAB” on page 4-213
- “Signal Processing in MATLAB” on page 4-217
- “Signal Processing Toolbox” on page 4-218
- “Special Values in MATLAB” on page 4-223
- “Specialized Math in MATLAB” on page 4-223
- “Statistics in MATLAB” on page 4-224
- “Statistics Toolbox” on page 4-225
- “String Functions in MATLAB” on page 4-234
- “Structures in MATLAB” on page 4-236
- “Trigonometry in MATLAB” on page 4-236

**Aerospace Toolbox**

C and C++ code generation for the following Aerospace Toolbox quaternion functions requires the Aerospace Blockset software.

Function	Remarks and Limitations
quatconj	—
quatdivide	—
quatinv	—
quatmod	—
quatmultiply	—
quatnorm	—
quatnormalize	—

### Arithmetic Operations in MATLAB

See “Array vs. Matrix Operations” for detailed descriptions of the following operator equivalent functions.

Function	Remarks and Limitations
ctranspose	—
idivide	<ul style="list-style-type: none"> <li>For efficient generated code, MATLAB rules for divide by zero are supported only for the 'round' option.</li> </ul>
isa	—
ldivide	—
minus	—
mldivide	—
mpower	—
mrdivide	—
mtimes	“Variable Sizing Restrictions for Code Generation of Toolbox Functions” on page 7-36
plus	—

Function	Remarks and Limitations
power	<ul style="list-style-type: none"> <li>Generates an error during simulation. When both <math>X</math> and <math>Y</math> are real, but <math>\text{power}(X, Y)</math> is complex, returns NaN in the generated code. To get the complex result, make the input value <math>X</math> complex by passing in <math>\text{complex}(X)</math>. For example, <math>\text{power}(\text{complex}(X), Y)</math>.</li> <li>Generates an error during simulation. When both <math>X</math> and <math>Y</math> are real, but <math>X.^Y</math> is complex, returns NaN in generated code. To get the complex result, make the input value <math>X</math> complex by using <math>\text{complex}(X)</math>. For example, <math>\text{complex}(X).^Y</math>.</li> </ul>
rdivide	—
times	—
transpose	—
uminus	—
uplus	—

## Bit-Wise Operations MATLAB

Function	Remarks and Limitations
flintmax	—
swapbytes	Inheritance of the class of the input to swapbytes in a MATLAB Function block is supported only when the class of the input is double. For non-double inputs, the input port data types must be specified, not inherited.

## Casting in MATLAB

Function	Remarks and Limitations
cast	—
char	—
class	—

Function	Remarks and Limitations
double	—
int8, int16, int32, int64	No integer overflow detection for int64 in MEX or MATLAB Function block simulation on Windows 32-bit platforms.
logical	—
single	—
typecast	<ul style="list-style-type: none"> <li>• Value of string input argument type must be lower case</li> <li>• You might receive a size error when you use typecast with inheritance of input port data types in MATLAB Function blocks. To avoid this error, specify the block's input port data types explicitly.</li> <li>• “Variable Sizing Restrictions for Code Generation of Toolbox Functions” on page 7-36</li> </ul>
uint8, uint16, uint32, uint64	No integer overflow detection for int64 in MEX or MATLAB Function block simulation on Windows 32-bit platforms.

### Communications System Toolbox

C and C++ code generation for the following functions and System objects requires the Communications System Toolbox software.

Name	Remarks and Limitations
<b>Input and Output</b>	
comm.BarkerCode	“Code Generation with System Objects and Functions”
comm.GoldSequence	“Code Generation with System Objects and Functions”
comm.HadamardCode	“Code Generation with System Objects and Functions”
comm.KasamiSequence	“Code Generation with System Objects and Functions”

Name	Remarks and Limitations
comm.WalshCode	“Code Generation with System Objects and Functions”
comm.PNSequence	“Code Generation with System Objects and Functions”
lteZadoffChuSeq	—
<b>Signal and Delay Management</b>	
bi2de	—
de2bi	—
<b>Display and Visual Analysis</b>	
comm.ConstellationDiagram	“Code Generation with System Objects and Functions”
dsp.ArrayPlot	“Code Generation with System Objects and Functions”
dsp.SpectrumAnalyzer	“Code Generation with System Objects and Functions”
dsp.TimeScope	“Code Generation with System Objects and Functions”
<b>Source Coding</b>	
comm.DifferentialDecoder	“Code Generation with System Objects and Functions”
comm.DifferentialEncoder	“Code Generation with System Objects and Functions”
<b>Cyclic Redundancy Check Coding</b>	
comm.CRCDetector	“Code Generation with System Objects and Functions”
comm.CRCGenerator	“Code Generation with System Objects and Functions”
comm.HDLCRCDetector	“Code Generation with System Objects and Functions”

Name	Remarks and Limitations
comm.HDLCRCGenerator	“Code Generation with System Objects and Functions”
<b>BCH Codes</b>	
comm.BCHDecoder	“Code Generation with System Objects and Functions”
comm.BCHEncoder	“Code Generation with System Objects and Functions”
<b>Reed-Solomon Codes</b>	
comm.RSDecoder	“Code Generation with System Objects and Functions”
comm.RSEncoder	“Code Generation with System Objects and Functions”
comm.HDLRSDecoder	“Code Generation with System Objects and Functions”
comm.HDLRSEncoder	“Code Generation with System Objects and Functions”
<b>LDPC Codes</b>	
comm.LDPCDecoder	“Code Generation with System Objects and Functions”
comm.LDPCEncoder	“Code Generation with System Objects and Functions”
<b>Convolutional Coding</b>	
comm.APPDecoder	“Code Generation with System Objects and Functions”
comm.ConvolutionalEncoder	“Code Generation with System Objects and Functions”
comm.TurboDecoder	“Code Generation with System Objects and Functions”
comm.TurboEncoder	“Code Generation with System Objects and Functions”
comm.ViterbiDecoder	“Code Generation with System Objects and Functions”

Name	Remarks and Limitations
istrellis	—
poly2trellis	—
<b>Signal Operations</b>	
comm.Descrambler	“Code Generation with System Objects and Functions”
comm.Scrambler	“Code Generation with System Objects and Functions”
<b>Interleaving</b>	
comm.AlgebraicDeinterleaver	“Code Generation with System Objects and Functions”
comm.AlgebraicInterleaver	“Code Generation with System Objects and Functions”
comm.BlockDeinterleaver	“Code Generation with System Objects and Functions”
comm.BlockInterleaver	“Code Generation with System Objects and Functions”
comm.ConvolutionalDeinterleaver	“Code Generation with System Objects and Functions”
comm.ConvolutionalInterleaver	“Code Generation with System Objects and Functions”
comm.HelicalDeinterleaver	“Code Generation with System Objects and Functions”
comm.HelicalInterleaver	“Code Generation with System Objects and Functions”
comm.MatrixDeinterleaver	“Code Generation with System Objects and Functions”
comm.MatrixInterleaver	“Code Generation with System Objects and Functions”
comm.MatrixHelicalScanDeinterleaver	“Code Generation with System Objects and Functions”

Name	Remarks and Limitations
comm.MatrixHelicalScanInterleaver	“Code Generation with System Objects and Functions”
comm.MultiplexedDeinterleaver	“Code Generation with System Objects and Functions”
comm.MultiplexedInterleaver	“Code Generation with System Objects and Functions”
<b>Frequency Modulation</b>	
comm.FSKDemodulator	“Code Generation with System Objects and Functions”
comm.FSKModulator	“Code Generation with System Objects and Functions”
<b>Phase Modulation</b>	
comm.BPSKDemodulator	“Code Generation with System Objects and Functions”
comm.BPSKModulator	“Code Generation with System Objects and Functions”
comm.DBPSKDemodulator	“Code Generation with System Objects and Functions”
comm.DBPSKModulator	“Code Generation with System Objects and Functions”
comm.DPSKDemodulator	“Code Generation with System Objects and Functions”
comm.DPSKModulator	“Code Generation with System Objects and Functions”
comm.DQPSKDemodulator	“Code Generation with System Objects and Functions”
comm.DQPSKModulator	“Code Generation with System Objects and Functions”
comm.OQPSKDemodulator	“Code Generation with System Objects and Functions”

<b>Name</b>	<b>Remarks and Limitations</b>
comm.OQPSKModulator	“Code Generation with System Objects and Functions”
comm.PSKDemodulator	“Code Generation with System Objects and Functions”
comm.PSKModulator	“Code Generation with System Objects and Functions”
comm.QPSKDemodulator	“Code Generation with System Objects and Functions”
comm.QPSKModulator	“Code Generation with System Objects and Functions”
<b>Amplitude Modulation</b>	
comm.GeneralQAMDemodulator	“Code Generation with System Objects and Functions”
comm.GeneralQAMModulator	“Code Generation with System Objects and Functions”
comm.PAMDemodulator	“Code Generation with System Objects and Functions”
comm.PAMModulator	“Code Generation with System Objects and Functions”
comm.RectangularQAMDemodulator	“Code Generation with System Objects and Functions”
comm.RectangularQAMModulator	“Code Generation with System Objects and Functions”
<b>Continuous Phase Modulation</b>	
comm.CPFSKDemodulator	“Code Generation with System Objects and Functions”
comm.CPFSKModulator	“Code Generation with System Objects and Functions”
comm.CPMDemodulator	“Code Generation with System Objects and Functions”

Name	Remarks and Limitations
comm.CPMModulator	“Code Generation with System Objects and Functions”
comm.GMSKDemodulator	“Code Generation with System Objects and Functions”
comm.GMSKModulator	“Code Generation with System Objects and Functions”
comm.MSKDemodulator	“Code Generation with System Objects and Functions”
comm.MSKModulator	“Code Generation with System Objects and Functions”
<b>Trellis Coded Modulation</b>	
comm.GeneralQAMTCMDemodulator	“Code Generation with System Objects and Functions”
comm.GeneralQAMTCMModulator	“Code Generation with System Objects and Functions”
comm.PSKTCMDemodulator	“Code Generation with System Objects and Functions”
comm.PSKTCMModulator	“Code Generation with System Objects and Functions”
comm.RectangularQAMTCMDemodulator	“Code Generation with System Objects and Functions”
comm.RectangularQAMTCMModulator	“Code Generation with System Objects and Functions”
<b>Orthogonal Frequency-Division Modulation</b>	
comm.OFDMDemodulator	“Code Generation with System Objects and Functions”
comm.OFDModulator	“Code Generation with System Objects and Functions”
<b>Filtering</b>	
comm.IntegrateAndDumpFilter	“Code Generation with System Objects and Functions”

<b>Name</b>	<b>Remarks and Limitations</b>
comm.RaisedCosineReceiveFilter	“Code Generation with System Objects and Functions”
comm.RaisedCosineTransmitFilter	“Code Generation with System Objects and Functions”
<b>Carrier Phase Synchronization</b>	
comm.CPMCarrierPhaseSynchronizer	“Code Generation with System Objects and Functions”
comm.PSKCarrierPhaseSynchronizer	“Code Generation with System Objects and Functions”
<b>Timing Phase Synchronization</b>	
comm.EarlyLateGateTimingSynchronizer	“Code Generation with System Objects and Functions”
comm.GardnerTimingSynchronizer	“Code Generation with System Objects and Functions”
comm.GMSKTimingSynchronizer	“Code Generation with System Objects and Functions”
comm.MSKTimingSynchronizer	“Code Generation with System Objects and Functions”
comm.MuellerMullerTimingSynchronizer	“Code Generation with System Objects and Functions”
<b>Synchronization Utilities</b>	
comm.DiscreteTimeVCO	“Code Generation with System Objects and Functions”
<b>Equalization</b>	
comm.MLSEEqualizer	“Code Generation with System Objects and Functions”
<b>MIMO</b>	
comm.LTEMIMOChannel	“Code Generation with System Objects and Functions”

Name	Remarks and Limitations
comm.MIMOChannel	“Code Generation with System Objects and Functions”
comm.OSTBCCombiner	“Code Generation with System Objects and Functions”
comm.OSTBCEncoder	“Code Generation with System Objects and Functions”
comm.SphereDecoder	“Code Generation with System Objects and Functions”
<b>Channel Modeling and RF Impairments</b>	
comm.AGC	“Code Generation with System Objects and Functions”
comm.AWGNChannel	“Code Generation with System Objects and Functions”
comm.BinarySymmetricChannel	“Code Generation with System Objects and Functions”
comm.LTEMIMOChannel	“Code Generation with System Objects and Functions”
comm.MemorylessNonlinearity	“Code Generation with System Objects and Functions”
comm.MIMOChannel	“Code Generation with System Objects and Functions”
comm.PhaseFrequencyOffset	“Code Generation with System Objects and Functions”
comm.PhaseNoise	“Code Generation with System Objects and Functions”
comm.RayleighChannel	“Code Generation with System Objects and Functions”
comm.RicianChannel	“Code Generation with System Objects and Functions”
comm.ThermalNoise	“Code Generation with System Objects and Functions”

<b>Name</b>	<b>Remarks and Limitations</b>
comm.PSKCoarseFrequencyEstimator	“Code Generation with System Objects and Functions”
comm.QAMCoarseFrequencyEstimator	“Code Generation with System Objects and Functions”
<b>Measurements and Analysis</b>	
comm.ACPR	“Code Generation with System Objects and Functions”
comm.CCDF	“Code Generation with System Objects and Functions”
comm.ErrorRate	“Code Generation with System Objects and Functions”
comm.EVM	“Code Generation with System Objects and Functions”
comm.MER	“Code Generation with System Objects and Functions”

## Complex Numbers in MATLAB

<b>Function</b>	<b>Remarks and Limitations</b>
complex	—
conj	—
imag	—
isnumeric	—
isreal	—
isscalar	—
real	—
unwrap	<ul style="list-style-type: none"> <li>• Row vector input is only supported when the first two inputs are vectors and nonscalar</li> <li>• Performs arithmetic in the output class. Hence, results might not match MATLAB due to different rounding errors</li> </ul>

## Computer Vision System Toolbox

C and C++ code generation for the following functions and System objects requires the Computer Vision System Toolbox software.

Name	Remarks and Limitations
<b>Feature Detection, Extraction, and Matching</b>	
BRISKPoints	Compile-time constant inputs: No restriction Supports MATLAB Function block: No To index locations with this object, use the syntax: <code>points.Location(idx,:)</code> , for <code>points</code> object. See <code>visionRecoverFromCodeGeneration_kernel.m</code> , which is used in the “Introduction to Code Generation with Feature Matching and Registration” example.
cornerPoints	Compile-time constant input: No restriction Supports MATLAB Function block: No To index locations with this object, use the syntax: <code>points.Location(idx,:)</code> , for <code>points</code> object. See <code>visionRecoverFromCodeGeneration_kernel.m</code> , which is used in the “Introduction to Code Generation with Feature Matching and Registration” example.
detectBRISKFeatures	Supports MATLAB Function block: No Generated code for this function uses a precompiled platform-specific shared library.
detectFASTFeatures	Supports MATLAB Function block: No Generated code for this function uses a precompiled platform-specific shared library.
detectHarrisFeatures	Compile-time constant input: <code>FilterSize</code> Supports MATLAB Function block: No Generated code for this function uses a precompiled platform-specific shared library.

Name	Remarks and Limitations
detectMinEigenFeatures	Compile-time constant input: <b>FilterSize</b> Supports MATLAB Function block: No Generated code for this function uses a precompiled platform-specific shared library.
detectMSERFeatures	Compile-time constant input: No restriction Supports MATLAB Function block: No For code generation, the function outputs <b>regions.PixelList</b> as an array. The region sizes are defined in <b>regions.Lengths</b> .
detectSURFFeatures	Compile-time constant input: No restrictions Supports MATLAB Function block: No Generated code for this function uses a precompiled platform-specific shared library.
extractFeatures	Generates platform-dependent library: Yes for <b>BRISK</b> , <b>FREAK</b> , and <b>SURF</b> methods only. Compile-time constant input: <b>Method</b> Supports MATLAB Function block: Yes for <b>Block</b> method only. Generated code for this function uses a precompiled platform-specific shared library.
extractHOGFeatures	Compile-time constant input: No Supports MATLAB Function block: No
matchFeatures	Generates platform-dependent library: Yes for MATLAB host. The function generates portable C code for non-host target. Compile-time constant input: <b>Method</b> and <b>Metric</b> . Supports MATLAB Function block: Yes Generated code for this function uses a precompiled platform-specific shared library.

Name	Remarks and Limitations
MSERRegions	<p>Compile-time constant input: No restrictions.</p> <p>Supports MATLAB Function block: Yes</p> <p>For code generation, you must specify both the <code>pixellist</code> cell array and the <code>length</code> of each array, as the second input. The object outputs, <code>regions.Pixellist</code> as an array. The region sizes are defined in <code>regions.Lengths</code>.</p> <p>Generated code for this function uses a precompiled platform-specific shared library.</p>
SURFPoints	<p>Compile-time constant input: No restrictions.</p> <p>Supports MATLAB Function block: No</p> <p>To index locations with this object, use the syntax: <code>points.Location(idx,:)</code>, for <code>points</code> object. See <code>visionRecoverfromCodeGeneration_kernel.m</code>, which is used in the “Introduction to Code Generation with Feature Matching and Registration” example.</p>
vision.BoundaryTracer	<p>Supports MATLAB Function block: Yes</p> <p>“System Objects in MATLAB Code Generation”</p>
vision.EdgeDetector	<p>Supports MATLAB Function block: Yes</p> <p>“System Objects in MATLAB Code Generation”</p>
<b>Image Registration and Geometric Transformations</b>	
estimateGeometricTransform	<p>Compile-time constant input: <code>transformType</code></p> <p>Supports MATLAB Function block: No</p>
vision.GeometricRotator	<p>Supports MATLAB Function block: Yes</p> <p>“System Objects in MATLAB Code Generation”</p>
vision.GeometricScaler	<p>Supports MATLAB Function block: Yes</p> <p>“System Objects in MATLAB Code Generation”</p>
vision.GeometricShearer	<p>Supports MATLAB Function block: Yes</p> <p>“System Objects in MATLAB Code Generation”</p>
vision.GeometricTransformer	<p>Supports MATLAB Function block: Yes</p> <p>“System Objects in MATLAB Code Generation”</p>

Name	Remarks and Limitations
vision.GeometricTranslator	Supports MATLAB Function block: Yes “System Objects in MATLAB Code Generation”
<b>Object Detection and Recognition</b>	
ocr	Compile-time constant input: TextLayout, Language, and CharacterSet. Supports MATLAB Function block: No Generated code for this function uses a precompiled platform-specific shared library.
ocrText	Compile-time constant input: No restrictions. Supports MATLAB Function block: No
vision.PeopleDetector	Supports MATLAB Function block: No Generated code for this function uses a precompiled platform-specific shared library. “System Objects in MATLAB Code Generation”
vision.CascadeObjectDetector	Supports MATLAB Function block: No Generated code for this function uses a precompiled platform-specific shared library. “System Objects in MATLAB Code Generation”
<b>Tracking and Motion Estimation</b>	
assignDetectionsToTracks	Compile-time constant input: No restriction. Supports MATLAB Function block: Yes
vision.ForegroundDetector	Supports MATLAB Function block: No Generated code for this function uses a precompiled platform-specific shared library. “System Objects in MATLAB Code Generation”
vision.HistogramBasedTracker	Supports MATLAB Function block: Yes “System Objects in MATLAB Code Generation”
vision.KalmanFilter	Supports MATLAB Function block: Yes “System Objects in MATLAB Code Generation”
vision.PointTracker	Supports MATLAB Function block: Yes “System Objects in MATLAB Code Generation”

Name	Remarks and Limitations
vision.TemplateMatcher	Supports MATLAB Function block: Yes “System Objects in MATLAB Code Generation”
<b>Camera Calibration and Stereo Vision</b>	
disparity	Compile-time constant input: Method. Supports MATLAB Function block: No Generated code for this function uses a precompiled platform-specific shared library.
epipolarline	Compile-time constant input: No restrictions. Supports MATLAB Function block: Yes
estimateFundamentalMatrix	Compile-time constant input: Method, OutputClass, DistanceType, and ReportRuntimeError. Supports MATLAB Function block: Yes
estimateUncalibratedRectification	Compile-time constant input: transformType Supports MATLAB Function block: No
isEpipoleInImage	Compile-time constant input: No restrictions. Supports MATLAB Function block: Yes
lineToBorderPoints	Compile-time constant input: No restrictions. Supports MATLAB Function block: Yes
<b>Statistics</b>	
vision.Autocorrelator	Supports MATLAB Function block: Yes “System Objects in MATLAB Code Generation”
vision.BlobAnalysis	Supports MATLAB Function block: Yes “System Objects in MATLAB Code Generation”
vision.Crosscorrelator	Supports MATLAB Function block: Yes “System Objects in MATLAB Code Generation”
vision.Histogram	Supports MATLAB Function block: Yes “System Objects in MATLAB Code Generation”
vision.LocalMaximaFinder	Supports MATLAB Function block: Yes “System Objects in MATLAB Code Generation”

<b>Name</b>	<b>Remarks and Limitations</b>
<code>vision.Maximum</code>	Supports MATLAB Function block: Yes “System Objects in MATLAB Code Generation”
<code>vision.Mean</code>	Supports MATLAB Function block: Yes “System Objects in MATLAB Code Generation”
<code>vision.Median</code>	Supports MATLAB Function block: Yes “System Objects in MATLAB Code Generation”
<code>vision.Minimum</code>	Supports MATLAB Function block: Yes “System Objects in MATLAB Code Generation”
<code>vision.PSNR</code>	Supports MATLAB Function block: Yes “System Objects in MATLAB Code Generation”
<code>vision.StandardDeviation</code>	Supports MATLAB Function block: Yes “System Objects in MATLAB Code Generation”
<code>vision.Variance</code>	Supports MATLAB Function block: Yes “System Objects in MATLAB Code Generation”
<b>Morphological Operations</b>	
<code>vision.ConnectedComponentLabeler</code>	Supports MATLAB Function block: Yes “System Objects in MATLAB Code Generation”
<code>vision.MorphologicalClose</code>	Supports MATLAB Function block: Yes “System Objects in MATLAB Code Generation”
<code>vision.MorphologicalDilate</code>	Supports MATLAB Function block: Yes “System Objects in MATLAB Code Generation”
<code>vision.MorphologicalErode</code>	Supports MATLAB Function block: Yes “System Objects in MATLAB Code Generation”
<code>vision.MorphologicalOpen</code>	Supports MATLAB Function block: Yes “System Objects in MATLAB Code Generation”
<b>Filters, Transforms, and Enhancements</b>	
<code>integralImage</code>	Supports MATLAB Function block: Yes
<code>vision.Convolver</code>	Supports MATLAB Function block: Yes “System Objects in MATLAB Code Generation”
<code>vision.ContrastAdjuster</code>	Supports MATLAB Function block: Yes “System Objects in MATLAB Code Generation”

Name	Remarks and Limitations
vision.DCT	Supports MATLAB Function block: Yes “System Objects in MATLAB Code Generation”
vision.Deinterlacer	Supports MATLAB Function block: Yes “System Objects in MATLAB Code Generation”
vision.EdgeDetector	Supports MATLAB Function block: Yes “System Objects in MATLAB Code Generation”
vision.FFT	Supports MATLAB Function block: Yes “System Objects in MATLAB Code Generation”
vision.HistogramEqualizer	Supports MATLAB Function block: Yes “System Objects in MATLAB Code Generation”
vision.HoughLines	Supports MATLAB Function block: Yes “System Objects in MATLAB Code Generation”
vision.HoughTransform	Supports MATLAB Function block: Yes “System Objects in MATLAB Code Generation”
vision.IDCT	Supports MATLAB Function block: Yes “System Objects in MATLAB Code Generation”
vision.IFFT	Supports MATLAB Function block: Yes “System Objects in MATLAB Code Generation”
vision.ImageFilter	Supports MATLAB Function block: Yes “System Objects in MATLAB Code Generation”
vision.MedianFilter	Supports MATLAB Function block: Yes “System Objects in MATLAB Code Generation”
vision.Pyramid	Supports MATLAB Function block: Yes “System Objects in MATLAB Code Generation”
<b>Video Loading, Saving, and Streaming</b>	
vision.DeployableVideoPlayer	Generates code on Windows host only. Generated code for this function uses a precompiled platform-specific shared library. “System Objects in MATLAB Code Generation”

<b>Name</b>	<b>Remarks and Limitations</b>
vision.VideoFileReader	Supports MATLAB Function block: Yes Generated code for this function uses a precompiled platform-specific shared library. “System Objects in MATLAB Code Generation”
vision.VideoFileWriter	Supports MATLAB Function block: Yes Generated code for this function uses a precompiled platform-specific shared library. “System Objects in MATLAB Code Generation”
<b>Color Space Formatting and Conversions</b>	
vision.Autothresher	Supports MATLAB Function block: Yes “System Objects in MATLAB Code Generation”
vision.ChromaResampler	Supports MATLAB Function block: Yes “System Objects in MATLAB Code Generation”
vision.ColorSpaceConverter	Supports MATLAB Function block: Yes “System Objects in MATLAB Code Generation”
vision.DemosaicInterpolator	Supports MATLAB Function block: Yes “System Objects in MATLAB Code Generation”
vision.GammaCorrector	Supports MATLAB Function block: Yes “System Objects in MATLAB Code Generation”
vision.ImageComplementer	Supports MATLAB Function block: Yes “System Objects in MATLAB Code Generation”
vision.ImageDataTypeConverter	Supports MATLAB Function block: Yes “System Objects in MATLAB Code Generation”
vision.ImagePadder	Supports MATLAB Function block: Yes “System Objects in MATLAB Code Generation”
<b>Graphics</b>	
insertMarker	Compile-time constant input: marker Supports MATLAB Function block: Yes

Name	Remarks and Limitations
insertShape	Compile-time constant input: <code>shape</code> and <code>SmoothEdges</code> Supports MATLAB Function block: Yes
vision.AlphaBlender	Supports MATLAB Function block: Yes “System Objects in MATLAB Code Generation”
vision.MarkerInserter	Supports MATLAB Function block: Yes “System Objects in MATLAB Code Generation”
vision.ShapeInserter	Supports MATLAB Function block: Yes “System Objects in MATLAB Code Generation”
vision.TextInserter	Supports MATLAB Function block: Yes “System Objects in MATLAB Code Generation”

### Control Flow in MATLAB

Function	Remarks and Limitations
break	—
continue	—
end	—
for	—
if, elseif, else	—
parfor	<ul style="list-style-type: none"> <li>• Treated as a for-loop in a MATLAB Function block or when used with <code>fiaccel</code>.</li> <li>• See the <code>parfor</code> reference page in the MATLAB Coder documentation.</li> <li>• “Generate Code with Parallel for-Loops (<code>parfor</code>)” on page 25-36.</li> </ul>
return	—

Function	Remarks and Limitations
switch, case, otherwise	<ul style="list-style-type: none"> <li>• If all case expressions are scalar integer values, generates a C switch statement. At run time, if the switch value is not an integer, generates an error.</li> <li>• When the case expressions contain noninteger or nonscalar values, the code generation software generates C if statements in place of a C switch statement.</li> </ul>
while	—

## Data and File Management in MATLAB

Function	Remarks and Limitations
computer	<ul style="list-style-type: none"> <li>• Information about the computer on which the code generation software is running.</li> <li>• Use only when the code generation target is S-function (Simulation) or MEX-function.</li> </ul>
fclose	—
fopen	<ul style="list-style-type: none"> <li>• Does not support:                             <ul style="list-style-type: none"> <li>▪ machineformat, encoding, or fileID inputs</li> <li>▪ message output</li> <li>▪ fopen('all')</li> </ul> </li> <li>• If you disable extrinsic calls, you cannot return fileIDs created with fopen to MATLAB or extrinsic functions. You can only use such fileIDs internally.</li> <li>• You can open up to 20 files when generating C/C++ executables, static libraries, or dynamic libraries.</li> <li>• The generated code does not report errors from invalid file identifiers. Write your own file open error handling in your MATLAB code. Test whether fopen returns -1 which indicates that the file open failed. For example:                              ...                         </li> </ul>

Function	Remarks and Limitations
	<pre> fid = fopen(filename, 'r'); if fid == -1     % fopen failed  else %fopen successful, okay to call fread A = fread(fid); ... </pre>
fprintf	<ul style="list-style-type: none"> <li>• Does not support: <ul style="list-style-type: none"> <li>▪ b and t subtypes on %u, %o %x, and %X formats</li> <li>▪ \$ flag for reusing input arguments</li> <li>▪ printing arrays</li> </ul> </li> <li>• There is no automatic casting. Input arguments must match their format types for predictable results.</li> <li>• Escaped characters are limited to the decimal range of 0–127.</li> <li>• A call to fprintf with fileID equal to 1 or 2 becomes printf in the generated C/C++ code in the following cases: <ul style="list-style-type: none"> <li>▪ The fprintf call is inside a parfor loop.</li> <li>▪ Extrinsic calls are disabled.</li> </ul> </li> <li>• When the MATLAB behavior differs from the C compiler behavior, fprintf matches the C compiler behavior in the following cases: <ul style="list-style-type: none"> <li>▪ The format specifier has a corresponding C format specifier, for example, %e or %E.</li> <li>▪ The fprintf call is inside a parfor loop.</li> <li>▪ Extrinsic calls are disabled.</li> </ul> </li> <li>• When you call fprintf with the format specifier %s, do not put a null character in the middle of the input string. Use fprintf(fid, '%c', char(0)) to write a null character.</li> <li>• When you call fprintf with an integer format specifier, the type of the integer argument must be a type that the target hardware can</li> </ul>

Function	Remarks and Limitations
	represent as a native C type. For example, if you call <code>fprintf('%d', int64(n))</code> , the target hardware must have a native C type that supports a 64-bit integer.
fread	<ul style="list-style-type: none"> <li>• precision must be a constant.</li> <li>• The source and output that precision specifies cannot have values long, ulong, unsigned long, bitN, or ubitN.</li> <li>• You cannot use the <code>machineformat</code> input.</li> <li>• If the source or output that precision specifies is a C type, for example, <code>int</code>, the target and production sizes for that type must:                             <ul style="list-style-type: none"> <li>▪ Match.</li> <li>▪ Map directly to a MATLAB type.</li> </ul> </li> <li>• If the <code>fread</code> call reads the entire file, all of the data must fit in the largest array available for code generation.</li> <li>• If <code>sizeA</code> is not constant or contains a nonfinite element, then dynamic memory allocation is required.</li> <li>• Treats a <code>char</code> value for source or output as a signed 8-bit integer. Use values only between 0 and 127.</li> <li>• The generated code does not report file read errors. Write your own file read error handling in your MATLAB code. Test that the number of bytes read matches the number of bytes that you requested. For example:                             <pre> ... N = 100; [vals, numRead] = fread(fid, N, '*double'); if numRead ~= N     %fewer elements read than expected end ...                             </pre> </li> </ul>
load	<ul style="list-style-type: none"> <li>• Use only when generating MEX or code for Simulink simulation. To load compile-time constants, use <code>coder.load</code>.</li> </ul>

Function	Remarks and Limitations
	<ul style="list-style-type: none"> <li>• Does not support use of the function without assignment to a structure or array. For example, use <code>S = load(filename)</code>, not <code>load(filename)</code>.</li> <li>• The output <code>S</code> must be the name of a structure or array without any subscripting. For example, <code>S[i] = load('myFile.mat')</code> is not allowed.</li> <li>• Arguments to <code>load</code> must be compile-time constant strings.</li> <li>• Does not support loading objects.</li> <li>• If the MAT-file contains unsupported constructs, use <code>load(filename, variables)</code> to load only the supported constructs.</li> <li>• You cannot use <code>save</code> in a function intended for code generation. The code generation software does not support the <code>save</code> function. Furthermore, you cannot use <code>coder.extrinsic</code> with <code>save</code>. Prior to generating code, you can use <code>save</code> to save the workspace data to a MAT-file.</li> </ul> <p>You must use <code>coder.varsize</code> to explicitly declare variable-size data loaded using the <code>load</code> function.</p>

### Data Types in MATLAB

Function	Remarks and Limitations
deal	—
iscell	—
isobject	—
nargchk	<ul style="list-style-type: none"> <li>• Output structure does not include stack information.</li> </ul> <hr/> <p><b>Note</b> <code>nargchk</code> will be removed in a future release.</p> <hr/>

Function	Remarks and Limitations
narginchk	—
nargoutchk	—
str2func	<ul style="list-style-type: none"> <li>String must be constant/known at compile time</li> </ul>
structfun	<ul style="list-style-type: none"> <li>Does not support the ErrorHandler option.</li> <li>The number of outputs must be less than or equal to three.</li> </ul>

## Desktop Environment in MATLAB

Function	Remarks and Limitations
ismac	<ul style="list-style-type: none"> <li>Returns true or false based on the MATLAB version used for code generation.</li> <li>Use only when the code generation target is S-function (Simulation) or MEX-function.</li> </ul>
ispc	<ul style="list-style-type: none"> <li>Returns true or false based on the MATLAB version you use for code generation.</li> <li>Use only when the code generation target is S-function (Simulation) or MEX-function.</li> </ul>
isunix	<ul style="list-style-type: none"> <li>Returns true or false based on the MATLAB version used for code generation.</li> <li>Use only when the code generation target is S-function (Simulation) or MEX-function.</li> </ul>

## Discrete Math in MATLAB

Function	Remarks and Limitations
factor	<ul style="list-style-type: none"> <li>The maximum double precision input is <math>2^{33}</math>.</li> <li>The maximum single precision input is <math>2^{25}</math>.</li> <li>The input <math>n</math> cannot have type <code>int64</code> or <code>uint64</code>.</li> </ul>
gcd	—

Function	Remarks and Limitations
isprime	<ul style="list-style-type: none"> <li>• The maximum double precision input is <math>2^{33}</math>.</li> <li>• The maximum single precision input is <math>2^{25}</math>.</li> <li>• The input X cannot have type int64 or uint64.</li> </ul>
lcm	—
nchoosek	<ul style="list-style-type: none"> <li>• When the first input, x, is a scalar, nchoosek returns a binomial coefficient. In this case, x must be a nonnegative integer. It cannot have type int64 or uint64.</li> <li>• When the first input, x, is a vector, nchoosek treats it as a set. In this case, x can have type int64 or uint64.</li> <li>• The second input, k, cannot have type int64 or uint64.</li> <li>• “Variable Sizing Restrictions for Code Generation of Toolbox Functions” on page 7-36</li> </ul>
primes	<ul style="list-style-type: none"> <li>• The maximum double precision input is <math>2^{32}</math>.</li> <li>• The maximum single precision input is <math>2^{24}</math>.</li> <li>• The input n cannot have type int64 or uint64.</li> </ul>

## DSP System Toolbox

C code generation for the following functions and System objects requires the DSP System Toolbox license. Many DSP System Toolbox functions require constant inputs for code generation. See “Define Constant Input Parameters in a Project” on page 16-30 and “Specify Constant Inputs at the Command Line” on page 19-59.

Name	Remarks and Limitations
<b>Estimation</b>	
dsp.BurgAREstimator	“System Objects in MATLAB Code Generation”
dsp.BurgSpectrumEstimator	“System Objects in MATLAB Code Generation”
dsp.CepstralToLPC	“System Objects in MATLAB Code Generation”
dsp.CrossSpectrumEstimator	“System Objects in MATLAB Code Generation”

Name	Remarks and Limitations
dsp.LevinsonSolver	“System Objects in MATLAB Code Generation”
dsp.LPCToAutocorrelation	“System Objects in MATLAB Code Generation”
dsp.LPCToCepstral	“System Objects in MATLAB Code Generation”
dsp.LPCToLSF	“System Objects in MATLAB Code Generation”
dsp.LPCToLSP	“System Objects in MATLAB Code Generation”
dsp.LPCToRC	“System Objects in MATLAB Code Generation”
dsp.LSFToLPC	“System Objects in MATLAB Code Generation”
dsp.LSPToLPC	“System Objects in MATLAB Code Generation”
dsp.RCToAutocorrelation	“System Objects in MATLAB Code Generation”
dsp.RCToLPC	“System Objects in MATLAB Code Generation”
dsp.SpectrumEstimator	“System Objects in MATLAB Code Generation”
dsp.TransferFunctionEstimator	“System Objects in MATLAB Code Generation”
<b>Filters</b>	
ca2tf	All inputs must be constant. Expressions or variables are allowed if their values do not change.
cl2tf	All inputs must be constant. Expressions or variables are allowed if their values do not change.
dsp.AdaptiveLatticeFilter	“System Objects in MATLAB Code Generation”
dsp.AffineProjectionFilter	“System Objects in MATLAB Code Generation”
dsp.AllpoleFilter	<ul style="list-style-type: none"> <li>• “System Objects in MATLAB Code Generation”</li> <li>• Only the Denominator property is tunable for code generation.</li> </ul>
dsp.BiquadFilter	“System Objects in MATLAB Code Generation”
dsp.CICDecimator	“System Objects in MATLAB Code Generation”

Name	Remarks and Limitations
dsp.CICInterpolator	“System Objects in MATLAB Code Generation”
dsp.DigitalFilter	<ul style="list-style-type: none"> <li>• “System Objects in MATLAB Code Generation”</li> <li>• The <code>SOSMatrix</code> and <code>Scalevalues</code> properties</li> </ul>
dsp.FastTransversalFilter	“System Objects in MATLAB Code Generation”
dsp.FilteredXLMSFilter	“System Objects in MATLAB Code Generation”
dsp.FIRDecimator	“System Objects in MATLAB Code Generation”
dsp.FIRFilter	<ul style="list-style-type: none"> <li>• “System Objects in MATLAB Code Generation”</li> <li>• Only the <code>Numerator</code> property is tunable for code generation.</li> </ul>
dsp.FIRInterpolator	“System Objects in MATLAB Code Generation”
dsp.FIRRateConverter	“System Objects in MATLAB Code Generation”
dsp.FrequencyDomainAdaptiveFilter	“System Objects in MATLAB Code Generation”
dsp.IIRFilter	<ul style="list-style-type: none"> <li>• Only the <code>Numerator</code> and <code>Denominator</code> properties are tunable for code generation.</li> <li>• “System Objects in MATLAB Code Generation”</li> </ul>
dsp.KalmanFilter	“System Objects in MATLAB Code Generation”
dsp.LMSFilter	“System Objects in MATLAB Code Generation”
dsp.RLSFilter	“System Objects in MATLAB Code Generation”
firceqrip	All inputs must be constant. Expressions or variables are allowed if their values do not change.

Name	Remarks and Limitations
fireqint	All inputs must be constant. Expressions or variables are allowed if their values do not change.
firgr	<ul style="list-style-type: none"> <li>• All inputs must be constant. Expressions or variables are allowed if their values do not change.</li> <li>• Does not support syntaxes that have cell array input.</li> </ul>
firhalfband	All inputs must be constant. Expressions or variables are allowed if their values do not change.
fir1pnorm	<ul style="list-style-type: none"> <li>• All inputs must be constant. Expressions or variables are allowed if their values do not change.</li> <li>• Does not support syntaxes that have cell array input.</li> </ul>
firminphase	All inputs must be constant. Expressions or variables are allowed if their values do not change.
firnyquist	All inputs must be constant. Expressions or variables are allowed if their values do not change.
firpr2chfb	All inputs must be constant. Expressions or variables are allowed if their values do not change.
ifir	All inputs must be constant. Expressions or variables are allowed if their values do not change.

Name	Remarks and Limitations
iircomb	All inputs must be constant. Expressions or variables are allowed if their values do not change.
iirgrpdelay	<ul style="list-style-type: none"> <li>• All inputs must be constant. Expressions or variables are allowed if their values do not change.</li> <li>• Does not support syntaxes that have cell array input.</li> </ul>
iirlpnorm	<ul style="list-style-type: none"> <li>• All inputs must be constant. Expressions or variables are allowed if their values do not change.</li> <li>• Does not support syntaxes that have cell array input.</li> </ul>
iirlpnormc	<ul style="list-style-type: none"> <li>• All inputs must be constant. Expressions or variables are allowed if their values do not change.</li> <li>• Does not support syntaxes that have cell array input.</li> </ul>
iirnotch	All inputs must be constant. Expressions or variables are allowed if their values do not change.
iirpeak	All inputs must be constant. Expressions or variables are allowed if their values do not change.
tf2ca	All inputs must be constant. Expressions or variables are allowed if their values do not change.

Name	Remarks and Limitations
tf2c1	All inputs must be constant. Expressions or variables are allowed if their values do not change.
<b>Math Operations</b>	
dsp.ArrayVectorAdder	“System Objects in MATLAB Code Generation”
dsp.ArrayVectorDivider	“System Objects in MATLAB Code Generation”
dsp.ArrayVectorMultiplier	“System Objects in MATLAB Code Generation”
dsp.ArrayVectorSubtractor	“System Objects in MATLAB Code Generation”
dsp.CumulativeProduct	“System Objects in MATLAB Code Generation”
dsp.CumulativeSum	“System Objects in MATLAB Code Generation”
dsp.LDLFactor	“System Objects in MATLAB Code Generation”
dsp.LevinsonSolver	“System Objects in MATLAB Code Generation”
dsp.LowerTriangularSolver	“System Objects in MATLAB Code Generation”
dsp.LUFactor	“System Objects in MATLAB Code Generation”
dsp.Normalizer	“System Objects in MATLAB Code Generation”
dsp.UpperTriangularSolver	“System Objects in MATLAB Code Generation”
<b>Quantizers</b>	
dsp.ScalarQuantizerDecoder	“System Objects in MATLAB Code Generation”
dsp.ScalarQuantizerEncoder	“System Objects in MATLAB Code Generation”
dsp.VectorQuantizerDecoder	“System Objects in MATLAB Code Generation”
dsp.VectorQuantizerEncoder	“System Objects in MATLAB Code Generation”
<b>Scopes</b>	
dsp.SpectrumAnalyzer	This System object does not generate code. It is automatically declared as an <i>extrinsic</i> variable using the <code>coder.extrinsic</code> function.

Name	Remarks and Limitations
dsp.TimeScope	This System object does not generate code. It is automatically declared as an <i>extrinsic</i> variable using the <code>coder.extrinsic</code> function.
<b>Signal Management</b>	
dsp.Counter	“System Objects in MATLAB Code Generation”
dsp.DelayLine	“System Objects in MATLAB Code Generation”
<b>Signal Operations</b>	
dsp.Convolver	“System Objects in MATLAB Code Generation”
dsp.DCBlocker	“System Objects in MATLAB Code Generation”
dsp.Delay	“System Objects in MATLAB Code Generation”
dsp.DigitalDownConverter	“System Objects in MATLAB Code Generation”
dsp.DigitalUpConverter	“System Objects in MATLAB Code Generation”
dsp.Interpolator	“System Objects in MATLAB Code Generation”
dsp.NCO	“System Objects in MATLAB Code Generation”
dsp.PeakFinder	“System Objects in MATLAB Code Generation”
dsp.PhaseUnwrapper	“System Objects in MATLAB Code Generation”
dsp.VariableFractionalDelay	“System Objects in MATLAB Code Generation”
dsp.VariableIntegerDelay	“System Objects in MATLAB Code Generation”
dsp.Window	<ul style="list-style-type: none"> <li>• This object has no tunable properties for code generation.</li> <li>• “System Objects in MATLAB Code Generation”</li> </ul>
dsp.ZeroCrossingDetector	“System Objects in MATLAB Code Generation”
<b>Sinks</b>	
dsp.AudioPlayer	“System Objects in MATLAB Code Generation”
dsp.AudioFileWriter	“System Objects in MATLAB Code Generation”

Name	Remarks and Limitations
dsp.UDPSENDER	“System Objects in MATLAB Code Generation”
<b>Sources</b>	
dsp.AudioFileReader	“System Objects in MATLAB Code Generation”
dsp.AudioRecorder	“System Objects in MATLAB Code Generation”
dsp.SignalSource	“System Objects in MATLAB Code Generation”
dsp.SineWave	<ul style="list-style-type: none"> <li>• This object has no tunable properties for code generation.</li> <li>• “System Objects in MATLAB Code Generation”</li> </ul>
dsp.UDPReceiver	“System Objects in MATLAB Code Generation”
<b>Statistics</b>	
dsp.Autocorrelator	“System Objects in MATLAB Code Generation”
dsp.Crosscorrelator	“System Objects in MATLAB Code Generation”
dsp.Histogram	<ul style="list-style-type: none"> <li>• This object has no tunable properties for code generation.</li> <li>• “System Objects in MATLAB Code Generation”</li> </ul>
dsp.Maximum	“System Objects in MATLAB Code Generation”
dsp.Mean	“System Objects in MATLAB Code Generation”
dsp.Median	“System Objects in MATLAB Code Generation”
dsp.Minimum	“System Objects in MATLAB Code Generation”
dsp.RMS	“System Objects in MATLAB Code Generation”
dsp.StandardDeviation	“System Objects in MATLAB Code Generation”
dsp.Variance	“System Objects in MATLAB Code Generation”
<b>Transforms</b>	

Name	Remarks and Limitations
<code>dsp.AnalyticSignal</code>	“System Objects in MATLAB Code Generation”
<code>dsp.DCT</code>	“System Objects in MATLAB Code Generation”
<code>dsp.FFT</code>	“System Objects in MATLAB Code Generation”
<code>dsp.IDCT</code>	“System Objects in MATLAB Code Generation”
<code>dsp.IFFT</code>	“System Objects in MATLAB Code Generation”

### Error Handling in MATLAB

Function	Remarks and Limitations
<code>assert</code>	<ul style="list-style-type: none"> <li>Generates specified error messages at compile time only if all input arguments are constants or depend on constants. Otherwise, generates specified error messages at run time.</li> <li>For standalone code generation, excluded from the generated code.</li> <li>See “Rules for Using <code>assert</code> Function” on page 19-75.</li> </ul>
<code>error</code>	For standalone code generation, excluded from the generated code.

### Exponents in MATLAB

Function	Remarks and Limitations
<code>exp</code>	—
<code>expm</code>	—
<code>expm1</code>	—
<code>factorial</code>	—
<code>log</code>	<ul style="list-style-type: none"> <li>Generates an error during simulation and returns NaN in generated code when the input value <code>x</code> is real, but the output should be complex. To get the complex result, make the input value complex by passing in <code>complex(x)</code>.</li> </ul>

Function	Remarks and Limitations
log2	—
log10	—
log1p	—
nextpow2	—
nthroot	—
reallog	—
realpow	—
realsqrt	—
sqrt	<ul style="list-style-type: none"> <li>Generates an error during simulation and returns NaN in generated code when the input value <math>x</math> is real, but the output should be complex. To get the complex result, make the input value complex by passing in <code>complex(x)</code>.</li> </ul>

## Filtering and Convolution in MATLAB

Function	Remarks and Limitations
conv	—
conv2	—
convn	—
deconv	—
detrend	<ul style="list-style-type: none"> <li>If supplied and not empty, the input argument <code>bp</code> must satisfy the following requirements: <ul style="list-style-type: none"> <li>Be real.</li> <li>Be sorted in ascending order.</li> <li>Restrict elements to integers in the interval <math>[1, n-2]</math>. <math>n</math> is the number of elements in a column of input argument <math>X</math>, or the number of elements in <math>X</math> when <math>X</math> is a row vector.</li> <li>Contain all unique values.</li> </ul> </li> </ul>

Function	Remarks and Limitations
	<ul style="list-style-type: none"> <li>▪ “Variable Sizing Restrictions for Code Generation of Toolbox Functions” on page 7-36</li> </ul>
filter	—
filter2	—

### Fixed-Point Designer

In addition to function-specific limitations listed in the table, the following general limitations apply to the use of Fixed-Point Designer functions in generated code or with `fiaccl`:

- `fipref` and `quantizer` objects are not supported.
- Word lengths greater than 128 bits are not supported.
- You cannot change the `fimath` or `numericType` of a given `fi` variable after that variable has been created.
- The boolean value of the `DataTypeMode` and `DataType` properties are not supported.
- For all `SumMode` property settings other than `FullPrecision`, the `CastBeforeSum` property must be set to `true`.
- You can use parallel `for` (`parfor`) loops in code compiled with `fiaccl`, but those loops are treated like regular `for` loops.
- When you compile code containing `fi` objects with nontrivial slope and bias scaling, you may see different results in generated code than you achieve by running the same code in MATLAB.
- The general limitations of C/C++ code generated from MATLAB apply. For more information, see “MATLAB Language Features Supported for C/C++ Code Generation” on page 2-12.

Function	Remarks/Limitations
abs	N/A
accumneg	N/A

Function	Remarks/Limitations
accumpos	N/A
add	<ul style="list-style-type: none"> <li>Code generation in MATLAB does not support the syntax <code>F.add(a,b)</code>. You must use the syntax <code>add(F,a,b)</code>.</li> </ul>
all	N/A
any	N/A
atan2	N/A
bitand	Not supported for slope-bias scaled <code>fi</code> objects.
bitandreduce	N/A
bitcmp	N/A
bitconcat	N/A
bitget	N/A
bitor	Not supported for slope-bias scaled <code>fi</code> objects.
bitorreduce	N/A
bitreplicate	N/A
bitrol	N/A
bitror	N/A
bitset	N/A
bitshift	N/A
bitsliceget	N/A
bitsll	Generated code may not handle out of range shifting.
bitsra	Generated code may not handle out of range shifting.
bitsrl	Generated code may not handle out of range shifting.
bitxor	Not supported for slope-bias scaled <code>fi</code> objects.
bitxorreduce	N/A
ceil	N/A
complex	N/A

Function	Remarks/Limitations
conj	N/A
conv	<ul style="list-style-type: none"> <li>• Variable-sized inputs are only supported when the <code>SumMode</code> property of the governing <code>fi</code> object is set to <code>Specify precision</code> or <code>Keep LSB</code>.</li> <li>• For variable-sized signals, you may see different results between generated code and MATLAB. <ul style="list-style-type: none"> <li>▪ In the generated code, the output for variable-sized signals is computed using the <code>SumMode</code> property of the governing <code>fi</code> object.</li> <li>▪ In MATLAB, the output for variable-sized signals is computed using the <code>SumMode</code> property of the governing <code>fi</code> object when both inputs are nonscalar. However, if either input is a scalar, MATLAB computes the output using the <code>ProductMode</code> of the governing <code>fi</code> object.</li> </ul> </li> </ul>
convergent	N/A
cordicabs	Variable-size signals are not supported.
cordicangle	Variable-size signals are not supported.
cordicatan2	Variable-size signals are not supported.
cordiccart2pol	Variable-size signals are not supported.
cordicexp	Variable-size signals are not supported.
cordiccos	Variable-size signals are not supported.
cordicpol2cart	Variable-size signals are not supported.
cordicrotate	Variable-size signals are not supported.
cordicsin	Variable-size signals are not supported.
cordicsincos	Variable-size signals are not supported.
cos	N/A
ctranspose	N/A
diag	If supplied, the index, $k$ , must be a real and scalar integer value that is not a <code>fi</code> object.

Function	Remarks/Limitations
divide	<ul style="list-style-type: none"> <li>• Any non-<code>fi</code> input must be constant; that is, its value must be known at compile time so that it can be cast to a <code>fi</code> object.</li> <li>• Complex and imaginary divisors are not supported.</li> <li>• Code generation in MATLAB does not support the syntax <code>T.divide(a,b)</code>.</li> </ul>
double	N/A
end	N/A
eps	<ul style="list-style-type: none"> <li>• Supported for scalar fixed-point signals only.</li> <li>• Supported for scalar, vector, and matrix, <code>fi</code> single and <code>fi</code> double signals.</li> </ul>
eq	Not supported for fixed-point signals with different biases.
fi	<ul style="list-style-type: none"> <li>• The default constructor syntax without any input arguments is not supported.</li> <li>• If the <code>numericType</code> is not fully specified, the input to <code>fi</code> must be a constant, a <code>fi</code>, a single, or a built-in integer value. If the input is a built-in double value, it must be a constant. This limitation allows <code>fi</code> to autoscale its fraction length based on the known data type of the input.</li> <li>• All properties related to data type must be constant for code generation.</li> <li>• <code>numericType</code> object information must be available for nonfixed-point Simulink inputs.</li> </ul>
filter	<ul style="list-style-type: none"> <li>• Variable-sized inputs are only supported when the <code>SumMode</code> property of the governing <code>fimath</code> is set to <code>Specify precision</code> or <code>Keep LSB</code>.</li> </ul>

Function	Remarks/Limitations
fimath	<ul style="list-style-type: none"> <li>Fixed-point signals coming in to a MATLAB Function block from Simulink are assigned a fimath object. You define this object in the MATLAB Function block dialog in the Model Explorer.</li> <li>Use to create fimath objects in the generated code.</li> <li>If the ProductMode property of the fimath object is set to anything other than FullPrecision, the ProductWordLength and ProductFractionLength properties must be constant.</li> <li>If the SumMode property of the fimath object is set to anything other than FullPrecision, the SumWordLength and SumFractionLength properties must be constant.</li> </ul>
fix	N/A
fixed.Quantizer	N/A
floor	N/A
ge	Not supported for fixed-point signals with different biases.
get	The syntax structure = get(o) is not supported.
getlsb	N/A
getmsb	N/A
gt	Not supported for fixed-point signals with different biases.
hdlram	N/A
horzcat	N/A
imag	N/A
int8, int16, int32, int64	N/A
iscolumn	N/A
isempty	N/A
isequal	N/A
isfi	N/A
isfimath	N/A

Function	Remarks/Limitations
isfimathlocal	N/A
isfinite	N/A
isinf	N/A
isnan	N/A
isnumeric	N/A
isnumericitype	N/A
isreal	N/A
isrow	N/A
isscalar	N/A
issigned	N/A
isvector	N/A
le	Not supported for fixed-point signals with different biases.
length	N/A
logical	N/A
lowerbound	N/A
lsb	<ul style="list-style-type: none"> <li>• Supported for scalar fixed-point signals only.</li> <li>• Supported for scalar, vector, and matrix, <code>fi</code> single and double signals.</li> </ul>
lt	Not supported for fixed-point signals with different biases.
max	N/A
mean	N/A
median	N/A
min	N/A
minus	Any non- <code>fi</code> input must be constant; that is, its value must be known at compile time so that it can be cast to a <code>fi</code> object.

Function	Remarks/Limitations
mpower	<ul style="list-style-type: none"> <li>• When the exponent <code>k</code> is a variable and the input is a scalar, the <code>ProductMode</code> property of the governing <code>fimath</code> must be <code>SpecifyPrecision</code>.</li> <li>• When the exponent <code>k</code> is a variable and the input is not scalar, the <code>SumMode</code> property of the governing <code>fimath</code> must be <code>SpecifyPrecision</code>.</li> <li>• Variable-sized inputs are only supported when the <code>SumMode</code> property of the governing <code>fimath</code> is set to <code>SpecifyPrecision</code> or <code>Keep LSB</code>.</li> <li>• For variable-sized signals, you may see different results between the generated code and MATLAB. <ul style="list-style-type: none"> <li>▪ In the generated code, the output for variable-sized signals is computed using the <code>SumMode</code> property of the governing <code>fimath</code>.</li> <li>▪ In MATLAB, the output for variable-sized signals is computed using the <code>SumMode</code> property of the governing <code>fimath</code> when the first input, <code>a</code>, is nonscalar. However, when <code>a</code> is a scalar, MATLAB computes the output using the <code>ProductMode</code> of the governing <code>fimath</code>.</li> </ul> </li> </ul>
mpy	<ul style="list-style-type: none"> <li>• Code generation in MATLAB does not support the syntax <code>F.mpy(a,b)</code>. You must use the syntax <code>mpy(F,a,b)</code>.</li> <li>• When you provide complex inputs to the <code>mpy</code> function inside of a MATLAB Function block, you must declare the input as complex before running the simulation. To do so, go to the <b>Ports and data manager</b> and set the <b>Complexity</b> parameter for all known complex inputs to <code>On</code>.</li> </ul>
mrdivide	N/A

Function	Remarks/Limitations
mtimes	<ul style="list-style-type: none"> <li>• Any non-<code>fi</code> input must be constant; that is, its value must be known at compile time so that it can be cast to a <code>fi</code> object.</li> <li>• Variable-sized inputs are only supported when the <code>SumMode</code> property of the governing <code>fimath</code> is set to <code>SpecifyPrecision</code> or <code>KeepLSB</code>.</li> <li>• For variable-sized signals, you may see different results between the generated code and MATLAB.                             <ul style="list-style-type: none"> <li>▪ In the generated code, the output for variable-sized signals is computed using the <code>SumMode</code> property of the governing <code>fimath</code>.</li> <li>▪ In MATLAB, the output for variable-sized signals is computed using the <code>SumMode</code> property of the governing <code>fimath</code> when both inputs are nonscalar. However, if either input is a scalar, MATLAB computes the output using the <code>ProductMode</code> of the governing <code>fimath</code>.</li> </ul> </li> </ul>
ndims	N/A
ne	Not supported for fixed-point signals with different biases.
nearest	N/A
numberofelements	<code>numberofelements</code> will be removed in a future release. Use <code>numel</code> instead.
numel	N/A
numerictype	<ul style="list-style-type: none"> <li>• Fixed-point signals coming in to a MATLAB Function block from Simulink are assigned a <code>numerictype</code> object that is populated with the signal's data type and scaling information.</li> <li>• Returns the data type when the input is a nonfixed-point signal.</li> <li>• Use to create <code>numerictype</code> objects in generated code.</li> <li>• All <code>numerictype</code> object properties related to the data type must be constant.</li> </ul>
permute	N/A
plus	Any non- <code>fi</code> inputs must be constant; that is, its value must be known at compile time so that it can be cast to a <code>fi</code> object.

Function	Remarks/Limitations
pow2	N/A
power	When the exponent k is a variable, the ProductMode property of the governing fimath must be SpecifyPrecision.
qr	N/A
quantize	N/A
range	N/A
rdivide	N/A
real	N/A
realmax	N/A
realmin	N/A
reinterpretcast	N/A
removefimath	N/A
repmat	N/A
rescale	N/A
reshape	N/A
round	N/A
setfimath	N/A
sfi	<ul style="list-style-type: none"> <li>All properties related to data type must be constant for code generation.</li> </ul>
sign	N/A
sin	N/A
single	N/A
size	N/A
sort	N/A
sqrt	<ul style="list-style-type: none"> <li>Complex and [Slope Bias] inputs error out.</li> <li>Negative inputs yield a 0 result.</li> </ul>
storedInteger	N/A

Function	Remarks/Limitations
storedIntegerToDouble	N/A
sub	<ul style="list-style-type: none"> <li>Code generation in MATLAB does not support the syntax <code>F.sub(a,b)</code>. You must use the syntax <code>sub(F,a,b)</code>.</li> </ul>
subsasgn	N/A
subsref	N/A
sum	Variable-sized inputs are only supported when the <code>SumMode</code> property of the governing <code>fimath</code> is set to <code>Specify precision</code> or <code>Keep LSB</code> .
times	<ul style="list-style-type: none"> <li>Any non-<code>fi</code> input must be constant; that is, its value must be known at compile time so that it can be cast to a <code>fi</code> object.</li> <li>When you provide complex inputs to the <code>times</code> function inside of a MATLAB Function block, you must declare the input as complex before running the simulation. To do so, go to the <b>Ports and data manager</b> and set the <b>Complexity</b> parameter for all known complex inputs to <code>0n</code>.</li> </ul>
transpose	N/A
tril	If supplied, the index, $k$ , must be a real and scalar integer value that is not a <code>fi</code> object.
triu	If supplied, the index, $k$ , must be a real and scalar integer value that is not a <code>fi</code> object.
ufi	<ul style="list-style-type: none"> <li>All properties related to data type must be constant for code generation.</li> </ul>
uint8, uint16, uint32, uint64	N/A
uminus	N/A
uplus	N/A
upperbound	N/A
vertcat	N/A

## Histograms in MATLAB

Function	Remarks and Limitations
hist	<ul style="list-style-type: none"> <li>• Histogram bar plotting not supported; call with at least one output argument.</li> <li>• If supplied, the second argument <code>x</code> must be a scalar constant.</li> <li>• Inputs must be real.</li> </ul>
histc	<ul style="list-style-type: none"> <li>• The output of a variable-size array that becomes a column vector at run time is a column-vector, not a row-vector.</li> <li>• If supplied, <code>dim</code> must be a constant.</li> <li>• “Variable Sizing Restrictions for Code Generation of Toolbox Functions” on page 7-36</li> </ul>

## Image Acquisition Toolbox

If you install Image Acquisition Toolbox software, you can generate C and C++ code for the VideoDevice System object. See `imaq.VideoDevice` and “Code Generation with VideoDevice System Object”.

## Image Processing Toolbox

You must have the MATLAB Coder and Image Processing Toolbox software installed to generate C/C++ code from MATLAB for these functions.

Function	Remarks/Limitations
<code>affine2d</code>	When generating code, you can only specify singular objects—arrays of objects are not supported.
<code>bwlookup</code>	For best results, specify an input image of class <code>logical</code> .
<code>bwmorph</code>	The text string specifying the operation must be a constant and, for best results, specify an input image of class <code>logical</code> .
<code>bwpack</code>	Generated code for this function uses a precompiled platform-specific shared library.

Function	Remarks/Limitations
bwselect	<p>Supports only the 3 and 4 input argument syntaxes: <code>BW2 = bwselect(BW,c,r)</code> and <code>BW2 = bwselect(BW,c,r,n)</code>. The optional fourth input argument, <code>n</code>, must be a compile-time constant. In addition, with code generation, <code>bwselect</code> only supports only the 1 and 2 output argument syntaxes: <code>BW2 = bwselect(____)</code> or <code>[BW2, idx] = bwselect(____)</code>.</p> <p>Generated code for this function uses a precompiled platform-specific shared library.</p>
bwunpack	<p>Generated code for this function uses a precompiled platform-specific shared library.</p>
conndef	<p>All input arguments must be compile-time constants.</p>
edge	<p>The <code>method</code>, <code>direction</code>, and <code>sigma</code> arguments must be a compile-time constants. In addition, nonprogrammatic syntaxes are not supported. For example, the syntax <code>edge(im)</code>, where <code>edge</code> does not return a value but displays an image instead, is not supported.</p> <p>Generated code for this function uses a precompiled platform-specific shared library.</p>
fspecial	<p>All inputs must be compile-time constants. Expressions or variables are allowed if their values do not change.</p>
getrangefromclass	<p>—</p>
im2uint8	<p>Generated code for this function uses a precompiled platform-specific shared library.</p>
im2uint16	<p>Generated code for this function uses a precompiled platform-specific shared library.</p>
im2int16	<p>Generated code for this function uses a precompiled platform-specific shared library.</p>
im2single	<p>—</p>
im2double	<p>—</p>

Function	Remarks/Limitations
imbothat	<p>The input image IM must be either 2-D or 3-D image. The structuring element input argument SE must be a compile-time constant.</p> <p>Generated code for this function uses a precompiled platform-specific shared library.</p>
imclose	<p>The input image IM must be either 2-D or 3-D image. The structuring element input argument SE must be a compile-time constant.</p> <p>Generated code for this function uses a precompiled platform-specific shared library.</p>
imcomplement	<p>Does not support int64 and uint64 data types.</p>
imdilate	<p>The input image IM must be either 2-D or 3-D image. The SE, PACKOPT, and SHAPE input arguments must be a compile-time constant. The structuring element argument SE must be a single element—arrays of structuring elements are not supported. To obtain the same result as that obtained using an array of structuring elements, call the function sequentially.</p> <p>Generated code for this function uses a precompiled platform-specific shared library.</p>
imerode	<p>The input image IM must be either 2-D or 3-D image. The SE, PACKOPT, and SHAPE input arguments must be a compile-time constant. The structuring element argument SE must be a single element—arrays of structuring elements are not supported. To obtain the same result as that obtained using an array of structuring elements, call the function sequentially.</p> <p>Generated code for this function uses a precompiled platform-specific shared library.</p>
imextendedmax	<p>The optional third input argument, conn, must be a compile-time constant.</p> <p>Generated code for this function uses a precompiled platform-specific shared library.</p>

Function	Remarks/Limitations
imextendedmin	<p>The optional third input argument, <code>conn</code>, must be a compile-time constant.</p> <p>Generated code for this function uses a precompiled platform-specific shared library.</p>
imfill	<p>The optional input connectivity, <code>conn</code> and the string 'holes' must be compile time constants.</p> <p>Supports only up to 3-D inputs. (No N-D support.)</p> <p>The interactive mode to select points, <code>imfill(BW,0,CONN)</code> is not supported in code generation.</p> <p><code>locations</code> can be a <math>P</math>-by-1 vector, in which case it contains the linear indices of the starting locations. <code>locations</code> can also be a <math>P</math>-by-ndims(I) matrix, in which case each row contains the array indices of one of the starting locations. Once you select a format at compile-time, you cannot change it at run-time. However, the number of points in <code>locations</code> can be varied at run-time.</p> <p>Generated code for this function uses a precompiled platform-specific shared library.</p>
imfilter	<p>The input image can be either 2-D or 3-D. The value of the input argument, <code>options</code>, must be a compile-time constant.</p> <p>Generated code for this function uses a precompiled platform-specific shared library.</p>
imhist	<p>The optional second input argument, <code>n</code>, must be a compile-time constant. In addition, nonprogrammatic syntaxes are not supported. For example, the syntaxes where <code>imhist</code> displays the histogram are not supported.</p> <p>Generated code for this function uses a precompiled platform-specific shared library.</p>
imhmax	<p>The optional third input argument, <code>conn</code>, must be a compile-time constant</p> <p>Generated code for this function uses a precompiled platform-specific shared library.</p>

Function	Remarks/Limitations
imhmin	<p>The optional third input argument, <code>conn</code>, must be a compile-time constant</p> <p>Generated code for this function uses a precompiled platform-specific shared library.</p>
imopen	<p>The input image <code>IM</code> must be either 2-D or 3-D image. The structuring element input argument <code>SE</code> must be a compile-time constant.</p> <p>Generated code for this function uses a precompiled platform-specific shared library.</p>
imreconstruct	<p>The optional third input argument, <code>conn</code>, must be a compile-time constant.</p> <p>Generated code for this function uses a precompiled platform-specific shared library.</p>
imregionalmax	<p>The optional second input argument, <code>conn</code>, must be a compile-time constant.</p> <p>Generated code for this function uses a precompiled platform-specific shared library.</p>
imregionalmin	<p>The optional second input argument, <code>conn</code>, must be a compile-time constant.</p> <p>Generated code for this function uses a precompiled platform-specific shared library.</p>
imtophat	<p>The input image <code>IM</code> must be either 2-D or 3-D image. The structuring element input argument <code>SE</code> must be a compile-time constant.</p> <p>Generated code for this function uses a precompiled platform-specific shared library.</p>
imwarp	<p>Geometric transformation object input, <code>tform</code>, must be either <code>affine2d</code> or <code>projective2d</code>. Additionally, the interpolation method and optional parameter names must be string constants.</p> <p>Generated code for this function uses a precompiled platform-specific shared library.</p>

Function	Remarks/Limitations
imref2d	The XWorldLimits, YWorldLimits and ImageSize properties can be set only during object construction. When generating code, you can only specify singular objects—arrays of objects are not supported.
imref3d	The XWorldLimits, YWorldLimits, ZWorldLimits and ImageSize properties can be set only during object construction. When generating code, you can only specify singular objects—arrays of objects are not supported.
iptcheckconn	All input arguments must be compile-time constants.
label2rgb	Referring to the standard syntax: <code>RGB = label2rgb(L, map, zerocolor, order)</code> <ul style="list-style-type: none"> <li>• Submit at least two input arguments: the label matrix, L, and the colormap matrix, map.</li> <li>• map must be an n-by-3, double, colormap matrix. You cannot use a string containing the name of a MATLAB colormap function or a function handle of a colormap function.</li> <li>• If you set the boundary color zerocolor to the same color as one of the regions, label2rgb will not issue a warning.</li> <li>• If you supply a value for order, it must be 'noshuffle'.</li> </ul>
mean2	—
padarray	Support only up to 3-D inputs. Input arguments, padval and direction are expected to be compile-time constants.
projective2d	When generating code, you can only specify singular objects—arrays of objects are not supported.
strel	All input arguments must be compile-time constants. The following methods are not supported for code generation: getsequence, reflect, translate, disp, display, loadobj. When generating code, you can only specify singular objects—arrays of objects are not supported.

## Input and Output Arguments in MATLAB

Function	Remarks and Limitations
nargin	—
nargout	<ul style="list-style-type: none"> <li>For a function with no output arguments, returns 1 if called without a terminating semicolon.</li> </ul> <p><b>Note</b> This behavior also affects extrinsic calls with no terminating semicolon. nargout is 1 for the called function in MATLAB.</p>

## Interpolation and Computational Geometry in MATLAB

Function	Remarks and Limitations
cart2pol	—
cart2sph	—
interp1	“Variable Sizing Restrictions for Code Generation of Toolbox Functions” on page 7-36
interp2	<ul style="list-style-type: none"> <li>Xq and Yq must be the same size. Use meshgrid to evaluate on a grid.</li> <li>For best results, provide X and Y as vectors.</li> <li>For the 'cubic' method, reports an error if the grid does not have uniform spacing. In this case, use the 'spline' method.</li> <li>For best results when you use the 'spline' method: <ul style="list-style-type: none"> <li>Use meshgrid to create the inputs Xq and Yq.</li> <li>Use a small number of interpolation points relative to the dimensions of V. Interpolating over a large set of scattered points can be inefficient.</li> </ul> </li> </ul>

Function	Remarks and Limitations
interp3	<ul style="list-style-type: none"> <li>• Xq, Yq, and Zq must be the same size. Use <code>meshgrid</code> to evaluate on a grid.</li> <li>• For best results, provide X, Y, and Z as vectors.</li> <li>• For the 'cubic' method, reports an error if the grid does not have uniform spacing. In this case, use the 'spline' method.</li> <li>• For best results when you use the 'spline' method:                             <ul style="list-style-type: none"> <li>▪ Use <code>meshgrid</code> to create the inputs Xq, Yq, and Zq.</li> <li>▪ Use a small number of interpolation points relative to the dimensions of V. Interpolating over a large set of scattered points can be inefficient.</li> </ul> </li> </ul>
meshgrid	—
mkpp	<ul style="list-style-type: none"> <li>• The output structure <code>pp</code> differs from the <code>pp</code> structure in MATLAB. In MATLAB, <code>ppval</code> cannot use the <code>pp</code> structure from the code generation software. For code generation, <code>ppval</code> cannot use a <code>pp</code> structure created by MATLAB. <code>unmkpp</code> can use a MATLAB <code>pp</code> structure for code generation.</li> </ul> <p>To create a MATLAB <code>pp</code> structure from a <code>pp</code> structure created by the code generation software:</p> <ul style="list-style-type: none"> <li>▪ In code generation, use <code>unmkpp</code> to return the piecewise polynomial details to MATLAB.</li> <li>▪ In MATLAB, use <code>mkpp</code> to create the <code>pp</code> structure.</li> </ul> <ul style="list-style-type: none"> <li>• If you do not provide <code>d</code>, then <code>coefs</code> must be two-dimensional and have a fixed number of columns. In this case, the number of columns is the order.</li> <li>• To define a piecewise constant polynomial, <code>coefs</code> must be a column vector or <code>d</code> must have at least two elements.</li> <li>• If you provide <code>d</code> and <code>d</code> is 1, <code>d</code> must be a constant. Otherwise, if the input to <code>ppval</code> is nonscalar, the shape of the output of <code>ppval</code> can differ from <code>ppval</code> in MATLAB.</li> <li>• If you provide <code>d</code>, it must have a fixed length. One of the following sets of statements must be true:</li> </ul>

Function	Remarks and Limitations
	<p><b>1</b> Suppose that <math>m = \text{length}(d)</math> and <math>\text{npieces} = \text{length}(\text{breaks}) - 1</math>.</p> <pre>size(coefs,j) = d(j) size(coefs,m+1) = npieces size(coefs,m+2) = order</pre> <p><math>j = 1,2,\dots,m</math>. The dimension <math>m+2</math> must be fixed length.</p> <p><b>2</b> Suppose that <math>m = \text{length}(d)</math> and <math>\text{npieces} = \text{length}(\text{breaks}) - 1</math>.</p> <pre>size(coefs,1) = prod(d)*npieces size(coefs,2) = order</pre> <p>The second dimension must be fixed length.</p> <ul style="list-style-type: none"> <li>If you do not provide <math>d</math>, the following statements must be true: Suppose that <math>m = \text{length}(d)</math> and <math>\text{npieces} = \text{length}(\text{breaks}) - 1</math>.</li> </ul> <pre>size(coefs,1) = prod(d)*npieces size(coefs,2) = order</pre> <p>The second dimension must be fixed length.</p>
pchip	<ul style="list-style-type: none"> <li>Input <math>x</math> must be strictly increasing.</li> <li>Does not remove <math>y</math> entries with NaN values.</li> <li>If you generate code for the <code>pp = pchip(x,y)</code> syntax, you cannot input <code>pp</code> to the <code>ppval</code> function in MATLAB. To create a MATLAB <code>pp</code> structure from a <code>pp</code> structure created by the code generation software: <ul style="list-style-type: none"> <li>In code generation, use <code>unmkpp</code> to return the piecewise polynomial details to MATLAB.</li> <li>In MATLAB, use <code>mkpp</code> to create the <code>pp</code> structure.</li> </ul> </li> </ul>
pol2cart	—
polyarea	—

Function	Remarks and Limitations
ppval	<p>The size of output <math>v</math> does not match MATLAB when both of the following statements are true:</p> <ul style="list-style-type: none"> <li>• The input <math>x</math> is a variable-size array that is not a variable-length vector.</li> <li>• <math>x</math> becomes a row vector at run time.</li> </ul> <p>The code generation software does not remove the singleton dimensions. However, MATLAB might remove singleton dimensions.</p> <p>For example, suppose that <math>x</math> is a 4-by-5 array and <code>ppval(pp,0)</code> returns a 2-by-3 fixed-size array. <math>v</math> has size 2-by-3-by-4-by-5. At run time, suppose that, <code>size(x,1) = 1</code> and <code>size(x,2) = 5</code>. In the generated code, the <code>size(v)</code> is [2,3,1,5]. In MATLAB, the size is [2,3,5].</p>
rectint	—
sph2cart	—
spline	<ul style="list-style-type: none"> <li>• Input <math>x</math> must be strictly increasing.</li> <li>• Does not remove <math>Y</math> entries with NaN values.</li> <li>• Does not report an error for infinite endslopes in <math>Y</math>.</li> <li>• If you generate code for the <code>pp = spline(x,Y)</code> syntax, you cannot input <code>pp</code> to the <code>ppval</code> function in MATLAB. To create a MATLAB <code>pp</code> structure from a <code>pp</code> structure created by the code generation software:                         <ul style="list-style-type: none"> <li>▪ In code generation, use <code>unmkpp</code> to return the piecewise polynomial details to MATLAB.</li> <li>▪ In MATLAB, use <code>mkpp</code> to create the <code>pp</code> structure.</li> </ul> </li> </ul>
unmkpp	<ul style="list-style-type: none"> <li>• <code>pp</code> must be a valid piecewise polynomial structure created by <code>mkpp</code>, <code>spline</code>, or <code>pchip</code> in MATLAB or by the code generation software.</li> <li>• Does not support <code>pp</code> structures created by <code>interp1</code> in MATLAB.</li> </ul>

## Linear Algebra in MATLAB

Function	Remarks and Limitations
<code>linsolve</code>	<ul style="list-style-type: none"> <li>• The option structure must be a constant.</li> <li>• Supports only a scalar option structure input. It does not support arrays of option structures.</li> <li>• Only optimizes these cases: <ul style="list-style-type: none"> <li>▪ UT</li> <li>▪ LT</li> <li>▪ UHESS = true (the TRANSA can be either true or false)</li> <li>▪ SYM = true and POSDEF = true</li> </ul> </li> </ul> <p>Other options are equivalent to using <code>mldivide</code>.</p>
<code>null</code>	<ul style="list-style-type: none"> <li>• Might return a different basis than MATLAB</li> <li>• Does not support rational basis option (second input)</li> </ul>
<code>orth</code>	<ul style="list-style-type: none"> <li>• Can return a different basis than MATLAB</li> </ul>
<code>rsf2csf</code>	—
<code>schur</code>	Can return a different Schur decomposition in generated code than in MATLAB.
<code>sqrtm</code>	—

## Logical and Bit-Wise Operations in MATLAB

Function	Remarks and Limitations
<code>and</code>	—
<code>bitand</code>	—
<code>bitcmp</code>	—
<code>bitget</code>	—
<code>bitor</code>	—
<code>bitset</code>	—

Function	Remarks and Limitations
bitshift	—
bitxor	—
not	—
or	—
xor	—

## MATLAB Compiler

C and C++ code generation for the following functions requires the MATLAB Compiler software.

Function	Remarks and Limitations
isdeployed	<ul style="list-style-type: none"> <li>• Returns true and false as appropriate for MEX and SIM targets</li> <li>• Returns false for other targets</li> </ul>
ismcc	<ul style="list-style-type: none"> <li>• Returns true and false as appropriate for MEX and SIM targets.</li> <li>• Returns false for other targets.</li> </ul>

## Matrices and Arrays in MATLAB

Function	Remarks and Limitations
abs	—
all	“Variable Sizing Restrictions for Code Generation of Toolbox Functions” on page 7-36
angle	—
any	“Variable Sizing Restrictions for Code Generation of Toolbox Functions” on page 7-36
blkdiag	—
bsxfun	“Variable Sizing Restrictions for Code Generation of Toolbox Functions” on page 7-36

Function	Remarks and Limitations
cat	<ul style="list-style-type: none"> <li>• If supplied, <code>dim</code> must be a constant.</li> <li>• “Variable Sizing Restrictions for Code Generation of Toolbox Functions” on page 7-36</li> </ul>
circshift	—
colon	<ul style="list-style-type: none"> <li>• Does not accept complex inputs.</li> <li>• Does not accept a logical interval, <code>i</code>.</li> <li>• Does not accept vector inputs.</li> <li>• Inputs must be constants.</li> <li>• Uses single-precision arithmetic to produce single-precision results.</li> </ul>
compan	—
cond	“Variable Sizing Restrictions for Code Generation of Toolbox Functions” on page 7-36
cov	“Variable Sizing Restrictions for Code Generation of Toolbox Functions” on page 7-36
cross	<ul style="list-style-type: none"> <li>• If supplied, <code>dim</code> must be a constant.</li> <li>• “Variable Sizing Restrictions for Code Generation of Toolbox Functions” on page 7-36</li> </ul>
cumprod	• Logical inputs are not supported. Cast input to <code>double</code> first.
cumsum	• Logical inputs are not supported. Cast input to <code>double</code> first.
det	—

Function	Remarks and Limitations
diag	<ul style="list-style-type: none"> <li>• If supplied, the argument representing the order of the diagonal matrix must be a real and scalar integer value.</li> <li>• For variable-size inputs that are variable-length vectors (1-by-: or :-by-1), <code>diag</code>:                             <ul style="list-style-type: none"> <li>▪ Treats the input as a vector input.</li> <li>▪ Returns a matrix with the given vector along the specified diagonal.</li> </ul> </li> <li>• For variable-size inputs that are not variable-length vectors, <code>diag</code>:                             <ul style="list-style-type: none"> <li>▪ Treats the input as a matrix.</li> <li>▪ Does not support inputs that are vectors at run time.</li> <li>▪ Returns a variable-length vector.</li> </ul> <p>If the input is variable-size (:m-by-:n) and has shape 0-by-0 at run time, the output is 0-by-1 not 0-by-0. However, if the input is a constant size 0-by-0, the output is [].</p> </li> <li>• For variable-size inputs that are not variable-length vectors (1-by-: or :-by-1), <code>diag</code> treats the input as a matrix from which to extract a diagonal vector. This behavior occurs even if the input array is a vector at run time. To force <code>diag</code> to build a matrix from variable-size inputs that are not 1-by-: or :-by-1, use:                             <ul style="list-style-type: none"> <li>▪ <code>diag(x(:))</code> instead of <code>diag(x)</code></li> <li>▪ <code>diag(x(:),k)</code> instead of <code>diag(x,k)</code></li> </ul> </li> <li>• “Variable Sizing Restrictions for Code Generation of Toolbox Functions” on page 7-36</li> </ul>
diff	<ul style="list-style-type: none"> <li>• If supplied, the arguments representing the number of times to apply <code>diff</code> and the dimension along which to calculate the difference must be constants.</li> <li>• “Variable Sizing Restrictions for Code Generation of Toolbox Functions” on page 7-36</li> </ul>
dot	—

Function	Remarks and Limitations
eig	<ul style="list-style-type: none"> <li>• QZ algorithm used in all cases, whereas MATLAB might use different algorithms for different inputs. Consequently, <math>V</math> might represent a different basis of eigenvectors, and the eigenvalues in <math>D</math> might not be in the same order as in MATLAB.</li> <li>• With one input, <math>[V,D] = \text{eig}(A)</math>, the results will be similar to those obtained using <math>[V,D] = \text{eig}(A, \text{eye}(\text{size}(A)), 'qz')</math> in MATLAB, except that for code generation, the columns of <math>V</math> are normalized.</li> <li>• Options 'balance', 'nobalance' are not supported for the standard eigenvalue problem, and 'chol' is not supported for the symmetric generalized eigenvalue problem.</li> <li>• Outputs are of complex type.</li> </ul>
eye	<p>classname must be a built-in MATLAB numeric type. Does not invoke the static eye method for other classes. For example, <code>eye(m, n, 'myclass')</code> does not invoke <code>myclass.eye(m,n)</code>.</p>
false	<ul style="list-style-type: none"> <li>• Dimensions must be real, nonnegative, integers.</li> </ul>
find	<ul style="list-style-type: none"> <li>• Issues an error if a variable-sized input becomes a row vector at run time.</li> </ul> <hr/> <p><b>Note</b> This limitation does not apply when the input is scalar or a variable-length row vector.</p> <hr/> <ul style="list-style-type: none"> <li>• For variable-sized inputs, the shape of empty outputs, 0-by-0, 0-by-1, or 1-by-0, depends on the upper bounds of the size of the input. The output might not match MATLAB when the input array is a scalar or <code>[]</code> at run time. If the input is a variable-length row vector, the size of an empty output is 1-by-0, otherwise it is 0-by-1.</li> </ul>
flip	—
flipdim	<hr/> <p><b>Note</b> <code>flipdim</code> will be removed in a future release. Use <code>flip</code> instead.</p> <hr/>

Function	Remarks and Limitations
flip1r	—
flipud	—
full	—
hadamard	—
hankel	—
hilb	—
ind2sub	<ul style="list-style-type: none"> <li>• The first argument should be a valid size vector. Size vectors for arrays with more than intmax elements are not supported.</li> <li>• “Variable Sizing Restrictions for Code Generation of Toolbox Functions” on page 7-36</li> </ul>
inv	Singular matrix inputs can produce nonfinite values that differ from MATLAB results.
invhilb	—
ipermute	“Variable Sizing Restrictions for Code Generation of Toolbox Functions” on page 7-36
iscolumn	—
isempty	—
isequal	—
isequaln	—
isfinite	—
isfloat	—
isinf	—
isinteger	—
islogical	—
ismatrix	—
isnan	—
isrow	—
issparse	—

Function	Remarks and Limitations
isvector	—
kron	—
length	—
linspace	—
logspace	—
lu	—
magic	“Variable Sizing Restrictions for Code Generation of Toolbox Functions” on page 7-36
max	<ul style="list-style-type: none"> <li>• If supplied, <code>dim</code> must be a constant.</li> <li>• “Variable Sizing Restrictions for Code Generation of Toolbox Functions” on page 7-36</li> </ul>
min	<ul style="list-style-type: none"> <li>• If supplied, <code>dim</code> must be a constant.</li> <li>• “Variable Sizing Restrictions for Code Generation of Toolbox Functions” on page 7-36</li> </ul>
ndgrid	—
ndims	—
nnz	—
nonzeros	—
norm	—
normest	—
numel	—
ones	<ul style="list-style-type: none"> <li>• Dimensions must be real, nonnegative integers.</li> <li>• The input <code>optimfun</code> must be a function supported for code generation.</li> </ul>
pascal	—
permute	“Variable Sizing Restrictions for Code Generation of Toolbox Functions” on page 7-36

Function	Remarks and Limitations
pinv	—
planerot	“Variable Sizing Restrictions for Code Generation of Toolbox Functions” on page 7-36
prod	<ul style="list-style-type: none"> <li>• If supplied, <code>dim</code> must be a constant.</li> <li>• “Variable Sizing Restrictions for Code Generation of Toolbox Functions” on page 7-36</li> </ul>
qr	—
rand	<ul style="list-style-type: none"> <li>• <code>classname</code> must be a built-in MATLAB numeric type. Does not invoke the static <code>rand</code> method for other classes. For example, <code>rand(sz, 'myclass')</code> does not invoke <code>myclass.rand(sz)</code>.</li> <li>• “Variable Sizing Restrictions for Code Generation of Toolbox Functions” on page 7-36</li> </ul>
randi	<ul style="list-style-type: none"> <li>• <code>classname</code> must be a built-in MATLAB numeric type. Does not invoke the static <code>randi</code> method for other classes. For example, <code>randi(imax, sz, 'myclass')</code> does not invoke <code>myclass.randi(imax, sz)</code>.</li> <li>• “Variable Sizing Restrictions for Code Generation of Toolbox Functions” on page 7-36</li> </ul>
randn	<ul style="list-style-type: none"> <li>• <code>classname</code> must be a built-in MATLAB numeric type. Does not invoke the static <code>randn</code> method for other classes. For example, <code>randn(sz, 'myclass')</code> does not invoke <code>myclass.randn(sz)</code>.</li> <li>• “Variable Sizing Restrictions for Code Generation of Toolbox Functions” on page 7-36</li> </ul>
randperm	—
rank	—
rcond	—
repmat	—
reshape	v

Function	Remarks and Limitations
rng	<ul style="list-style-type: none"> <li>• For library code generation targets, executable code generation targets, and MEX targets with extrinsic calls disabled:               <ul style="list-style-type: none"> <li>▪ Does not support the 'shuffle' input.</li> <li>▪ For the generator input, supports 'twister', 'v4', and 'v5normal'.</li> </ul> <p>For these targets, the output of <code>s=rng</code> in the generated code differs from the MATLAB output. You cannot return the output of <code>s=rng</code> from the generated code and pass it to <code>rng</code> in MATLAB.</p> </li> <li>• For MEX targets, if extrinsic calls are enabled, you cannot access the data in the structure returned by <code>rng</code>.</li> </ul>
rosser	—
rot90	—
shiftdim	<ul style="list-style-type: none"> <li>• Second argument must be a constant.</li> <li>• “Variable Sizing Restrictions for Code Generation of Toolbox Functions” on page 7-36</li> </ul>
sign	—
size	—
sort	<p>If the input is a complex type, <code>sort</code> orders the output according to absolute value. When <code>x</code> is a complex type that has all zero imaginary parts, use <code>sort(real(x))</code> to compute the sort order for real types. See “Code Generation for Complex Data” on page 6-4.</p>
sortrows	<p>If the input is a complex type, <code>sortrows</code> orders the output according to absolute value. When <code>x</code> is a complex type that has all zero imaginary parts, use <code>sortrows(real(x))</code> to compute the sort order for real types. See “Code Generation for Complex Data” on page 6-4.</p>
squeeze	—
sub2ind	<ul style="list-style-type: none"> <li>• The first argument should be a valid size vector. Size vectors for arrays with more than <code>intmax</code> elements are not supported.</li> <li>• “Variable Sizing Restrictions for Code Generation of Toolbox Functions” on page 7-36</li> </ul>
subspace	—

Function	Remarks and Limitations
sum	<ul style="list-style-type: none"> <li>Specify dim as a constant.</li> <li>“Variable Sizing Restrictions for Code Generation of Toolbox Functions” on page 7-36</li> </ul>
toeplitz	—
trace	—
tril	<ul style="list-style-type: none"> <li>If supplied, the argument representing the order of the diagonal matrix must be a real and scalar integer value.</li> </ul>
triu	<ul style="list-style-type: none"> <li>If supplied, the argument representing the order of the diagonal matrix must be a real and scalar integer value.</li> </ul>
true	<ul style="list-style-type: none"> <li>Dimensions must be real, nonnegative, integers.</li> </ul>
vander	—
wilkinson	—
zeros	<ul style="list-style-type: none"> <li>Dimensions must be real, nonnegative, integers.</li> </ul>

## Nonlinear Numerical Methods in MATLAB

Function	Remarks and Limitations
quad2d	<ul style="list-style-type: none"> <li>Generates a warning if the size of the internal storage arrays is not large enough. If a warning occurs, a possible workaround is to divide the region of integration into pieces and sum the integrals over each piece.</li> </ul>
quadgk	—

## Numerical Integration and Differentiation in MATLAB

Function	Remarks and Limitations
cumtrapz	—
del2	—

Function	Remarks and Limitations
diff	<ul style="list-style-type: none"> <li>If supplied, the arguments representing the number of times to apply diff and the dimension along which to calculate the difference must be constants.</li> </ul>
gradient	—
trapz	<ul style="list-style-type: none"> <li>If supplied, dim must be a constant.</li> <li>“Variable Sizing Restrictions for Code Generation of Toolbox Functions” on page 7-36</li> </ul>

### Optimization Functions in MATLAB

Function	Remarks and Limitations
fminsearch	<ul style="list-style-type: none"> <li>Ignores the Display option. Does not print status information during execution. Check the exitflag output for the exit condition.</li> <li>The output structure does not include the algorithm or message fields.</li> <li>Ignores the OutputFcn and PlotFcns options.</li> </ul>
fzero	<ul style="list-style-type: none"> <li>The first argument must be a function handle. Does not support structure, inline function, or string inputs for the first argument.</li> <li>Supports up to three output arguments. Does not support the fourth output argument (the output structure).</li> </ul>
optimget	Input parameter names must be constant.
optimset	<ul style="list-style-type: none"> <li>Does not support the syntax that has no input or output arguments: optimset</li> <li>Functions specified in the options must be supported for code generation.</li> <li>The fields of the options structure oldopts must be fixed-size fields.</li> <li>For code generation, optimization functions ignore the Display option.</li> </ul>

Function	Remarks and Limitations
	<ul style="list-style-type: none"> <li>Does not support the additional options in an options structure created by the Optimization Toolbox <code>optimset</code> function. If an input options structure includes the additional Optimization Toolbox options, the output structure does not include them.</li> </ul>

## Phased Array System Toolbox

C and C++ code generation for the following functions requires the Phased Array System Toolbox software.

Name	Remarks and Limitations
<b>Antenna and Microphone Elements</b>	
aperture2gain	Does not support variable-size inputs.
azel2phithetapat	Does not support variable-size inputs.
azel2uvpat	Does not support variable-size inputs.
circpol2pol	Does not support variable-size inputs.
gain2aperture	Does not support variable-size inputs.
phased.CosineAntennaElement	<ul style="list-style-type: none"> <li><code>plotResponse</code> and <code>viewArray</code> methods are not supported.</li> <li>“Code Generation”.</li> </ul>
phased.CrossedDipoleAntennaElement	<ul style="list-style-type: none"> <li><code>plotResponse</code> and <code>viewArray</code> methods are not supported.</li> <li>“Code Generation”.</li> </ul>
phased.CustomAntennaElement	<ul style="list-style-type: none"> <li><code>plotResponse</code> and <code>viewArray</code> methods are not supported.</li> <li>“Code Generation”.</li> </ul>
phased.CustomMicrophoneElement	<ul style="list-style-type: none"> <li><code>plotResponse</code> and <code>viewArray</code> methods are not supported.</li> <li>“Code Generation”.</li> </ul>

<b>Name</b>	<b>Remarks and Limitations</b>
phased.IsotropicAntennaElement	<ul style="list-style-type: none"> <li>• plotResponse and viewArray methods are not supported.</li> <li>• “Code Generation”.</li> </ul>
phased.OmnidirectionalMicrophoneElement	<ul style="list-style-type: none"> <li>• plotResponse and viewArray methods are not supported.</li> <li>• “Code Generation”.</li> </ul>
phased.ShortDipoleAntennaElement	<ul style="list-style-type: none"> <li>• plotResponse and viewArray methods are not supported.</li> <li>• “Code Generation”.</li> </ul>
phitheta2azelpat	Does not support variable-size inputs.
phitheta2uvpat	Does not support variable-size inputs.
pol2circpol	Does not support variable-size inputs.
polellip	Does not support variable-size inputs.
polloss	Does not support variable-size inputs.
polratio	Does not support variable-size inputs.
polsignature	<ul style="list-style-type: none"> <li>• Does not support variable-size inputs.</li> <li>• Supported only when output arguments are specified.</li> </ul>
stokes	<ul style="list-style-type: none"> <li>• Does not support variable-size inputs.</li> <li>• Supported only when output arguments are specified.</li> </ul>
uv2azelpat	Does not support variable-size inputs.
uv2phithetapat	Does not support variable-size inputs.
<b>Array Geometries and Analysis</b>	
az2broadside	Does not support variable-size inputs.
broadside2az	Does not support variable-size inputs.

Name	Remarks and Limitations
phased.ArrayGain	<ul style="list-style-type: none"> <li>• Does not support arrays containing polarized antenna elements, that is, the <code>phased.ShortDipoleAntennaElement</code> or <code>phased.CrossedDipoleAntennaElement</code> antennas.</li> <li>• “Code Generation”.</li> </ul>
phased.ArrayResponse	“Code Generation”.
phased.ConformalArray	<ul style="list-style-type: none"> <li>• <code>plotResponse</code> and <code>viewArray</code> methods are not supported.</li> <li>• “Code Generation”.</li> </ul>
phased.ElementDelay	“Code Generation”.
phased.PartitionedArray	<ul style="list-style-type: none"> <li>• <code>plotResponse</code> and <code>viewArray</code> methods are not supported.</li> <li>• “Code Generation”.</li> </ul>
phased.ReplicatedSubarray	<ul style="list-style-type: none"> <li>• <code>plotResponse</code> and <code>viewArray</code> methods are not supported.</li> <li>• “Code Generation”.</li> </ul>
phased.SteeringVector	See “Code Generation”.
phased.ULA	<ul style="list-style-type: none"> <li>• <code>plotResponse</code> and <code>viewArray</code> methods are not supported.</li> <li>• “Code Generation”.</li> </ul>
phased.URA	<ul style="list-style-type: none"> <li>• <code>plotResponse</code> and <code>viewArray</code> methods are not supported.</li> <li>• “Code Generation”.</li> </ul>
<b>Signal Radiation and Collection</b>	
phased.Collector	“Code Generation”.
phased.Radiator	“Code Generation”.

Name	Remarks and Limitations
phased.WidebandCollector	<ul style="list-style-type: none"> <li>Requires dynamic memory allocation. See “Limitations for System Objects that Require Dynamic Memory Allocation”.</li> <li>“Code Generation”.</li> </ul>
sensorsig	Does not support variable-size inputs.
<b>Waveforms</b>	
ambgfun	Does not support variable-size inputs.
phased.FMCWaveform	“Code Generation”.
phased.LinearFMWaveform	“Code Generation”.
phased.PhaseCodedWaveform	“Code Generation”.
phased.RectangularWaveform	“Code Generation”.
phased.SteppedFMWaveform	“Code Generation”.
range2bw	Does not support variable-size inputs.
range2time	Does not support variable-size inputs.
time2range	Does not support variable-size inputs.
unigrid	Does not support variable-size inputs.
<b>Transmitters and Receivers</b>	
delayseq	Does not support variable-size inputs.
noisepow	Does not support variable-size inputs.
phased.ReceiverPreamp	“Code Generation”.
phased.Transmitter	“Code Generation”.
systemp	Does not support variable-size inputs.
<b>Beamforming</b>	
cbfweights	Does not support variable-size inputs.
lcmvweights	Does not support variable-size inputs.
mvdweights	Does not support variable-size inputs.

Name	Remarks and Limitations
phased.FrostBeamformer	<ul style="list-style-type: none"> <li>• Requires dynamic memory allocation. See “Limitations for System Objects that Require Dynamic Memory Allocation”.</li> <li>• “Code Generation”.</li> </ul>
phased.LCMVBeamformer	“Code Generation”.
phased.MVDRBeamformer	“Code Generation”.
phased.PhaseShiftBeamformer	“Code Generation”.
phased.SteeringVector	“Code Generation”.
phased.SubbandPhaseShiftBeamformer	“Code Generation”.
phased.TimeDelayBeamformer	<ul style="list-style-type: none"> <li>• Requires dynamic memory allocation. See “Limitations for System Objects that Require Dynamic Memory Allocation”.</li> <li>• “Code Generation”.</li> </ul>
phased.TimeDelayLCMVBeamformer	<ul style="list-style-type: none"> <li>• Requires dynamic memory allocation. See “Limitations for System Objects that Require Dynamic Memory Allocation”.</li> <li>• “Code Generation”.</li> </ul>
sensorcov	Does not support variable-size inputs.
steervec	Does not support variable-size inputs.
<b>Direction of Arrival (DOA) Estimation</b>	
aicstest	Does not support variable-size inputs.
espritdoa	Does not support variable-size inputs.
mdltest	Does not support variable-size inputs.
phased.BeamscanEstimator	“Code Generation”.
phased.BeamscanEstimator2D	“Code Generation”.
phased.BeamspaceESPRITEstimator	“Code Generation”.
phased.ESPRITEstimator	“Code Generation”.
phased.MVDREstimator	“Code Generation”.

<b>Name</b>	<b>Remarks and Limitations</b>
phased.MVDREstimator2D	“Code Generation”.
phased.RootMUSICEstimator	“Code Generation”.
phased.RootWSFEstimator	“Code Generation”.
phased.SumDifferenceMonopulseTracker	“Code Generation”.
phased.SumDifferenceMonopulseTracker2D	“Code Generation”.
rootmusicdoa	Does not support variable-size inputs.
spsmooth	Does not support variable-size inputs.
<b>Space-Time Adaptive Processing (STAP)</b>	
dopsteeringvec	Does not support variable-size inputs.
phased.ADPCACanceller	“Code Generation”.
phased.AngleDopplerResponse	“Code Generation”.
phased.DPCACanceller	“Code Generation”.
phased.STAPSMIBeamformer	“Code Generation”.
val2ind	Does not support variable-size inputs.
<b>Signal Propagation and Environment</b>	
billingsleyicm	Does not support variable-size inputs.
depressionang	Does not support variable-size inputs.
effearthradius	Does not support variable-size inputs.
fspl	Does not support variable-size inputs.
grazingang	Does not support variable-size inputs.
horizonrange	Does not support variable-size inputs.
phased.BarrageJammer	“Code Generation”.
phased.ConstantGammaClutter	“Code Generation”.
phased.FreeSpace	<ul style="list-style-type: none"> <li>• Requires dynamic memory allocation. See “Limitations for System Objects that Require Dynamic Memory Allocation”.</li> <li>• “Code Generation”.</li> </ul>

Name	Remarks and Limitations
phased.RadarTarget	“Code Generation”.
physconst	Does not support variable-size inputs.
surfacegamma	Does not support variable-size inputs.
surfclutterrcs	Does not support variable-size inputs.
<b>Detection and System Analysis</b>	
albersheim	Does not support variable-size inputs.
beat2range	Does not support variable-size inputs.
dechirp	Does not support variable-size inputs.
npwgnthresh	Does not support variable-size inputs.
phased.CFARDetector	“Code Generation”.
phased.MatchedFilter	<ul style="list-style-type: none"> <li>• The CustomSpectrumWindow property is not supported.</li> <li>• “Code Generation”.</li> </ul>
phased.RangeDopplerResponse	<ul style="list-style-type: none"> <li>• The CustomRangeWindow and the CustomDopplerWindow properties are not supported.</li> <li>• “Code Generation”.</li> </ul>
phased.StretchProcessor	“Code Generation”.
phased.TimeVaryingGain	“Code Generation”.
pulsint	Does not support variable-size inputs.
radareqpow	Does not support variable-size inputs.
radareqrng	Does not support variable-size inputs.
radareqsnr	Does not support variable-size inputs.
radarvcd	Does not support variable-size inputs.
range2beat	Does not support variable-size inputs.
rdcoupling	Does not support variable-size inputs.

<b>Name</b>	<b>Remarks and Limitations</b>
rocpfa	<ul style="list-style-type: none"> <li>• Does not support variable-size inputs.</li> <li>• The NonfluctuatingNoncoherent signal type is not supported.</li> </ul>
rocsnr	<ul style="list-style-type: none"> <li>• Does not support variable-size inputs.</li> <li>• The NonfluctuatingNoncoherent signal type is not supported.</li> </ul>
shnidman	Does not support variable-size inputs.
stretchfreq2rng	Does not support variable-size inputs.
<b>Motion Modeling and Coordinate Systems</b>	
azel2phitheta	Does not support variable-size inputs.
azel2uv	Does not support variable-size inputs.
azelaxes	Does not support variable-size inputs.
cart2sphvec	Does not support variable-size inputs.
dop2speed	Does not support variable-size inputs.
global2localcoord	Does not support variable-size inputs.
local2globalcoord	Does not support variable-size inputs.
phased.Platform	“Code Generation”.
phitheta2azel	Does not support variable-size inputs.
phitheta2uv	Does not support variable-size inputs.
radialspeed	Does not support variable-size inputs.
rangeangle	Does not support variable-size inputs.
rotx	Does not support variable-size inputs.
roty	Does not support variable-size inputs.
rotz	Does not support variable-size inputs.
speed2dop	Does not support variable-size inputs.
sph2cartvec	Does not support variable-size inputs.

Name	Remarks and Limitations
uv2azel	Does not support variable-size inputs.
uv2phitheta	Does not support variable-size inputs.

## Polynomials in MATLAB

Function	Remarks and Limitations
poly	<ul style="list-style-type: none"> <li>• Does not discard nonfinite input values</li> <li>• Complex input produces complex output</li> <li>• “Variable Sizing Restrictions for Code Generation of Toolbox Functions” on page 7-36</li> </ul>
polyder	The output can contain fewer NaNs than the MATLAB output. However, if the input contains a NaN, the output contains at least one NaN.
polyfit	“Variable Sizing Restrictions for Code Generation of Toolbox Functions” on page 7-36
polyint	—
polyval	—
polyvalm	—
roots	<ul style="list-style-type: none"> <li>• Output is variable size.</li> <li>• Output is complex.</li> <li>• Roots are not always in the same order as MATLAB.</li> <li>• Roots of poorly conditioned polynomials do not always match MATLAB.</li> </ul>

## Programming Utilities in MATLAB

Function	Remarks and Limitations
mfilename	—

## Relational Operators in MATLAB

Function	Remarks and Limitations
eq	—
ge	—
gt	—
le	—
lt	—
ne	—

## Rounding and Remainder Functions in MATLAB

Function	Remarks and Limitations
ceil	—
fix	—
floor	—
mod	<ul style="list-style-type: none"> <li>Performs the arithmetic using the output class. Results might not match MATLAB due to differences in rounding errors.</li> </ul> <p>If one of the inputs has type <code>int64</code> or <code>uint64</code>, then both inputs must have the same type.</p>
rem	<ul style="list-style-type: none"> <li>Performs the arithmetic using the output class. Results might not match MATLAB due to differences in rounding errors.</li> <li>If one of the inputs has type <code>int64</code> or <code>uint64</code>, then both inputs must have the same type.</li> </ul>
round	—

## Set Operations in MATLAB

Function	Remarks and Limitations
intersect	<ul style="list-style-type: none"> <li>• When you do not specify the 'rows' option:                             <ul style="list-style-type: none"> <li>▪ Inputs A and B must be vectors. If you specify the 'legacy' option, inputs A and B must be row vectors.</li> <li>▪ The first dimension of a variable-size row vector must have fixed length 1. The second dimension of a variable-size column vector must have fixed length 1.</li> <li>▪ The input [] is not supported. Use a 1-by-0 or 0-by-1 input, for example, <code>zeros(1,0)</code>, to represent the empty set.</li> <li>▪ If you specify the 'legacy' option, empty outputs are row vectors, 1-by-0, never 0-by-0.</li> </ul> </li> <li>• When you specify both the 'legacy' option and the 'rows' option, the outputs <code>ia</code> and <code>ib</code> are column vectors. If these outputs are empty, they are 0-by-1, never 0-by-0, even if the output <code>C</code> is 0-by-0.</li> <li>• When the <code>setOrder</code> is 'sorted' or when you specify the 'legacy' option, the inputs must already be sorted in ascending order. The first output, <code>C</code>, is sorted in ascending order.</li> <li>• Complex inputs must be <code>single</code> or <code>double</code>.</li> <li>• When one input is complex and the other input is real, do one of the following:                             <ul style="list-style-type: none"> <li>▪ Set <code>setOrder</code> to 'stable'.</li> <li>▪ Sort the real input in complex ascending order (by absolute value). Suppose the real input is <code>x</code>. Use <code>sort(complex(x))</code> or <code>sortrows(complex(x))</code>.</li> </ul> </li> </ul>
ismember	<ul style="list-style-type: none"> <li>• The second input, <code>B</code>, must be sorted in ascending order.</li> <li>• Complex inputs must be <code>single</code> or <code>double</code>.</li> </ul>
issorted	“Variable Sizing Restrictions for Code Generation of Toolbox Functions” on page 7-36

Function	Remarks and Limitations
setdiff	<ul style="list-style-type: none"> <li>• When you do not specify the 'rows' option:           <ul style="list-style-type: none"> <li>▪ Inputs A and B must be vectors. If you specify the 'legacy' option, inputs A and B must be row vectors.</li> <li>▪ The first dimension of a variable-size row vector must have fixed length 1. The second dimension of a variable-size column vector must have fixed length 1.</li> <li>▪ Do not use [ ] to represent the empty set. Use a 1-by-0 or 0-by-1 input, for example, <code>zeros(1,0)</code>, to represent the empty set.</li> <li>▪ If you specify the 'legacy' option, empty outputs are row vectors, 1-by-0, never 0-by-0.</li> </ul> </li> <li>• When you specify both the 'legacy' and 'rows' options, the output <code>ia</code> is a column vector. If <code>ia</code> is empty, it is 0-by-1, never 0-by-0, even if the output <code>C</code> is 0-by-0.</li> <li>• When the <code>setOrder</code> is 'sorted' or when you specify the 'legacy' option, the inputs must already be sorted in ascending order. The first output, <code>C</code>, is sorted in ascending order.</li> <li>• Complex inputs must be <code>single</code> or <code>double</code>.</li> <li>• When one input is complex and the other input is real, do one of the following:           <ul style="list-style-type: none"> <li>▪ Set <code>setOrder</code> to 'stable'.</li> <li>▪ Sort the real input in complex ascending order (by absolute value). Suppose the real input is <code>x</code>. Use <code>sort(complex(x))</code> or <code>sortrows(complex(x))</code>.</li> </ul> </li> </ul>

Function	Remarks and Limitations
setxor	<ul style="list-style-type: none"> <li>• When you do not specify the 'rows' option: <ul style="list-style-type: none"> <li>▪ Inputs A and B must be vectors with the same orientation. If you specify the 'legacy' option, inputs A and B must be row vectors.</li> <li>▪ The first dimension of a variable-size row vector must have fixed length 1. The second dimension of a variable-size column vector must have fixed length 1.</li> <li>▪ The input [] is not supported. Use a 1-by-0 or 0-by-1 input, for example , zeros(1,0), to represent the empty set.</li> <li>▪ If you specify the 'legacy' option, empty outputs are row vectors, 1-by-0, never 0-by-0.</li> </ul> </li> <li>• When you specify both the 'legacy' option and the 'rows' option, the outputs ia and ib are column vectors. If these outputs are empty, they are 0-by-1, never 0-by-0, even if the output C is 0-by-0.</li> <li>• When the setOrder is 'sorted' or when you specify the 'legacy' flag, the inputs must already be sorted in ascending order. The first output, C, is sorted in ascending order.</li> <li>• Complex inputs must be single or double.</li> <li>• When one input is complex and the other input is real, do one of the following: <ul style="list-style-type: none"> <li>▪ Set setOrder to 'stable'.</li> <li>▪ Sort the real input in complex ascending order (by absolute value). Suppose the real input is x. Use sort(complex(x)) or sortrows(complex(x)).</li> </ul> </li> </ul>

Function	Remarks and Limitations
union	<ul style="list-style-type: none"> <li>• When you do not specify the 'rows' option:               <ul style="list-style-type: none"> <li>▪ Inputs A and B must be vectors with the same orientation. If you specify the 'legacy' option, inputs A and B must be row vectors.</li> <li>▪ The first dimension of a variable-size row vector must have fixed length 1. The second dimension of a variable-size column vector must have fixed length 1.</li> <li>▪ The input [] is not supported. Use a 1-by-0 or 0-by-1 input, for example, zeros(1,0), to represent the empty set.</li> <li>▪ If you specify the 'legacy' option, empty outputs are row vectors, 1-by-0, never 0-by-0.</li> </ul> </li> <li>• When you specify both the 'legacy' option and the 'rows' option, the outputs ia and ib are column vectors. If these outputs are empty, they are 0-by-1, never 0-by-0, even if the output C is 0-by-0.</li> <li>• When the sortOrder is 'sorted' or when you specify the 'legacy' option, the inputs must already be sorted in ascending order. The first output, C, is sorted in ascending order.</li> <li>• Complex inputs must be single or double.</li> <li>• When one input is complex and the other input is real, do one of the following:               <ul style="list-style-type: none"> <li>▪ Set sortOrder to 'stable'.</li> <li>▪ Sort the real input in complex ascending order (by absolute value). Suppose the real input is x. Use sort(complex(x)) or sortrows(complex(x)).</li> </ul> </li> </ul>
unique	<ul style="list-style-type: none"> <li>• When you do not specify the 'rows' option:               <ul style="list-style-type: none"> <li>▪ The input A must be a vector. If you specify the 'legacy' option, the input A must be a row vector.</li> <li>▪ The first dimension of a variable-size row vector must have fixed length 1. The second dimension of a variable-size column vector must have fixed length 1.</li> <li>▪ The input [] is not supported. Use a 1-by-0 or 0-by-1 input, for example, zeros(1,0), to represent the empty set.</li> </ul> </li> </ul>

Function	Remarks and Limitations
	<ul style="list-style-type: none"> <li>▪ If you specify the 'legacy' option, empty outputs are row vectors, 1-by-0, never 0-by-0.</li> <li>• When you specify both the 'rows' option and the 'legacy' option, outputs <i>ia</i> and <i>ic</i> are column vectors. If these outputs are empty, they are 0-by-1, even if the output <i>C</i> is 0-by-0.</li> <li>• When the <i>setOrder</i> is 'sorted' or when you specify the 'legacy' option, the input <i>A</i> must already be sorted in ascending order. The first output, <i>C</i>, is sorted in ascending order.</li> <li>• Complex inputs must be <i>single</i> or <i>double</i>.</li> </ul>

## Signal Processing in MATLAB

Function	Remarks and Limitations
<i>chol</i>	—
<i>conv</i>	—
<i>fft</i>	<ul style="list-style-type: none"> <li>• Length of input vector must be a power of 2.</li> <li>• “Variable Sizing Restrictions for Code Generation of Toolbox Functions” on page 7-36</li> </ul>
<i>fft2</i>	<ul style="list-style-type: none"> <li>• Length of input matrix dimensions must each be a power of 2.</li> </ul>
<i>fftn</i>	<ul style="list-style-type: none"> <li>• Length of input matrix dimensions must each be a power of 2.</li> </ul>
<i>fftshift</i>	—
<i>filter</i>	<ul style="list-style-type: none"> <li>• If supplied, <i>dim</i> must be a constant.</li> <li>• <i>v</i></li> </ul>
<i>freqspace</i>	—

Function	Remarks and Limitations
ifft	<ul style="list-style-type: none"> <li>Length of input vector must be a power of 2.</li> <li>Output of ifft block is complex.</li> <li>Does not support the 'symmetric' option.</li> <li>“Variable Sizing Restrictions for Code Generation of Toolbox Functions” on page 7-36</li> </ul>
ifft2	<ul style="list-style-type: none"> <li>Length of input matrix dimensions must each be a power of 2.</li> <li>Does not support the 'symmetric' option.</li> </ul>
ifftn	<ul style="list-style-type: none"> <li>Length of input matrix dimensions must each be a power of 2.</li> <li>Does not support the 'symmetric' option.</li> </ul>
ifftshift	—
svd	Uses a different SVD implementation than MATLAB. Because the singular value decomposition is not unique, left and right singular vectors might differ from those computed by MATLAB.
zp2tf	—

### Signal Processing Toolbox

C and C++ code generation for the following functions requires the Signal Processing Toolbox software. These functions do not support variable-size inputs, you must define the size and type of the function inputs. For more information, see “Specifying Inputs in Code Generation from MATLAB”.

---

**Note** Many Signal Processing Toolbox functions require constant inputs in generated code. To specify a constant input for `codegen`, use `coder.Constant`.

---

Function	Remarks/Limitations
barthannwin	Window length must be a constant. Expressions or variables are allowed if their values do not change.
bartlett	Window length must be a constant. Expressions or variables are allowed if their values do not change.

<b>Function</b>	<b>Remarks/Limitations</b>
besselap	Filter order must be a constant. Expressions or variables are allowed if their values do not change.
bitrevorder	—
blackman	Window length must be a constant. Expressions or variables are allowed if their values do not change.
blackmanharris	Window length must be a constant. Expressions or variables are allowed if their values do not change.
bohmanwin	Window length must be a constant. Expressions or variables are allowed if their values do not change.
buttap	Filter order must be a constant. Expressions or variables are allowed if their values do not change.
butter	Filter coefficients must be constants. Expressions or variables are allowed if their values do not change.
buttord	All inputs must be constants. Expressions or variables are allowed if their values do not change.
cfirpm	All inputs must be constants. Expressions or variables are allowed if their values do not change.
cheb1ap	All inputs must be constants. Expressions or variables are allowed if their values do not change.
cheb2ap	All inputs must be constants. Expressions or variables are allowed if their values do not change.
cheb1ord	All inputs must be constants. Expressions or variables are allowed if their values do not change.
cheb2ord	All inputs must be constants. Expressions or variables are allowed if their values do not change.
chebwin	All inputs must be constants. Expressions or variables are allowed if their values do not change.
cheby1	All Inputs must be constants. Expressions or variables are allowed if their values do not change.
cheby2	All inputs must be constants. Expressions or variables are allowed if their values do not change.

<b>Function</b>	<b>Remarks/Limitations</b>
db2pow	—
dct	C and C++ code generation for dct requires DSP System Toolbox software.  Length of transform dimension must be a power of two. If specified, the pad or truncation value must be constant. Expressions or variables are allowed if their values do not change.
downsample	—
dpss	All inputs must be constants. Expressions or variables are allowed if their values do not change.
ellip	Inputs must be constant. Expressions or variables are allowed if their values do not change.
ellipap	All inputs must be constants. Expressions or variables are allowed if their values do not change.
ellipord	All inputs must be constants. Expressions or variables are allowed if their values do not change.
filtfilt	Filter coefficients must be constants. Expressions or variables are allowed if their values do not change.
findpeaks	—
fir1	All inputs must be constants. Expressions or variables are allowed if their values do not change.
fir2	All inputs must be constants. Expressions or variables are allowed if their values do not change.
fircls	All inputs must be constants. Expressions or variables are allowed if their values do not change.
fircls1	All inputs must be constants. Expressions or variables are allowed if their values do not change.
firls	All inputs must be constants. Expressions or variables are allowed if their values do not change.
firpm	All inputs must be constants. Expressions or variables are allowed if their values do not change.

Function	Remarks/Limitations
firpmord	All inputs must be constants. Expressions or variables are allowed if their values do not change.
flattopwin	All inputs must be constants. Expressions or variables are allowed if their values do not change.
freqz	<p>When called with no output arguments, and without a semicolon at the end, <code>freqz</code> returns the complex frequency response of the input filter, evaluated at 512 points.</p> <p>If the semicolon is added, the function produces a plot of the magnitude and phase response of the filter.</p> <p>See “<code>freqz</code> With No Output Arguments”.</p>
gausswin	All inputs must be constant. Expressions or variables are allowed if their values do not change.
hamming	All inputs must be constant. Expressions or variables are allowed if their values do not change.
hann	All inputs must be constant. Expressions or variables are allowed if their values do not change.
idct	<p>C and C++ code generation for <code>idct</code> requires DSP System Toolbox software.</p> <p>Length of transform dimension must be a power of two. If specified, the <code>pad</code> or <code>truncation</code> value must be constant. Expressions or variables are allowed if their values do not change.</p>
intfilt	All inputs must be constant. Expressions or variables are allowed if their values do not change.
kaiser	All inputs must be constant. Expressions or variables are allowed if their values do not change.
kaiserord	—
levinson	<p>C and C++ code generation for <code>levinson</code> requires DSP System Toolbox software.</p> <p>If specified, the order of recursion must be a constant. Expressions or variables are allowed if their values do not change.</p>

<b>Function</b>	<b>Remarks/Limitations</b>
maxflat	All inputs must be constant. Expressions or variables are allowed if their values do not change.
nuttallwin	All inputs must be constant. Expressions or variables are allowed if their values do not change.
parzenwin	All inputs must be constant. Expressions or variables are allowed if their values do not change.
pow2db	—
rcosdesign	All inputs must be constant. Expressions or variables are allowed if their values do not change.
rectwin	All inputs must be constant. Expressions or variables are allowed if their values do not change.
resample	The upsampling and downsampling factors must be specified as constants. Expressions or variables are allowed if their values do not change.
sgolay	All inputs must be constant. Expressions or variables are allowed if their values do not change.
sosfilt	—
taylorwin	All inputs must be constant. Expressions or variables are allowed if their values do not change.
triang	All inputs must be constant. Expressions or variables are allowed if their values do not change.
tukeywin	All inputs must be constant. Expressions or variables are allowed if their values do not change.
upfirdn	C and C++ code generation for upfirdn requires DSP System Toolbox software.  Filter coefficients, upsampling factor, and downsampling factor must be constants. Expressions or variables are allowed if their values do not change.  Variable-size inputs are not supported.

Function	Remarks/Limitations
upsample	Either declare input <code>n</code> as constant, or use the <code>assert</code> function in the calling function to set upper bounds for <code>n</code> . For example,  <code>assert(n&lt;10)</code>
xcorr	—
yulewalk	If specified, the order of recursion must be a constant. Expressions or variables are allowed if their values do not change.

## Special Values in MATLAB

Function	Remarks and Limitations
eps	<ul style="list-style-type: none"> <li>Supported for scalar fixed-point signals only.</li> <li>Supported for scalar, vector, and matrix, <code>fi</code> single and <code>fi</code> double signals.</li> </ul>
inf	<ul style="list-style-type: none"> <li>Dimensions must be real, nonnegative, integers.</li> </ul>
intmax	—
intmin	—
NaN or nan	<ul style="list-style-type: none"> <li>Dimensions must be real, nonnegative, integers.</li> </ul>
pi	—
realmax	—
realmin	—

## Specialized Math in MATLAB

Function	Remarks and Limitations
beta	—
betainc	Always returns a complex result.
betaincinv	Always returns a complex result.
betaln	—

Function	Remarks and Limitations
ellipke	—
erf	—
erfc	—
erfcinv	—
erfcx	—
erfinv	—
expint	—
gamma	—
gammainc	Output is always complex.
gammaincinv	Output is always complex.
gammaln	—
psi	—

## Statistics in MATLAB

Function	Remarks and Limitations
corrcoef	<ul style="list-style-type: none"> <li>Row-vector input is only supported when the first two inputs are vectors and nonscalar.</li> </ul>
mean	<ul style="list-style-type: none"> <li>Does not support the type parameter.</li> </ul>
median	<ul style="list-style-type: none"> <li>If supplied, <code>dim</code> must be a constant.</li> <li>“Variable Sizing Restrictions for Code Generation of Toolbox Functions” on page 7-36</li> <li>“Variable Sizing Restrictions for Code Generation of Toolbox Functions” on page 7-36</li> </ul>
mode	<ul style="list-style-type: none"> <li>Does not support third output argument <code>C</code> (cell array).</li> <li>If supplied, <code>dim</code> must be a constant.</li> <li>“Variable Sizing Restrictions for Code Generation of Toolbox Functions” on page 7-36</li> </ul>

Function	Remarks and Limitations
std	“Variable Sizing Restrictions for Code Generation of Toolbox Functions” on page 7-36
var	<ul style="list-style-type: none"> <li>• If supplied, dim must be a constant.</li> <li>• “Variable Sizing Restrictions for Code Generation of Toolbox Functions” on page 7-36</li> </ul>

## Statistics Toolbox

C and C++ code generation for the following functions requires the Statistics Toolbox software.

Function	Remarks and Limitations
betacdf	—
betainv	—
betapdf	—
betarnd	<p>Can return a different sequence of numbers than MATLAB if either of the following is true:</p> <ul style="list-style-type: none"> <li>• The output is nonscalar.</li> <li>• An input parameter is invalid for the distribution.</li> </ul>
betastat	—
binocdf	—
binoinv	—
binopdf	—
binornd	<p>Can return a different sequence of numbers than MATLAB if either of the following is true:</p> <ul style="list-style-type: none"> <li>• The output is nonscalar.</li> <li>• An input parameter is invalid for the distribution.</li> </ul>
binostat	—

<b>Function</b>	<b>Remarks and Limitations</b>
cdf	—
chi2cdf	—
chi2inv	—
chi2pdf	—
chi2rnd	<p>Can return a different sequence of numbers than MATLAB if either of the following is true:</p> <ul style="list-style-type: none"> <li>• The output is nonscalar.</li> <li>• An input parameter is invalid for the distribution.</li> </ul>
chi2stat	—
evcdf	—
evinv	—
evpdf	—
evrnd	<p>Can return a different sequence of numbers than MATLAB if either of the following is true:</p> <ul style="list-style-type: none"> <li>• The output is nonscalar.</li> <li>• An input parameter is invalid for the distribution.</li> </ul>
evstat	—
expcdf	—
expinv	—
exppdf	—
exprnd	<p>Can return a different sequence of numbers than MATLAB if either of the following is true:</p> <ul style="list-style-type: none"> <li>• The output is nonscalar.</li> <li>• An input parameter is invalid for the distribution.</li> </ul>
expstat	—
fcdf	—

<b>Function</b>	<b>Remarks and Limitations</b>
finv	—
fpdf	—
frnd	<p>Can return a different sequence of numbers than MATLAB if either of the following is true:</p> <ul style="list-style-type: none"> <li>• The output is nonscalar.</li> <li>• An input parameter is invalid for the distribution.</li> </ul>
fstat	—
gamcdf	—
gaminv	—
gampdf	—
gamrnd	<p>Can return a different sequence of numbers than MATLAB if either of the following is true:</p> <ul style="list-style-type: none"> <li>• The output is nonscalar.</li> <li>• An input parameter is invalid for the distribution.</li> </ul>
gamstat	—
geocdf	—
geoinv	—
geomean	—
geopdf	—
geornd	<p>Can return a different sequence of numbers than MATLAB if either of the following is true:</p> <ul style="list-style-type: none"> <li>• The output is nonscalar.</li> <li>• An input parameter is invalid for the distribution.</li> </ul>
geostat	—
gevpdf	—
gevinv	—

Function	Remarks and Limitations
gevpdf	—
gevrnd	<p>Can return a different sequence of numbers than MATLAB if either of the following is true:</p> <ul style="list-style-type: none"> <li>• The output is nonscalar.</li> <li>• An input parameter is invalid for the distribution.</li> </ul>
gevstat	—
gpcdf	—
gpinv	—
gppdf	—
gprnd	<p>Can return a different sequence of numbers than MATLAB if either of the following is true:</p> <ul style="list-style-type: none"> <li>• The output is nonscalar.</li> <li>• An input parameter is invalid for the distribution.</li> </ul>
gpstat	—
harmmean	—
hygecdf	—
hygeinv	—
hygepdf	—
hygernd	<p>Can return a different sequence of numbers than MATLAB if either of the following is true:</p> <ul style="list-style-type: none"> <li>• The output is nonscalar.</li> <li>• An input parameter is invalid for the distribution.</li> </ul>
hygestat	—
icdf	—

Function	Remarks and Limitations
iqr	—
kurtosis	—
logncdf	—
logninv	—
lognpdf	—
lognrnd	<p>Can return a different sequence of numbers than MATLAB if either of the following is true:</p> <ul style="list-style-type: none"> <li>• The output is nonscalar.</li> <li>• An input parameter is invalid for the distribution.</li> </ul>
lognstat	—
mad	Input <code>dim</code> cannot be empty.
mnpdf	Input <code>dim</code> cannot be empty.
moment	If <code>order</code> is nonintegral and <code>X</code> is real, use <code>moment(complex(X), order)</code> .
nancov	If the input is variable-size and is <code>[]</code> at run time, returns <code>[]</code> not NaN.
nanmax	—
nanmean	—
nanmedian	—
nanmin	—
nanstd	—
nansum	—
nanvar	—
nbincdf	—
nbininv	—
nbinpdf	—

Function	Remarks and Limitations
nbinrnd	<p>Can return a different sequence of numbers than MATLAB if either of the following is true:</p> <ul style="list-style-type: none"> <li>• The output is nonscalar.</li> <li>• An input parameter is invalid for the distribution.</li> </ul>
nbinstat	—
ncfcdf	—
ncfinv	—
ncfpdf	—
ncfrnd	<p>Can return a different sequence of numbers than MATLAB if either of the following is true:</p> <ul style="list-style-type: none"> <li>• The output is nonscalar.</li> <li>• An input parameter is invalid for the distribution.</li> </ul>
ncfstat	—
nctcdf	—
nctinv	—
nctpdf	—
nctrnd	<p>Can return a different sequence of numbers than MATLAB if either of the following is true:</p> <ul style="list-style-type: none"> <li>• The output is nonscalar.</li> <li>• An input parameter is invalid for the distribution.</li> </ul>
nctstat	—
ncx2cdf	—
ncx2rnd	<p>Can return a different sequence of numbers than MATLAB if either of the following is true:</p> <ul style="list-style-type: none"> <li>• The output is nonscalar.</li> <li>• An input parameter is invalid for the distribution.</li> </ul>

Function	Remarks and Limitations
ncx2stat	—
normcdf	—
norminv	—
normpdf	—
normrnd	<p>Can return a different sequence of numbers than MATLAB if either of the following is true:</p> <ul style="list-style-type: none"> <li>• The output is nonscalar.</li> <li>• An input parameter is invalid for the distribution.</li> </ul>
normstat	—
pdf	—
poisscdf	—
poissinv	—
poisspdf	—
poissrnd	<p>Can return a different sequence of numbers than MATLAB if either of the following is true:</p> <ul style="list-style-type: none"> <li>• The output is nonscalar.</li> <li>• An input parameter is invalid for the distribution.</li> </ul>
poisstat	—
prctile	<ul style="list-style-type: none"> <li>• “Automatic dimension restriction” on page 7-36</li> <li>• If the output <math>Y</math> is a vector, the orientation of <math>Y</math> differs from MATLAB when all of the following are true: <ul style="list-style-type: none"> <li>▪ You do not supply the <code>dim</code> input.</li> <li>▪ <math>X</math> is a variable-size array.</li> <li>▪ <math>X</math> is not a variable-length vector.</li> <li>▪ <math>X</math> is a vector at run time.</li> </ul> </li> </ul>

Function	Remarks and Limitations
	<ul style="list-style-type: none"> <li>▪ The orientation of the vector <math>X</math> does not match the orientation of the vector <math>p</math>. In this case, the output <math>Y</math> matches the orientation of <math>X</math> not the orientation of <math>p</math>.</li> </ul>
quantile	—
randg	—
random	—
raylcdf	—
raylinv	—
raylpdf	—
raylrnd	<p>Can return a different sequence of numbers than MATLAB if either of the following is true:</p> <ul style="list-style-type: none"> <li>• The output is nonscalar.</li> <li>• An input parameter is invalid for the distribution.</li> </ul>
raylstat	—
skewness	—
tcdf	—
tinv	—
tpdf	—
trnd	<p>Can return a different sequence of numbers than MATLAB if either of the following is true:</p> <ul style="list-style-type: none"> <li>• The output is nonscalar.</li> <li>• An input parameter is invalid for the distribution.</li> </ul>
tstat	—
unidcdf	—
unidinv	—

<b>Function</b>	<b>Remarks and Limitations</b>
unidpdf	—
unidrnd	<p>Can return a different sequence of numbers than MATLAB if either of the following is true:</p> <ul style="list-style-type: none"> <li>• The output is nonscalar.</li> <li>• An input parameter is invalid for the distribution.</li> </ul>
unidstat	—
unifcdf	—
unifinv	—
unifpdf	—
unifrnd	<p>Can return a different sequence of numbers than MATLAB if either of the following is true:</p> <ul style="list-style-type: none"> <li>• The output is nonscalar.</li> <li>• An input parameter is invalid for the distribution.</li> </ul>
unifstat	—
wblcdf	—
wblinv	—
wblpdf	—
wblrnd	<p>Can return a different sequence of numbers than MATLAB if either of the following is true:</p> <ul style="list-style-type: none"> <li>• The output is nonscalar.</li> <li>• An input parameter is invalid for the distribution.</li> </ul>
wblstat	—
zscore	—

## String Functions in MATLAB

Function	Remarks and Limitations
bin2dec	<ul style="list-style-type: none"> <li>Does not match MATLAB when the input is empty.</li> </ul>
bitmax	—
blanks	—
char	—
deblank	<ul style="list-style-type: none"> <li>Supports only inputs from the char class.</li> <li>Input values must be in the range 0-127.</li> </ul>
dec2bin	<ul style="list-style-type: none"> <li>If input <code>d</code> is double, <code>d</code> must be less than <math>2^{52}</math>.</li> <li>If input <code>d</code> is single, <code>d</code> must be less than <math>2^{23}</math>.</li> <li>Unless you specify input <code>n</code> to be constant and <code>n</code> is large enough that the output has a fixed number of columns regardless of the input values, this function requires variable-sizing support. Without variable-sizing support, <code>n</code> must be at least 52 for double, 23 for single, 16 for char, 32 for <code>int32</code>, 16 for <code>int16</code>, and so on.</li> </ul>
dec2hex	<ul style="list-style-type: none"> <li>If input <code>d</code> is double, <code>d</code> must be less than <math>2^{52}</math>.</li> <li>If input <code>d</code> is single, <code>d</code> must be less than <math>2^{23}</math>.</li> <li>Unless you specify input <code>n</code> to be constant and <code>n</code> is large enough that the output has a fixed number of columns regardless of the input values, this function requires variable-sizing support. Without variable-sizing support, <code>n</code> must be at least 13 for double, 6 for single, 4 for char, 8 for <code>int32</code>, 4 for <code>int16</code>, and so on.</li> </ul>
hex2dec	—
hex2num	<ul style="list-style-type: none"> <li>For <code>n = hex2num(S)</code>, <code>size(S,2) &lt;= length(num2hex(0))</code></li> </ul>
ischar	—
isletter	<ul style="list-style-type: none"> <li>Input values from the char class must be in the range 0-127</li> </ul>
isspace	<ul style="list-style-type: none"> <li>Input values from the char class must be in the range 0–127.</li> </ul>
isstrprop	<ul style="list-style-type: none"> <li>Supports only inputs from char and integer classes.</li> <li>Input values must be in the range 0-127.</li> </ul>

Function	Remarks and Limitations
lower	<ul style="list-style-type: none"> <li>• Supports only char inputs.</li> <li>• Input values must be in the range 0-127.</li> </ul>
num2hex	—
strcmp	—
strncmpi	<ul style="list-style-type: none"> <li>• Input values from the char class must be in the range 0-127.</li> </ul>
strfind	<ul style="list-style-type: none"> <li>• Does not support cell arrays.</li> <li>• If pattern does not exist in str, returns zeros(1,0) not []. To check for an empty return, use isempty.</li> <li>• Inputs must be character row vectors.</li> </ul>
strjust	—
strncmp	—
strncmpi	<ul style="list-style-type: none"> <li>• Input values from the char class must be in the range 0-127.</li> </ul>
strep	<ul style="list-style-type: none"> <li>• Does not support cell arrays.</li> <li>• If oldSubstr does not exist in origStr, returns blanks(0). To check for an empty return, use isempty.</li> <li>• Inputs must be character row vectors.</li> </ul>
strtok	—
strtrim	<ul style="list-style-type: none"> <li>• Supports only inputs from the char class.</li> <li>• Input values must be in the range 0-127.</li> </ul>
upper	<ul style="list-style-type: none"> <li>• Supports only char inputs.</li> <li>• Input values must be in the range 0-127.</li> </ul>

## Structures in MATLAB

Function	Remarks and Limitations
isfield	<ul style="list-style-type: none"> <li>Does not support cell input for second argument</li> </ul>
isstruct	—
struct	—

## Trigonometry in MATLAB

Function	Remarks and Limitations
acos	<ul style="list-style-type: none"> <li>Generates an error during simulation and returns NaN in generated code when the input value <math>x</math> is real, but the output should be complex. To get the complex result, make the input value complex by passing in <code>complex(x)</code>.</li> </ul>
acosd	—
acosh	<ul style="list-style-type: none"> <li>Generates an error during simulation and returns NaN in generated code when the input value <math>x</math> is real, but the output should be complex. To get the complex result, make the input value complex by passing in <code>complex(x)</code>.</li> </ul>
acot	—
acotd	—
acoth	—
acsc	—
acscd	—
acsch	—
asec	—
asecd	—
asech	—

Function	Remarks and Limitations
asin	<ul style="list-style-type: none"> <li>Generates an error during simulation and returns NaN in generated code when the input value <math>x</math> is real, but the output should be complex. To get the complex result, make the input value complex by passing in <code>complex(x)</code>.</li> </ul>
asind	—
asinh	—
atan	—
atan2	—
atan2d	—
atand	—
atanh	Generates an error during simulation and returns NaN in generated code when the input value $x$ is real, but the output should be complex. To get the complex result, make the input value complex by passing in <code>complex(x)</code> .
cos	—
cosd	—
cosh	—
cot	—
cotd	—
coth	—
csc	—
cscd	—
csch	—
hypot	—
sec	—
secd	—
sech	—
sin	—
sind	—

<b>Function</b>	<b>Remarks and Limitations</b>
sinh	—
tan	—
tand	—
tanh	—

# Defining MATLAB Variables for C/C++ Code Generation

---

- “Variables Definition for Code Generation” on page 5-2
- “Best Practices for Defining Variables for C/C++ Code Generation” on page 5-3
- “Eliminate Redundant Copies of Variables in Generated Code” on page 5-7
- “Reassignment of Variable Properties” on page 5-9
- “Define and Initialize Persistent Variables” on page 5-10
- “Reuse the Same Variable with Different Properties” on page 5-11
- “Avoid Overflows in for-Loops” on page 5-16
- “Supported Variable Types” on page 5-18

## Variables Definition for Code Generation

In the MATLAB language, variables can change their properties dynamically at run time so you can use the same variable to hold a value of any class, size, or complexity. For example, the following code works in MATLAB:

```
function x = foo(c) %#codegen
if(c>0)
    x = 0;
else
    x = [1 2 3];
end
disp(x);
end
```

However, statically-typed languages like C must be able to determine variable properties at compile time. Therefore, for C/C++ code generation, you must explicitly define the class, size, and complexity of variables in MATLAB source code before using them. For example, rewrite the above source code with a definition for *x*:

```
function x = foo(c) %#codegen
x = zeros(1,3);
if(c>0)
    x = 0;
else
    x = [1 2 3];
end
disp(x);
end
```

For more information, see “Best Practices for Defining Variables for C/C++ Code Generation” on page 5-3.

## Best Practices for Defining Variables for C/C++ Code Generation

### In this section...

“Define Variables By Assignment Before Using Them” on page 5-3

“Use Caution When Reassigning Variables” on page 5-6

“Use Type Cast Operators in Variable Definitions” on page 5-6

“Define Matrices Before Assigning Indexed Variables” on page 5-6

### Define Variables By Assignment Before Using Them

For C/C++ code generation, you should explicitly and unambiguously define the class, size, and complexity of variables before using them in operations or returning them as outputs. Define variables by assignment, but note that the assignment copies not only the value, but also the size, class, and complexity represented by that value to the new variable. For example:

Assignment:	Defines:
<code>a = 14.7;</code>	a as a real double scalar.
<code>b = a;</code>	b with properties of a (real double scalar).
<code>c = zeros(5,2);</code>	c as a real 5-by-2 array of doubles.
<code>d = [1 2 3 4 5; 6 7 8 9 0];</code>	d as a real 5-by-2 array of doubles.
<code>y = int16(3);</code>	y as a real 16-bit integer scalar.

Define properties this way so that the variable is defined on the required execution paths during C/C++ code generation (see Defining a Variable for Multiple Execution Paths on page 5-4).

The data that you assign to a variable can be a scalar, matrix, or structure. If your variable is a structure, define the properties of each field explicitly (see Defining Fields in a Structure on page 5-5).

Initializing the new variable to the value of the assigned data sometimes results in redundant copies in the generated code. To avoid redundant copies, you can define variables without initializing their values by using the `coder.nullcopy` construct as described in “Eliminate Redundant Copies of Variables in Generated Code” on page 5-7.

When you define variables, they are local by default; they do not persist between function calls. To make variables persistent, see “Define and Initialize Persistent Variables” on page 5-10.

### Defining a Variable for Multiple Execution Paths

Consider the following MATLAB code:

```
...
if c > 0
    x = 11;
end
% Later in your code ...
if c > 0
    use(x);
end
...
```

Here,  $x$  is assigned only if  $c > 0$  and used only when  $c > 0$ . This code works in MATLAB, but generates a compilation error during code generation because it detects that  $x$  is undefined on some execution paths (when  $c \leq 0$ ),.

To make this code suitable for code generation, define  $x$  before using it:

```
x = 0;
...
if c > 0
    x = 11;
end
% Later in your code ...
if c > 0
    use(x);
end
...
```

## Defining Fields in a Structure

Consider the following MATLAB code:

```
...
if c > 0
    s.a = 11;
    disp(s);
else
    s.a = 12;
    s.b = 12;
end
% Try to use s
use(s);
...
```

Here, the first part of the `if` statement uses only the field `a`, and the `else` clause uses fields `a` and `b`. This code works in MATLAB, but generates a compilation error during C/C++ code generation because it detects a structure type mismatch. To prevent this error, do not add fields to a structure after you perform certain operations on the structure. For more information, see “Structure Definition for Code Generation” on page 8-2.

To make this code suitable for C/C++ code generation, define all fields of `s` before using it.

```
...
% Define all fields in structure s
s = struct( a ,0, b , 0);
if c > 0
    s.a = 11;
    disp(s);
else
    s.a = 12;
    s.b = 12;
end
% Use s
use(s);
...
```

### Use Caution When Reassigning Variables

In general, you should adhere to the "one variable/one type" rule for C/C++ code generation; that is, each variable must have a specific class, size and complexity. Generally, if you reassign variable properties after the initial assignment, you get a compilation error during code generation, but there are exceptions, as described in “Reassignment of Variable Properties” on page 5-9.

### Use Type Cast Operators in Variable Definitions

By default, constants are of type double. To define variables of other types, you can use type cast operators in variable definitions. For example, the following code defines variable `y` as an integer:

```
...  
x = 15; % x is of type double by default.  
y = uint8(x); % y has the value of x, but cast to uint8.  
...
```

### Define Matrices Before Assigning Indexed Variables

When generating C/C++ code from MATLAB, you cannot grow a variable by writing into an element beyond its current size. Such indexing operations produce run-time errors. You must define the matrix first before assigning values to its elements.

For example, the following initial assignment is not allowed for code generation:

```
g(3,2) = 14.6; % Not allowed for creating g  
           % OK for assigning value once created
```

For more information about indexing matrices, see “Incompatibility with MATLAB in Matrix Indexing Operations for Code Generation” on page 7-33.

# Eliminate Redundant Copies of Variables in Generated Code

## In this section...

“When Redundant Copies Occur” on page 5-7

“How to Eliminate Redundant Copies by Defining Uninitialized Variables” on page 5-7

“Defining Uninitialized Variables” on page 5-8

## When Redundant Copies Occur

During C/C++ code generation, MATLAB checks for statements that attempt to access uninitialized memory. If it detects execution paths where a variable is used but is potentially not defined, it generates a compile-time error. To prevent these errors, define variables by assignment before using them in operations or returning them as function outputs.

Note, however, that variable assignments not only copy the properties of the assigned data to the new variable, but also initialize the new variable to the assigned value. This forced initialization sometimes results in redundant copies in C/C++ code. To eliminate redundant copies, define uninitialized variables by using the `coder.nullcopy` function, as described in “How to Eliminate Redundant Copies by Defining Uninitialized Variables” on page 5-7.

## How to Eliminate Redundant Copies by Defining Uninitialized Variables

- 1 Define the variable with `coder.nullcopy`.
- 2 Initialize the variable before reading it.

When the uninitialized variable is an array, you must initialize all of its elements before passing the array as an input to a function or operator — even if the function or operator does not read from the uninitialized portion of the array.

### What happens if you access uninitialized data?

Uninitialized memory contains arbitrary values. Therefore, accessing uninitialized data may lead to segmentation violations or nondeterministic program behavior (different runs of the same program may yield inconsistent results).

### Defining Uninitialized Variables

In the following code, the assignment statement `X = zeros(1,N)` not only defines `X` to be a 1-by-5 vector of real doubles, but also initializes each element of `X` to zero.

```
function X = fcn %#codegen

N = 5;
X = zeros(1,N);
for i = 1:N
    if mod(i,2) == 0
        X(i) = i;
    else
        X(i) = 0;
    end
end
```

This forced initialization creates an extra copy in the generated code. To eliminate this overhead, use `coder.nullcopy` in the definition of `X`:

```
function X = fcn2 %#codegen

N = 5;
X = coder.nullcopy(zeros(1,N));
for i = 1:N
    if mod(i,2) == 0
        X(i) = i;
    else
        X(i) = 0;
    end
end
```

## Reassignment of Variable Properties

For C/C++ code generation, there are certain variables that you can reassign after the initial assignment with a value of different class, size, or complexity:

### **Dynamically sized variables**

A variable can hold values that have the same class and complexity but different sizes. If the size of the initial assignment is not constant, the variable is dynamically sized in generated code. For more information, see “Variable-Size Data”.

### **Variables reused in the code for different purposes**

You can reassign the type (class, size, and complexity) of a variable after the initial assignment if each occurrence of the variable can have only one type. In this case, the variable is renamed in the generated code to create multiple independent variables. For more information, see “Reuse the Same Variable with Different Properties” on page 5-11.

### Define and Initialize Persistent Variables

Persistent variables are local to the function in which they are defined, but they retain their values in memory between calls to the function. To define persistent variables for C/C++ code generation, use the `persistent` statement, as in this example:

```
persistent PROD_X;
```

The definition should appear at the top of the function body, after the header and comments, but before the first use of the variable. During code generation, the value of the persistent variable is initialized to an empty matrix by default. You can assign your own value after the definition by using the `isempty` statement, as in this example:

```
function findProduct(inputvalue) %#codegen
persistent PROD_X

if isempty(PROD_X)
    PROD_X = 1;
end
PROD_X = PROD_X * inputvalue;
end
```

## Reuse the Same Variable with Different Properties

### In this section...

“When You Can Reuse the Same Variable with Different Properties” on page 5-11

“When You Cannot Reuse Variables” on page 5-12

“Limitations of Variable Reuse” on page 5-14

### When You Can Reuse the Same Variable with Different Properties

You can reuse (reassign) an input, output, or local variable with different class, size, or complexity if MATLAB can unambiguously determine the properties of each occurrence of this variable during C/C++ code generation. If so, MATLAB creates separate uniquely named local variables in the generated code. You can view these renamed variables in the code generation report (see “Viewing Variables in Your MATLAB Code” on page 19-202).

A common example of variable reuse is in `if-elseif-else` or `switch-case` statements. For example, the following function `example1` first uses the variable `t` in an `if` statement, where it holds a scalar double, then reuses `t` outside the `if` statement to hold a vector of doubles.

```
function y = example1(u) %#codegen
if all(all(u>0))
    % First, t is used to hold a scalar double value
    t = mean(mean(u)) / numel(u);
    u = u - t;
end
% t is reused to hold a vector of doubles
t = find(u > 0);
y = sum(u(t(2:end-1)));
```

To compile this example and see how MATLAB renames the reused variable `t`, see Variable Reuse in an `if` Statement on page 5-12.

## When You Cannot Reuse Variables

You cannot reuse (reassign) variables if it is not possible to determine the class, size, and complexity of an occurrence of a variable unambiguously during code generation. In this case, variables cannot be renamed and a compilation error occurs.

For example, the following `example2` function assigns a fixed-point value to `x` in the `if` statement and reuses `x` to store a matrix of doubles in the `else` clause. It then uses `x` after the `if-else` statement. This function generates a compilation error because after the `if-else` statement, variable `x` can have different properties depending on which `if-else` clause executes.

```
function y = example2(use_fixpoint, data) %#codegen
    if use_fixpoint
        % x is fixed-point
        x = fi(data, 1, 12, 3);
    else
        % x is a matrix of doubles
        x = data;
    end
    % When x is reused here, it is not possible to determine its
    % class, size, and complexity
    t = sum(sum(x));
    y = t > 0;
end
```

### Variable Reuse in an if Statement

To see how MATLAB renames a reused variable `t`:

- 1 Create a MATLAB file `example1.m` containing the following code.

```
function y = example1(u) %#codegen
    if all(all(u>0))
        % First, t is used to hold a scalar double value
        t = mean(mean(u)) / numel(u);
        u = u - t;
    end
    % t is reused to hold a vector of doubles
    t = find(u > 0);
```

```
y = sum(u(t(2:end-1)));
end
```

## 2 Compile example1.

For example, to generate a MEX function, enter:

```
codegen -o example1x -report example1.m -args {ones(5,5)}
```

---

**Note** `codegen` requires a MATLAB Coder license.

---

When the compilation is complete, `codegen` generates a MEX function, `example1x` in the current folder, and provides a link to the code generation report.

## 3 Open the code generation report.

## 4 In the MATLAB code pane of the code generation report, place your pointer over the variable *t* inside the `if` statement.

The code generation report highlights both instances of *t* in the `if` statement because they share the same class, size, and complexity. It displays the data type information for *t* at this point in the code. Here, *t* is a scalar double.

```
% First time t is used to hold a scalar double value.
t = mean(mean(u)) / numel(u);
u = u - t;
```

Information for the selected variable:	
Size	1 x 1
Complex	No
Class	double

## 5 In the MATLAB code pane of the report, place your pointer over the variable *t* outside the for-loop.

This time, the report highlights both instances of  $t$  outside the `if` statement. The report indicates that  $t$  might hold up to 25 doubles. The size of  $t$  is `:25`, that is, a column vector containing a maximum of 25 doubles.

```
t = find(u);  
y = sum(u(t(2:end-1)));
```

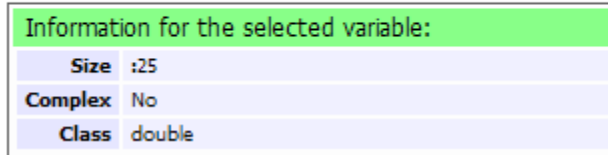

Information for the selected variable:	
Size	:25
Complex	No
Class	double

**6** Click the **Variables** tab to view the list of variables used in `example1`.

The report displays a list of the variables in `example1`. There are two uniquely named local variables  $t>1$  and  $t>2$ .

**7** In the list of variables, place your pointer over  $t>1$ .

The code generation report highlights both instances of  $t$  in the `if` statement.

**8** In the list of variables, place your pointer over  $t>2$

The code generation report highlights both instances of  $t$  outside the `if` statement.

### Limitations of Variable Reuse

The following variables cannot be renamed in generated code:

- Persistent variables.
- Global variables.
- Variables passed to C code using `coder.ref`, `coder.rref`, `coder.wref`.
- Variables whose size is set using `coder.varsize`.
- Variables whose names are controlled using `coder.cstructname`.
- The index variable of a `for`-loop when it is used inside the loop body.

- The block outputs of a MATLAB Function block in a Simulink model.
- Chart-owned variables of a MATLAB function in a Stateflow<sup>®</sup> chart.

## Avoid Overflows in for-Loops

When memory integrity checks are enabled, if the code generation software detects that a loop variable might overflow on the last iteration of the for-loop, it reports an error.

To avoid this error, use the workarounds provided in the following table.

Loop conditions causing the error	Workaround
<ul style="list-style-type: none"> <li>• The loop counter increments by 1</li> <li>• The end value equals the maximum value of the integer type</li> <li>• The loop is not covering the full range of the integer type</li> </ul>	<p>Rewrite the loop so that the end value is not equal to the maximum value of the integer type. For example, replace:</p> <pre>N=intmax('int16') for k=N-10:N</pre> <p>with:</p> <pre>for k=1:10</pre>
<ul style="list-style-type: none"> <li>• The loop counter decrements by 1</li> <li>• The end value equals the minimum value of the integer type</li> <li>• The loop is not covering the full range of the integer type</li> </ul>	<p>Rewrite the loop so that the end value is not equal to the minimum value of the integer type. For example, replace:</p> <pre>N=intmin('int32') for k=N+10:-1:N</pre> <p>with:</p> <pre>for k=10:-1:1</pre>

Loop conditions causing the error	Workaround
<ul style="list-style-type: none"> <li>• The loop counter increments or decrements by 1</li> <li>• The start value equals the minimum or maximum value of the integer type</li> <li>• The end value equals the maximum or minimum value of the integer type</li> </ul> <p>The loop covers the full range of the integer type.</p>	<p>Rewrite the loop casting the type of the loop counter start, step, and end values to a bigger integer or to double For example, rewrite:</p> <pre>M= intmin('int16'); N= intmax('int16'); for k=M:N     % Loop body end  to  M= intmin('int16'); N= intmax('int16'); for k=int32(M):int32(N)     % Loop body end</pre>
<ul style="list-style-type: none"> <li>• The loop counter increments or decrements by a value not equal to 1</li> <li>• On last loop iteration, the loop variable value is not equal to the end value</li> </ul> <hr/> <p><b>Note</b> The software error checking is conservative. It may incorrectly report a loop as being potentially infinite.</p> <hr/>	<p>Rewrite the loop so that the loop variable on the last loop iteration is equal to the end value.</p>

## Supported Variable Types

You can use the following data types for C/C++ code generation from MATLAB:

Type	Description
char	Character array (string)
complex	Complex data. Cast function takes real and imaginary components
double	Double-precision floating point
int8, int16, int32, int64	Signed integer
logical	Boolean true or false
single	Single-precision floating point
struct	Structure
uint8, uint16, uint32, uint64	Unsigned integer
Fixed-point	See “Fixed-Point Data Types”.

# Defining Data for Code Generation

---

- “Data Definition for Code Generation” on page 6-2
- “Code Generation for Complex Data” on page 6-4
- “Code Generation for Characters” on page 6-7

## Data Definition for Code Generation

To generate efficient standalone code, you must define the following types and classes of data differently than you normally would when running your code in the MATLAB environment:

Data	What's Different	More Information
Complex numbers	<ul style="list-style-type: none"> <li>• Complexity of variables must be set at time of assignment and before first use</li> <li>• Expressions containing a complex number or variable evaluate to a complex result, even if the result is zero</li> </ul> <hr/> <p><b>Note</b> Because MATLAB does not support complex integer arithmetic, you cannot generate code for functions that use complex integer arithmetic</p> <hr/>	“Code Generation for Complex Data” on page 6-4
Characters	Restricted to 8 bits of precision	“Code Generation for Characters” on page 6-7

<b>Data</b>	<b>What's Different</b>	<b>More Information</b>
Enumerated data	<ul style="list-style-type: none"><li>• Supports integer-based enumerated types only</li><li>• Restricted use in switch statements and for-loops</li></ul>	“Enumerated Data”
Function handles	<ul style="list-style-type: none"><li>• Function handles must be scalar values</li><li>• Same bound variable cannot reference different function handles</li><li>• Cannot pass function handles to or from primary or extrinsic functions</li><li>• Cannot view function handles from the debugger</li></ul>	“Function Handles”

## Code Generation for Complex Data

### In this section...

“Restrictions When Defining Complex Variables” on page 6-4

“Expressions With Complex Operands Yield Complex Results” on page 6-5

### Restrictions When Defining Complex Variables

For code generation, you must set the complexity of variables at the time of assignment, either by assigning a complex constant or using the `complex` function, as in these examples:

```
x = 5 + 6i; % x is a complex number by assignment.  
y = 7 + 8j; % y is a complex number by assignment.  
x = complex(5,6); % x is the complex number 5 + 6i.
```

Once you set the type and size of a variable, you cannot cast it to another type or size. In the following example, the variable `x` is defined as complex and stays complex:

```
x = 1 + 2i; % Defines x as a complex variable.  
y = int16(x); % Real and imaginary parts of y are int16.  
x = 3; % x now has the value 3 + 0i.
```

Mismatches can also occur when you assign a real operand the complex result of an operation:

```
z = 3; % Sets type of z to double (real)  
z = 3 + 2i; % ERROR: cannot recast z to complex
```

As a workaround, set the complexity of the operand to match the result of the operation:

```
m = complex(3); % Sets m to complex variable of value 3 + 0i  
m = 5 + 6.7i; % Assigns a complex result to a complex number
```

## Expressions With Complex Operands Yield Complex Results

In general, expressions that contain one or more complex operands produce a complex result in generated code, even if the value of the result is zero. Consider the following example:

```
x = 2 + 3i;
y = 2 - 3i;
z = x + y; % z is 4 + 0i.
```

In MATLAB, this code generates the real result  $z = 4$ . During code generation, the types for  $x$  and  $y$  are known, but their values are not. Because either or both operands in this expression are complex,  $z$  is defined as a complex variable requiring storage for both a real and an imaginary part.  $z$  equals the complex result  $4 + 0i$  in generated code, not 4 as in MATLAB code.

Exceptions to this behavior are:

- Values returned by MEX functions are real when the imaginary part of the value is zero.

```
function y = foo()
    y = 1 + 0i; % y is complex with imaginary part equal to zero
end
```

The MEX function `foo_mex` returns the real value 1.

```
z = foo_mex
```

- Complex arguments to extrinsic functions are real when the imaginary part of the argument is zero.

```
function y = foo()
    coder.extrinsic('sqrt')
    x = 1 + 0i; % x is complex
    y = sqrt(x); % x is real, y is real
end
```

- Functions that take complex arguments but produce real results return real values.

```
y = real(x); % y is the real part of the complex number x.  
y = imag(x); % y is the real-valued imaginary part of x.  
y = isreal(x); % y is false (0) for a complex number x.
```

- Functions that take real arguments but produce complex results return complex values.

```
z = complex(x,y); % z is a complex number for a real x and y.
```

## Code Generation for Characters

The complete set of Unicode® characters is not supported for code generation. Characters are restricted to 8 bits of precision in generated code. Because many mathematical operations require more than 8 bits of precision, it is recommended that you do not perform arithmetic with characters if you intend to generate code from your MATLAB algorithm.

# Code Generation for Variable-Size Data

---

- “What Is Variable-Size Data?” on page 7-2
- “Variable-Size Data Definition for Code Generation” on page 7-3
- “Bounded Versus Unbounded Variable-Size Data” on page 7-4
- “Control Memory Allocation of Variable-Size Data” on page 7-5
- “Specify Variable-Size Data Without Dynamic Memory Allocation” on page 7-6
- “Variable-Size Data in Code Generation Reports” on page 7-10
- “Define Variable-Size Data for Code Generation” on page 7-12
- “C Code Interface for Arrays” on page 7-19
- “Diagnose and Fix Variable-Size Data Errors” on page 7-23
- “Incompatibilities with MATLAB in Variable-Size Support for Code Generation” on page 7-27
- “Variable Sizing Restrictions for Code Generation of Toolbox Functions” on page 7-36

## What Is Variable-Size Data?

Variable-size data is data whose size can change at run time. By contrast, fixed-size data is data whose size is known and locked at compile time and, therefore, cannot change at run time.

For example, in the following MATLAB function `nway`, `B` is a variable-size array; its length is not known at compile time.

```
function B = nway(A,n)
% Compute average of every N elements of A and put them in B.
if ((mod(numel(A),n) == 0) && (n>=1 && n<=numel(A)))
    B = ones(1,numel(A)/n);
    k = 1;
    for i = 1 : numel(A)/n
        B(i) = mean(A(k + (0:n-1)));
        k = k + n;
    end
else
    error('n <= 0 or does not divide number of elements evenly');
end
```

## Variable-Size Data Definition for Code Generation

In the MATLAB language, data can vary in size. By contrast, the semantics of generated code constrains the class, complexity, and shape of every expression, variable, and structure field. Therefore, for code generation, you must use each variable consistently. Each variable must:

- Be either complex or real (determined at first assignment)
- Have a consistent shape

For fixed-size data, the shape is the same as the size returned in MATLAB.

For example, if `size(A) == [4 5]`, the shape of variable A is 4 x 5.

For variable-size data, the shape can be abstract. That is, one or more dimensions can be unknown (such as `4x?` or `?x?`).

By default, the compiler detects code logic that attempts to change these fixed attributes after initial assignments, and flags these occurrences as errors during code generation. However, you can override this behavior by defining variables or structure fields as variable-size data.

For more information, see “Bounded Versus Unbounded Variable-Size Data” on page 7-4

## Bounded Versus Unbounded Variable-Size Data

You can generate code for bounded and unbounded variable-size data. *Bounded variable-size data* has fixed upper bounds; this data can be allocated statically on the stack or dynamically on the heap. *Unbounded variable-size data* does not have fixed upper bounds; this data *must* be allocated on the heap. If you use unbounded data, you must use dynamic memory allocation so that the compiler:

- Does not check for upper bounds
- Allocates memory on the heap instead of the stack

You can control the memory allocation of variable-size data. For more information, see “Control Memory Allocation of Variable-Size Data” on page 7-5.

## Control Memory Allocation of Variable-Size Data

Data whose size (in bytes) is greater than or equal to the dynamic memory allocation threshold is allocated on the heap. The default dynamic memory allocation threshold is 64 kilobytes. Data whose size is less than this threshold is allocated on the stack.

Dynamic memory allocation is an expensive operation; the performance cost might be too high for small data sets. If you use small variable-size data sets or data that does not change size at run time, disable dynamic memory allocation. See “Control Dynamic Memory Allocation” on page 19-115.

You can control memory allocation globally for your application by modifying the dynamic memory allocation threshold. See “Generate Code for a MATLAB Function That Expands a Vector in a Loop” on page 19-119. You can control memory allocation for individual variables by specifying upper bounds. See “Specifying Upper Bounds for Variable-Size Data” on page 7-6.

## Specify Variable-Size Data Without Dynamic Memory Allocation

<b>In this section...</b>
“Fixing Upper Bounds Errors” on page 7-6
“Specifying Upper Bounds for Variable-Size Data” on page 7-6

### Fixing Upper Bounds Errors

If MATLAB cannot determine or compute the upper bound, you must specify an upper bound. See “Specifying Upper Bounds for Variable-Size Data” on page 7-6 and “Diagnosing and Fixing Errors in Detecting Upper Bounds” on page 7-25

### Specifying Upper Bounds for Variable-Size Data

- “When to Specify Upper Bounds for Variable-Size Data” on page 7-6
- “Specifying Upper Bounds on the Command Line for Variable-Size Inputs” on page 7-6
- “Specifying Unknown Upper Bounds for Variable-Size Inputs” on page 7-7
- “Specifying Upper Bounds for Local Variable-Size Data” on page 7-7
- “Using a Matrix Constructor with Nonconstant Dimensions” on page 7-8

### When to Specify Upper Bounds for Variable-Size Data

When using static allocation on the stack during code generation, MATLAB must be able to determine upper bounds for variable-size data. Specify the upper bounds explicitly for variable-size data from external sources, such as inputs and outputs.

### Specifying Upper Bounds on the Command Line for Variable-Size Inputs

Use the `coder.typeof` construct with the `-args` option on the codegen command line (requires a MATLAB Coder license). For example:

```
codegen foo -args {coder.typeof(double(0),[3 100],1)}
```

This command specifies that the input to function `foo` is a matrix of real doubles with two variable dimensions. The upper bound for the first dimension is 3; the upper bound for the second dimension is 100. For a detailed explanation of this syntax, see `coder.typeof`.

### Specifying Unknown Upper Bounds for Variable-Size Inputs

If you use dynamic memory allocation, you can specify that you don't know the upper bounds of inputs. To specify an unknown upper bound, use the infinity constant `Inf` in place of a numeric value. For example:

```
codegen foo -args {coder.typeof(double(0), [1 Inf])}
```

In this example, the input to function `foo` is a vector of real doubles without an upper bound.

### Specifying Upper Bounds for Local Variable-Size Data

When using static allocation, MATLAB uses a sophisticated analysis to calculate the upper bounds of local data at compile time. However, when the analysis fails to detect an upper bound or calculates an upper bound that is not precise enough for your application, you need to specify upper bounds explicitly for local variables.

You do not need to specify upper bounds when using dynamic allocation on the heap. In this case, MATLAB assumes variable-size data is unbounded and does not attempt to determine upper bounds.

**Constraining the Value of a Variable That Specifies Dimensions of Variable-Size Data.** Use the `assert` function with relational operators to constrain the value of variables that specify the dimensions of variable-size data. For example:

```
function y = dim_need_bound(n) %#codegen
assert (n <= 5);
L = ones(n,n);
M = zeros(n,n);
M = [L; M];
y = M;
```

This `assert` statement constrains input `n` to a maximum size of 5, defining `L` and `M` as variable-sized matrices with upper bounds of 5 for each dimension.

### **Specifying the Upper Bounds for All Instances of a Local Variable.**

Use the `coder.varsize` function to specify the upper bounds for all instances of a local variable in a function. For example:

```
function Y = example_bounds1(u) %#codegen
Y = [1 2 3 4 5];
coder.varsize('Y', [1 10]);
if (u > 0)
    Y = [Y Y+u];
else
    Y = [Y Y*u];
end
```

The second argument of `coder.varsize` specifies the upper bound for each instance of the variable specified in the first argument. In this example, the argument `[1 10]` indicates that for every instance of `Y`:

- First dimension is fixed at size 1
- Second dimension can grow to an upper bound of 10

By default, `coder.varsize` assumes dimensions of 1 are fixed size. For more information, see the `coder.varsize` reference page.

### **Using a Matrix Constructor with Nonconstant Dimensions**

You can define a variable-size matrix by using a constructor with nonconstant dimensions. For example:

```
function y = var_by_assign(u) %#codegen
if (u > 0)
    y = ones(3,u);
else
    y = zeros(3,1);
end
```

If you are not using dynamic memory allocation, you must also add an `assert` statement to provide upper bounds for the dimensions. For example:

```
function y = var_by_assign(u) %#codegen
assert (u < 20);
if (u > 0)
    y = ones(3,u);
else
    y = zeros(3,1);
end
```

## Variable-Size Data in Code Generation Reports

In this section...
“What Reports Tell You About Size” on page 7-10
“How Size Appears in Code Generation Reports” on page 7-11
“How to Generate a Code Generation Report” on page 7-11

### What Reports Tell You About Size

Code generation reports:

- Differentiate fixed-size from variable-size data
- Identify variable-size data with unknown upper bounds
- Identify variable-size data with fixed dimensions

If you define a variable-size array and then subsequently fix the dimensions of this array in the code, the report appends \* to the size of the variable. In the generated C code, this variable appears as a variable-size array, but the size of its dimensions does not change during execution.

- Provide guidance on how to fix size mismatch and upper bounds errors.

## How Size Appears in Code Generation Reports

:? means variable size, unknown upper bound

Variable	Type	Size
B	Output	1 x :?
A	Input	1 x :100
n	Input	1 x 1

No colon prefix (:) means fixed size

:100 means variable size, upper bound = 100

Variable	Type	Size
y	Output	1 x 10*

\* means that you declared y as variable size, but subsequently fixed its dimensions

## How to Generate a Code Generation Report

Add the -report option to your codegen command.

## Define Variable-Size Data for Code Generation

### In this section...

“When to Define Variable-Size Data Explicitly” on page 7-12

“Using a Matrix Constructor with Nonconstant Dimensions” on page 7-13

“Inferring Variable Size from Multiple Assignments” on page 7-13

“Defining Variable-Size Data Explicitly Using `coder.varsize`” on page 7-15

### When to Define Variable-Size Data Explicitly

For code generation, you must assign variables to have a specific class, size, and complexity before using them in operations or returning them as outputs. Generally, you cannot reassign variable properties after the initial assignment. Therefore, attempts to grow a variable or structure field after assigning it a fixed size might cause a compilation error. In these cases, you must explicitly define the data as variable sized using one of these methods:

Method	See
Assign the data from a variable-size matrix constructor such as <ul style="list-style-type: none"> <li>• <code>ones</code></li> <li>• <code>zeros</code></li> <li>• <code>repmat</code></li> </ul>	“Using a Matrix Constructor with Nonconstant Dimensions” on page 7-13
Assign multiple, constant sizes to the same variable before using (reading) the variable.	“Inferring Variable Size from Multiple Assignments” on page 7-13
Define all instances of a variable to be variable sized	“Defining Variable-Size Data Explicitly Using <code>coder.varsize</code> ” on page 7-15

## Using a Matrix Constructor with Nonconstant Dimensions

You can define a variable-size matrix by using a constructor with nonconstant dimensions. For example:

```
function y = var_by_assign(u) %#codegen
if (u > 0)
    y = ones(3,u);
else
    y = zeros(3,1);
end
```

If you are not using dynamic memory allocation, you must also add an `assert` statement to provide upper bounds for the dimensions. For example:

```
function y = var_by_assign(u) %#codegen
assert (u < 20);
if (u > 0)
    y = ones(3,u);
else
    y = zeros(3,1);
end
```

## Inferring Variable Size from Multiple Assignments

You can define variable-size data by assigning multiple, constant sizes to the same variable before you use (read) the variable in your code. When MATLAB uses static allocation on the stack for code generation, it infers the upper bounds from the largest size specified for each dimension. When you assign the same size to a given dimension across all assignments, MATLAB assumes that the dimension is fixed at that size. The assignments can specify different shapes as well as sizes.

When dynamic memory allocation is used, MATLAB does not check for upper bounds; it assumes variable-size data is unbounded.

## Inferring Upper Bounds from Multiple Definitions with Different Shapes

```
function y = var_by_multiassign(u) %#codegen
```

```
if (u > 0)
    y = ones(3,4,5);
else
    y = zeros(3,1);
end
```

When static allocation is used, this function infers that `y` is a matrix with three dimensions, where:

- First dimension is fixed at size 3
- Second dimension is variable with an upper bound of 4
- Third dimension is variable with an upper bound of 5

The code generation report represents the size of matrix `y` like this:

Variable	Type	Size
<code>y</code>	Output	<code>3 x :4 x :5</code>

When dynamic allocation is used, the function analyzes the dimensions of `y` differently:

- First dimension is fixed at size 3
- Second and third dimensions are unbounded

In this case, the code generation report represents the size of matrix `y` like this:

Variable	Type	Size
<code>y</code>	Output	<code>3 x :? x :?</code>

## Defining Variable-Size Data Explicitly Using `coder.varsize`

Use the function `coder. varsize` to define one or more variables or structure fields as variable-size data. Optionally, you can also specify which dimensions vary along with their upper bounds (see “Specifying Which Dimensions Vary” on page 7-15). For example:

- Define **B** as a variable-size 2-by-2 matrix, where each dimension has an upper bound of 64:

```
coder. varsize('B', [64 64]);
```

- Define **B** as a variable-size matrix:

```
coder. varsize('B');
```

When you supply only the first argument, `coder. varsize` assumes all dimensions of **B** can vary and that the upper bound is `size(B)`.

For more information, see the `coder. varsize` reference page.

## Specifying Which Dimensions Vary

You can use the function `coder. varsize` to specify which dimensions vary. For example, the following statement defines **B** as a row vector whose first dimension is fixed at 2, but whose second dimension can grow to an upper bound of 16:

```
coder. varsize('B', [2, 16], [0 1])
```

The third argument specifies which dimensions vary. This argument must be a logical vector or a double vector containing only zeros and ones. Dimensions that correspond to zeros or `false` have fixed size; dimensions that correspond to ones or `true` vary in size. `coder. varsize` usually treats dimensions of size 1 as fixed (see “Defining Variable-Size Matrices with Singleton Dimensions” on page 7-16).

For more information about the syntax, see the `coder. varsize` reference page.

### Allowing a Variable to Grow After Defining Fixed Dimensions

Function `var_by_if` defines matrix `Y` with fixed 2-by-2 dimensions before first use (where the statement `Y = Y + u` reads from `Y`). However, `coder.varsize` defines `Y` as a variable-size matrix, allowing it to change size based on decision logic in the `else` clause:

```
function Y = var_by_if(u) %#codegen
if (u > 0)
    Y = zeros(2,2);
    coder.varsize('Y');
    if (u < 10)
        Y = Y + u;
    end
else
    Y = zeros(5,5);
end
```

Without `coder.varsize`, MATLAB infers `Y` to be a fixed-size, 2-by-2 matrix and generates a size mismatch error during code generation.

### Defining Variable-Size Matrices with Singleton Dimensions

A singleton dimension is a dimension for which `size(A,dim) = 1`. Singleton dimensions are fixed in size when:

- You specify a dimension with an upper bound of 1 in `coder.varsize` expressions.

For example, in this function, `Y` behaves like a vector with one variable-size dimension:

```
function Y = dim_singleton(u) %#codegen
Y = [1 2];
coder.varsize('Y', [1 10]);
if (u > 0)
    Y = [Y 3];
else
    Y = [Y u];
end
```

- You initialize variable-size data with singleton dimensions using matrix constructor expressions or matrix functions.

For example, in this function, both `X` and `Y` behave like vectors where only their second dimensions are variable sized:

```
function [X,Y] = dim_singleton_vects(u) %#codegen
Y = ones(1,3);
X = [1 4];
coder.varsize('Y','X');
if (u > 0)
    Y = [Y u];
else
    X = [X u];
end
```

You can override this behavior by using `coder.varsize` to specify explicitly that singleton dimensions vary. For example:

```
function Y = dim_singleton_vary(u) %#codegen
Y = [1 2];
coder.varsize('Y', [1 10], [1 1]);
if (u > 0)
    Y = [Y Y+u];
else
    Y = [Y Y*u];
end
```

In this example, the third argument of `coder.varsize` is a vector of ones, indicating that each dimension of `Y` varies in size. For more information, see the `coder.varsize` reference page.

## Defining Variable-Size Structure Fields

To define structure fields as variable-size arrays, use colon (`:`) as the index expression. The colon (`:`) indicates that all elements of the array are variable sized. For example:

```
function y=struct_example() %#codegen

    d = struct('values', zeros(1,0), 'color', 0);
```

```
data = repmat(d, [3 3]);
coder.versize('data(:).values');

for i = 1:numel(data)
    data(i).color = rand-0.5;
    data(i).values = 1:i;
end

y = 0;
for i = 1:numel(data)
    if data(i).color > 0
        y = y + sum(data(i).values);
    end;
end
```

The expression `coder.versize('data(:).values')` defines the field `values` inside each element of matrix `data` to be variable sized.

Here are other examples:

- `coder.versize('data.A(:).B')`

In this example, `data` is a scalar variable that contains matrix `A`. Each element of matrix `A` contains a variable-size field `B`.

- `coder.versize('data(:).A(:).B')`

This expression defines field `B` inside each element of matrix `A` inside each element of matrix `data` to be variable sized.

## C Code Interface for Arrays

### In this section...

“C Code Interface for Statically Allocated Arrays” on page 7-19

“C Code Interface for Dynamically Allocated Arrays” on page 7-20

“Utility Functions for Creating emxArray Data Structures” on page 7-21

### C Code Interface for Statically Allocated Arrays

In generated code, MATLAB contains two pieces of information about statically allocated arrays: the maximum size of the array and its actual size.

For example, consider the MATLAB function `uniquetol`:

```
function B = uniquetol(A, tol) %#codegen
A = sort(A);
coder.varsize('B');
B = A(1);
k = 1;
for i = 2:length(A)
    if abs(A(k) - A(i)) > tol
        B = [B A(i)];
        k = i;
    end
end
```

Generate code for `uniquetol` specifying that input `A` is a variable-size real double vector whose first dimension is fixed at 1 and second dimension can vary up to 100 elements.

```
codegen -config:lib -report uniquetol -args {coder.typeof(0,[1 100],1),coder.typeof(0)}
```

In the generated code, the function declaration is:

```
extern void uniquetol(const double A_data[100], const int A_size[2],...
    double tol, emxArray_real_T *B);
```

There are two pieces of information about A:

- `double A_data[100]`: the maximum size of input A (where 100 is the maximum size specified using `coder.typeof`).
- `int A_size[2]`: the actual size of the input.

## **C Code Interface for Dynamically Allocated Arrays**

In generated code, MATLAB represents dynamically allocated data as a structure type called `emxArray`. An embeddable version of the MATLAB `mxArray`, the `emxArray` is a family of data types, specialized for all base types.

### **emxArray Structure Definition**

```
typedef struct emxArray_<baseTypedef>
{
    <baseType> *data;
    int *size;
    int allocatedSize;
    int numDimensions;
    boolean_T canFreeData;
} emxArray_<baseTypedef>;
```

where `baseTypedef` is the predefined type in `rtwtypes.h` corresponding to `baseType`. For example, here's the definition for an `emxArray` of base type `double` with unknown upper bounds:

```
typedef struct emxArray_real_T
{
    double *data;
    int *size;
    int allocatedSize;
    int numDimensions;
    boolean_T canFreeData;
} emxArray_real_T;
```

Note that the predefined type corresponding to `double` is `real_T`. For more information on the correspondence between built-in data types and predefined types in `rtwtypes.h`, see “How MATLAB® Coder™ Infers C/C++ Data Types” on page 23-10.

To define two variables, `in1` and `in2`, of this type, use this statement:

```
emxArray_real_T *in1, *in2;
```

## C Code Interface for Structure Fields

Field	Description
<code>*data</code>	Pointer to data of type <i>&lt;baseType&gt;</i>
<code>*size</code>	Pointer to first element of size vector. Length of the vector equals the number of dimensions.
<code>allocatedSize</code>	Number of elements currently allocated for the array. If the size changes, MATLAB reallocates memory based on the new size.
<code>numDimensions</code>	Number of dimensions of the size vector, that is, the number of dimensions you can access without crossing into unallocated or unused memory
<code>canFreeData</code>	Boolean flag indicating how to deallocate memory: <ul style="list-style-type: none"> <li>• <code>true</code> – MATLAB deallocates memory automatically</li> <li>• <code>false</code> – Calling program determines when to deallocate memory</li> </ul>

## Utility Functions for Creating emxArray Data Structures

When you generate code that uses variable-size data, the code generation software exports a set of utility functions that you can use to create and interact with `emxArrays` in your generated code. To call these functions in your main C function, include the generated header file. For example, when you generate code for function `foo`, include `foo_emxAPI.h` in your main C function. For more information, see the “Write a C Main Function” section in “Using Dynamic Memory Allocation for an “Atoms” Simulation” on page 19-126.

<b>Function</b>	<b>Arguments</b>	<b>Description</b>
<code>emxArray_&lt;baseType&gt;</code> <code>*emxCreateWrapper_&lt;baseType&gt; (...)</code>	<code>*data</code> <code>num_rows</code> <code>num_cols</code>	Creates a new 2-dimensional <code>emxArray</code> , but does not allocate it on the heap. Instead uses memory provided by the user and sets <code>canFreeData</code> to <code>false</code> so it does not inadvertently free user memory, such as the stack.
<code>emxArray_&lt;baseType&gt;</code> <code>*emxCreateWrapperND_&lt;baseType&gt;</code> <code>(...)</code>	<code>*data</code> <code>numDimensions</code> <code>*size</code>	Same as <code>emxCreateWrapper</code> , except it creates a new N-dimensional <code>emxArray</code> .
<code>emxArray_&lt;baseType&gt;</code> <code>*emxCreate_&lt;baseType&gt; (...)</code>	<code>num_rows</code> <code>num_cols</code>	Creates a new two-dimensional <code>emxArray</code> on the heap, initialized to zero. All data elements have the data type specified by <i>baseTypeName</i> .
<code>emxArray_&lt;baseType&gt;</code> <code>*emxCreateND_&lt;baseType&gt; (...)</code>	<code>numDimensions</code> <code>*size</code>	Same as <code>emxCreate</code> , except it creates a new N-dimensional <code>emxArray</code> on the heap.
<code>emxArray_&lt;baseType&gt;</code> <code>*emxDestroyArray_&lt;baseType&gt; (...)</code>	<code>*emxArray</code>	Frees dynamic memory allocated by <code>*emxCreate</code> and <code>*emxCreateND</code> functions.

## Diagnose and Fix Variable-Size Data Errors

### In this section...

“Diagnosing and Fixing Size Mismatch Errors” on page 7-23

“Diagnosing and Fixing Errors in Detecting Upper Bounds” on page 7-25

### Diagnosing and Fixing Size Mismatch Errors

Check your code for these issues:

#### Assigning Variable-Size Matrices to Fixed-Size Matrices

You cannot assign variable-size matrices to fixed-size matrices in generated code. Consider this example:

```
function Y = example_mismatch1(n) %#codegen
assert(n<10);
B = ones(n,n);
A = magic(3);
A(1) = mean(A(:));
if (n == 3)
    A = B;
end
Y = A;
```

Compiling this function produces this error:

```
??? Dimension 1 is fixed on the left-hand side
but varies on the right ...
```

There are several ways to fix this error:

- Allow matrix A to grow by adding the `coder. varsize` construct:

```
function Y = example_mismatch1_fix1(n) %#codegen
coder. varsize('A');
assert(n<10);
B = ones(n,n);
A = magic(3);
```

```
A(1) = mean(A(:));  
if (n == 3)  
    A = B;  
end  
Y = A;
```

- Explicitly restrict the size of matrix B to 3-by-3 by modifying the assert statement:

```
function Y = example_mismatch1_fix2(n) %#codegen  
coder.varsize('A');  
assert(n==3)  
B = ones(n,n);  
A = magic(3);  
A(1) = mean(A(:));  
if (n == 3)  
    A = B;  
end  
Y = A;
```

- Use explicit indexing to make B the same size as A:

```
function Y = example_mismatch1_fix3(n) %#codegen  
assert(n<10);  
B = ones(n,n);  
A = magic(3);  
A(1) = mean(A(:));  
if (n == 3)  
    A = B(1:3, 1:3);  
end  
Y = A;
```

### Empty Matrix Reshaped to Match Variable-Size Specification

If you assign an empty matrix [] to variable-size data, MATLAB might silently reshape the data in generated code to match a `coder.varsize` specification. For example:

```
function Y = test(u) %#codegen  
Y = [];  
coder.varsize('Y', [1 10]);
```

```

If u < 0
    Y = [Y u];
end

```

In this example, `coder.varsize` defines `Y` as a column vector of up to 10 elements, so its first dimension is fixed at size 1. The statement `Y = []` designates the first dimension of `Y` as 0, creating a mismatch. The right hand side of the assignment is an empty matrix and the left hand side is a variable-size vector. In this case, MATLAB reshapes the empty matrix `Y = []` in generated code to `Y = zeros(1,0)` so it matches the `coder.varsize` specification.

## Performing Binary Operations on Fixed and Variable-Size Operands

You cannot perform binary operations on operands of different sizes. Operands have different sizes if one has fixed dimensions and the other has variable dimensions. For example:

```

function z = mismatch_operands(n) %#codegen
    assert(n>=3 && n<10);
    x = ones(n,n);
    y = magic(3);
    z = x + y;

```

When you compile this function, you get an error because `y` has fixed dimensions (3 x 3), but `x` has variable dimensions. Fix this problem by using explicit indexing to make `x` the same size as `y`:

```

function z = mismatch_operands_fix(n) %#codegen
    assert(n>=3 && n<10);
    x = ones(n,n);
    y = magic(3);
    z = x(1:3,1:3) + y;

```

## Diagnosing and Fixing Errors in Detecting Upper Bounds

Check your code for these issues:

## Using Nonconstant Dimensions in a Matrix Constructor

You can define variable-size data by assigning a variable to a matrix with nonconstant dimensions. For example:

```
function y = dims_vary(u) %#codegen
if (u > 0)
    y = ones(3,u);
else
    y = zeros(3,1);
end
```

However, compiling this function generates an error because you did not specify an upper bound for `u`.

There are several ways to fix the problem:

- Enable dynamic memory allocation and recompile. During code generation, MATLAB does not check for upper bounds when it uses dynamic memory allocation for variable-size data.
- If you do not want to use dynamic memory allocation, add an `assert` statement before the first use of `u`:

```
function y = dims_vary_fix(u) %#codegen
assert (u < 20);
if (u > 0)
    y = ones(3,u);
else
    y = zeros(3,1);
end
```

## Incompatibilities with MATLAB in Variable-Size Support for Code Generation

### In this section...

“Incompatibility with MATLAB for Scalar Expansion” on page 7-27

“Incompatibility with MATLAB in Determining Size of Variable-Size N-D Arrays” on page 7-29

“Incompatibility with MATLAB in Determining Size of Empty Arrays” on page 7-30

“Incompatibility with MATLAB in Determining Class of Empty Arrays” on page 7-31

“Incompatibility with MATLAB in Vector-Vector Indexing” on page 7-32

“Incompatibility with MATLAB in Matrix Indexing Operations for Code Generation” on page 7-33

“Incompatibility with MATLAB in Concatenating Variable-Size Matrices” on page 7-34

“Dynamic Memory Allocation Not Supported for MATLAB Function Blocks” on page 7-35

### Incompatibility with MATLAB for Scalar Expansion

Scalar expansion is a method of converting scalar data to match the dimensions of vector or matrix data. Except for some matrix operators, MATLAB arithmetic operators work on corresponding elements of arrays with equal dimensions. For vectors and rectangular arrays, both operands must be the same size unless one is a scalar. If one operand is a scalar and the other is not, MATLAB applies the scalar to every element of the other operand—this property is known as *scalar expansion*.

During code generation, the standard MATLAB scalar expansion rules apply except when operating on two variable-size expressions. In this case, both operands must be the same size. The generated code does not perform scalar expansion even if one of the variable-size expressions turns out to be scalar at run time. Instead, it generates a size mismatch error at run time for MEX

functions. Run-time error checking does not occur for non-MEX builds; the generated code will have unspecified behavior.

For example, in the following function, `z` is scalar for the `switch` statement case 0 and case 1. MATLAB applies scalar expansion when evaluating `y(:) = z;` for these two cases.

```
function y = scalar_exp_test_err1(u) %#codegen
y = ones(3);
switch u
    case 0
        z = 0;
    case 1
        z = 1;
    otherwise
        z = zeros(3);
end
y(:) = z;
```

When you generate code for this function, the code generation software determines that `z` is variable size with an upper bound of 3.

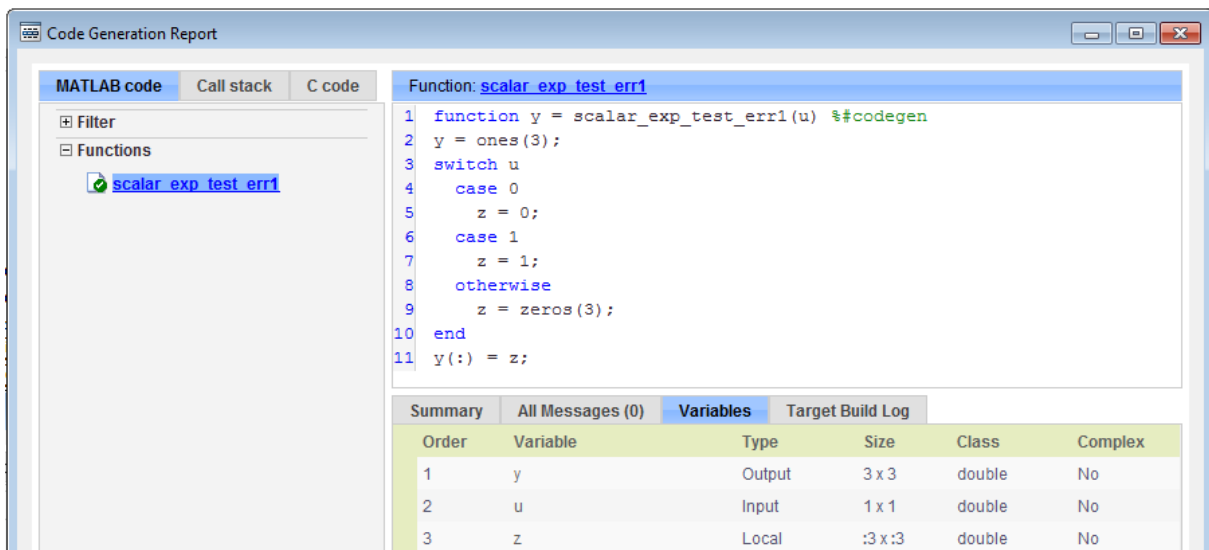

- Navigation:** MATLAB code, Call stack, C code.
- Filter:** A search box for filtering functions.
- Functions:** A list of functions, with `scalar_exp_test_err1` selected.
- Code View:** The MATLAB code for the function, showing a `switch` statement with three cases (0, 1, and otherwise) that assign values to `z`.
- Summary Table:** A table with columns for Order, Variable, Type, Size, Class, and Complex. It lists the variables `y`, `u`, and `z`.

Order	Variable	Type	Size	Class	Complex
1	y	Output	3 x 3	double	No
2	u	Input	1 x 1	double	No
3	z	Local	:3 x :3	double	No

If you run the MEX function with `u` equal to zero or one, even though `z` is scalar at run time, the generated code does not perform scalar expansion and a run-time error occurs.

```
scalar_exp_test_err1_mex(0)
Sizes mismatch: 9 ~= 1.
```

```
Error in scalar_exp_test_err1 (line 11)
y(:) = z;
```

### Workaround

Use indexing to force `z` to be a scalar value:

```
function y = scalar_exp_test_err1(u) %#codegen
y = ones(3);
switch u
    case 0
        z = 0;
    case 1
        z = 1;
    otherwise
        z = zeros(3);
end
y(:) = z(1);
```

## Incompatibility with MATLAB in Determining Size of Variable-Size N-D Arrays

For variable-size N-D arrays, the `size` function can return a different result in generated code than in MATLAB. In generated code, `size(A)` returns a fixed-length output because it does not drop trailing singleton dimensions of variable-size N-D arrays. By contrast, `size(A)` in MATLAB returns a variable-length output because it drops trailing singleton dimensions.

For example, if the shape of array `A` is `:?x:?x:?` and `size(A,3)==1`, `size(A)` returns:

- Three-element vector in generated code

- Two-element vector in MATLAB code

### Workarounds

If your application requires generated code to return the same size of variable-size N-D arrays as MATLAB code, consider one of these workarounds:

- Use the two-argument form of `size`.

For example, `size(A,n)` returns the same answer in generated code and MATLAB code.

- Rewrite `size(A)`:

```
B = size(A);  
X = B(1:ndims(A));
```

This version returns `X` with a variable-length output. However, you cannot pass a variable-size `X` to matrix constructors such as `zeros` that require a fixed-size argument.

### Incompatibility with MATLAB in Determining Size of Empty Arrays

The size of an empty array in generated code might be different from its size in MATLAB source code. The size might be `1x0` or `0x1` in generated code, but `0x0` in MATLAB. Therefore, you should not write code that relies on the specific size of empty matrices.

For example, consider the following code:

```
function y = foo(n) %#codegen  
x = [];  
i=0;  
    while (i<10)  
        x = [5, x];  
        i=i+1;  
    end  
if n > 0  
    x = [];  
end  
y=size(x);
```

end

Concatenation requires its operands to match on the size of the dimension that is not being concatenated. In the preceding concatenation the scalar value has size 1x1 and x has size 0x0. To support this use case, the code generation software determines the size for x as [1 x :?]. Because there is another assignment x = [] after the concatenation, the size of x in the generated code is 1x0 instead of 0x0.

## Workaround

If your application checks whether a matrix is empty, use one of these workarounds:

- Rewrite your code to use the `isempty` function instead of the `size` function.
- Instead of using `x=[]` to create empty arrays, create empty arrays of a specific size using `zeros`. For example:

```
function y = test_empty(n) %#codegen
x = zeros(1,0);
i=0;
while (i<10)
    x = [5, x];
    i=i+1;
end
if n > 0
    x = zeros(1,0);
end
y=size(x);
end
```

## Incompatibility with MATLAB in Determining Class of Empty Arrays

The class of an empty array in generated code can be different from its class in MATLAB source code. Therefore, do not write code that relies on the class of empty matrices.

For example, consider the following code:

```
function y = fun(n)
    x = [];
    if n > 1
        x = ['a', x];
    end
    y=class(x);
end
```

`fun(0)` returns `double` in MATLAB, but `char` in the generated code. When the statement `n > 1` is false, MATLAB does not execute `x = ['a', x]`. The class of `x` is `double`, the class of the empty array. However, the code generation software considers all execution paths. It determines that based on the statement `x = ['a', x]`, the class of `x` is `char`.

### Workaround

Instead of using `x=[]` to create an empty array, create an empty array of a specific class. For example, use `blanks(0)` to create an empty array of characters.

```
function y = fun(n)
    x = blanks(0);
    if n > 1
        x = ['a', x];
    end
    y=class(x);
end
```

### Incompatibility with MATLAB in Vector-Vector Indexing

In vector-vector indexing, you use one vector as an index into another vector. When either vector is variable sized, you might get a run-time error during code generation. Consider the index expression `A(B)`. The general rule for indexing is that `size(A(B)) == size(B)`. However, when both `A` and `B` are vectors, MATLAB applies a special rule: use the orientation of `A` as the orientation of the output. For example, if `size(A) == [1 5]` and `size(B) == [3 1]`, then `size(A(B)) == [1 3]`.

In this situation, if the code generation software detects that both `A` and `B` are vectors at compile time, it applies the special rule and gives the same result

as MATLAB. However, if either **A** or **B** is a variable-size matrix (has shape  $? \times ?$ ) at compile time, the code generation software applies only the general indexing rule. Then, if both **A** and **B** become vectors at run time, the code generation software reports a run-time error when you run the MEX function. Run-time error checking does not occur for non-MEX builds; the generated code will have unspecified behavior. It is best practice to generate and test a MEX function before generating C code.

### Workaround

Force your data to be a vector by using the colon operator for indexing: `A(B(:))`. For example, suppose your code intentionally toggles between vectors and regular matrices at run time. You can do an explicit check for vector-vector indexing:

```
...
if isvector(A) && isvector(B)
    C = A(:);
    D = C(B(:));
else
    D = A(B);
end
...
```

The indexing in the first branch specifies that **C** and `B(:)` are compile-time vectors. As a result, the code generation software applies the standard vector-vector indexing rule.

## Incompatibility with MATLAB in Matrix Indexing Operations for Code Generation

The following limitation applies to matrix indexing operations for code generation:

- Initialization of the following style:

```
for i = 1:10
    M(i) = 5;
end
```

In this case, the size of `M` changes as the loop is executed. Code generation does not support increasing the size of an array over time.

For code generation, preallocate `M` as highlighted in the following code.

```
M=zeros(1,10);  
for i = 1:10  
    M(i) = 5;  
end
```

The following limitation applies to matrix indexing operations for code generation when dynamic memory allocation is disabled:

- `M(i:j)` where `i` and `j` change in a loop

During code generation, memory is not dynamically allocated for the size of the expressions that change as the program executes. To implement this behavior, use `for`-loops as shown in the following example:

```
...  
M = ones(10,10);  
for i=1:10  
    for j = i:10  
        M(i,j) = 2 * M(i,j);  
    end  
end  
...
```

---

**Note** The matrix `M` must be defined before entering the loop, as shown in the highlighted code.

---

## **Incompatibility with MATLAB in Concatenating Variable-Size Matrices**

For code generation, when you concatenate variable-sized arrays, the dimensions that are not being concatenated must match exactly.

## **Dynamic Memory Allocation Not Supported for MATLAB Function Blocks**

You cannot use dynamic memory allocation for variable-size data in MATLAB Function blocks. Use bounded instead of unbounded variable-size data.

## Variable Sizing Restrictions for Code Generation of Toolbox Functions

### In this section...

“Common Restrictions” on page 7-36

“Toolbox Functions with Variable Sizing Restrictions” on page 7-37

### Common Restrictions

The following common restrictions apply to multiple toolbox functions, but only for code generation. To determine which of these restrictions apply to specific library functions, see the table in “Toolbox Functions with Variable Sizing Restrictions” on page 7-37.

#### Variable-length vector restriction

Inputs to the library function must be variable-length vectors or fixed-size vectors. A variable-length vector is a variable-size array that has the shape  $1 \times n$  or  $n \times 1$  (one dimension is variable sized and the other is fixed at size 1). Other shapes are not permitted, even if they are vectors at run time.

#### Automatic dimension restriction

When the function selects the working dimension automatically, it bases the selection on the upper bounds for the dimension sizes. In the case of the `sum` function, `sum(X)` selects its working dimension automatically, while `sum(X, dim)` uses `dim` as the explicit working dimension.

For example, if `X` is a variable-size matrix with dimensions  $1 \times 3 \times 5$ , `sum(x)` behaves like `sum(X,2)` in generated code. In MATLAB, it behaves like `sum(X,2)` provided `size(X,2)` is not 1. In MATLAB, when `size(X,2)` is 1, `sum(X)` behaves like `sum(X,3)`. Consequently, you get a run-time error if an automatically selected working dimension assumes a length of 1 at run time.

To avoid the issue, specify the intended working dimension explicitly as a constant value.

**Array-to-vector restriction**

The function issues an error when a variable-size array that is not a variable-length vector assumes the shape of a vector at run time. To avoid the issue, specify the input explicitly as a variable-length vector instead of a variable-size array.

**Array-to-scalar restriction**

The function issues an error if a variable-size array assumes a scalar value at run time. To avoid this issue, specify scalars as fixed size.

**Toolbox Functions with Variable Sizing Restrictions**

The following restrictions apply to specific toolbox functions, but only for code generation.

Function	Restrictions with Variable-Size Data
all	<ul style="list-style-type: none"> <li>• See “Automatic dimension restriction” on page 7-36.</li> <li>• An error occurs if you pass the first argument a variable-size matrix that is 0-by-0 at run time.</li> </ul>
any	<ul style="list-style-type: none"> <li>• See “Automatic dimension restriction” on page 7-36.</li> <li>• An error occurs if you pass the first argument a variable-size matrix that is 0-by-0 at run time.</li> </ul>
bsxfun	<ul style="list-style-type: none"> <li>• Dimensions expand only where one input array or the other has a fixed length of 1.</li> </ul>
cat	<ul style="list-style-type: none"> <li>• Dimension argument must be a constant.</li> <li>• An error occurs if variable-size inputs are empty at run time.</li> </ul>

<b>Function</b>	<b>Restrictions with Variable-Size Data</b>
conv	<ul style="list-style-type: none"> <li>• See “Variable-length vector restriction” on page 7-36.</li> <li>• Input vectors must have the same orientation, either both row vectors or both column vectors.</li> </ul>
cov	<ul style="list-style-type: none"> <li>• For cov(X), see “Array-to-vector restriction” on page 7-37.</li> </ul>
cross	<ul style="list-style-type: none"> <li>• Variable-size array inputs that become vectors at run time must have the same orientation.</li> </ul>
deconv	<ul style="list-style-type: none"> <li>• For both arguments, see “Variable-length vector restriction” on page 7-36.</li> </ul>
detrend	<ul style="list-style-type: none"> <li>• For first argument for row vectors only, see “Array-to-vector restriction” on page 7-37 .</li> </ul>
diag	<ul style="list-style-type: none"> <li>• See “Array-to-vector restriction” on page 7-37 .</li> </ul>
diff	<ul style="list-style-type: none"> <li>• See “Automatic dimension restriction” on page 7-36.</li> <li>• Length of the working dimension must be greater than the difference order input when the input is variable sized. For example, if the input is a variable-size matrix that is 3-by-5 at run time, diff(x,2,1) works but diff(x,5,1) generates a run-time error.</li> </ul>
fft	<ul style="list-style-type: none"> <li>• See “Automatic dimension restriction” on page 7-36.</li> </ul>

<b>Function</b>	<b>Restrictions with Variable-Size Data</b>
filter	<ul style="list-style-type: none"> <li>• For first and second arguments, see “Variable-length vector restriction” on page 7-36.</li> <li>• See “Automatic dimension restriction” on page 7-36.</li> </ul>
hist	<ul style="list-style-type: none"> <li>• For second argument, see “Variable-length vector restriction” on page 7-36.</li> <li>• For second input argument, see “Array-to-scalar restriction” on page 7-37.</li> </ul>
histc	<ul style="list-style-type: none"> <li>• See “Automatic dimension restriction” on page 7-36.</li> </ul>
ifft	<ul style="list-style-type: none"> <li>• See “Automatic dimension restriction” on page 7-36.</li> </ul>
ind2sub	<ul style="list-style-type: none"> <li>• First input (the size vector input) must be fixed size.</li> </ul>
interp1	<ul style="list-style-type: none"> <li>• For the Y input and xi input, see “Array-to-vector restriction” on page 7-37.</li> <li>• Y input can become a column vector dynamically.</li> <li>• A run-time error occurs if Y input is not a variable-length vector and becomes a row vector at run time.</li> </ul>
ipermute	<ul style="list-style-type: none"> <li>• Order input must be fixed size.</li> </ul>
issorted	<ul style="list-style-type: none"> <li>• For optional rows input, see “Variable-length vector restriction” on page 7-36.</li> </ul>

<b>Function</b>	<b>Restrictions with Variable-Size Data</b>
magic	<ul style="list-style-type: none"><li>• Argument must be a constant.</li><li>• Output can be fixed-size matrices only.</li></ul>
max	<ul style="list-style-type: none"><li>• See “Automatic dimension restriction” on page 7-36.</li></ul>
mean	<ul style="list-style-type: none"><li>• See “Automatic dimension restriction” on page 7-36.</li><li>• An error occurs if you pass as the first argument a variable-size matrix that is 0-by-0 at run time.</li></ul>
median	<ul style="list-style-type: none"><li>• See “Automatic dimension restriction” on page 7-36.</li><li>• An error occurs if you pass as the first argument a variable-size matrix that is 0-by-0 at run time.</li></ul>
min	<ul style="list-style-type: none"><li>• See “Automatic dimension restriction” on page 7-36.</li></ul>
mode	<ul style="list-style-type: none"><li>• See “Automatic dimension restriction” on page 7-36.</li><li>• An error occurs if you pass as the first argument a variable-size matrix that is 0-by-0 at run time.</li></ul>

<b>Function</b>	<b>Restrictions with Variable-Size Data</b>
mtimes	<ul style="list-style-type: none"> <li>• When an input is variable-size, MATLAB determines whether to generate code for a general matrix*matrix multiplication or a scalar*matrix multiplication, based on whether one of the arguments is a fixed-size scalar. If neither argument is a fixed-size scalar, the inner dimensions of the two arguments must agree even if a variable-size matrix input is a scalar at run time.</li> </ul>
nchoosek	<ul style="list-style-type: none"> <li>• The second input, k, must be a fixed-size scalar.</li> <li>• The second input, k, must be a constant for static allocation. If you enable dynamic allocation, the second input can be a variable.</li> <li>• You cannot create a variable-size array by passing in a variable, k, unless you enable dynamic allocation.</li> </ul>
permute	<ul style="list-style-type: none"> <li>• Order input must be fixed-size.</li> </ul>
planerot	<ul style="list-style-type: none"> <li>• Input must be a fixed-size, two-element column vector. It cannot be a variable-size array that takes on the size 2-by-1 at run time.</li> </ul>
poly	<ul style="list-style-type: none"> <li>• See “Variable-length vector restriction” on page 7-36.</li> </ul>
polyfit	<ul style="list-style-type: none"> <li>• For first and second arguments, see “Variable-length vector restriction” on page 7-36.</li> </ul>

<b>Function</b>	<b>Restrictions with Variable-Size Data</b>
prod	<ul style="list-style-type: none"> <li>• See “Automatic dimension restriction” on page 7-36.</li> <li>• An error occurs if you pass as the first argument a variable-size matrix that is 0-by-0 at run time.</li> </ul>
rand	<ul style="list-style-type: none"> <li>• For an upper-bounded variable <math>N</math>, <code>rand(1,N)</code> produces a variable-length vector of <math>1 \times M</math> where <math>M</math> is the upper bound on <math>N</math>.</li> <li>• For an upper-bounded variable <math>N</math>, <code>rand([1,N])</code> may produce a variable-length vector of <math>:1 \times M</math> where <math>M</math> is the upper bound on <math>N</math>.</li> </ul>
randi	<ul style="list-style-type: none"> <li>• For an upper-bounded variable <math>N</math>, <code>randn(1,N)</code> produces a variable-length vector of <math>1 \times M</math> where <math>M</math> is the upper bound on <math>N</math>.</li> <li>• For an upper-bounded variable <math>N</math>, <code>randn([1,N])</code> may produce a variable-length vector of <math>:1 \times M</math> where <math>M</math> is the upper bound on <math>N</math>.</li> </ul>
randn	<ul style="list-style-type: none"> <li>• For an upper-bounded variable <math>N</math>, <code>randn(1,N)</code> produces a variable-length vector of <math>1 \times M</math> where <math>M</math> is the upper bound on <math>N</math>.</li> <li>• For an upper-bounded variable <math>N</math>, <code>randn([1,N])</code> may produce a variable-length vector of <math>:1 \times M</math> where <math>M</math> is the upper bound on <math>N</math>.</li> </ul>
reshape	<ul style="list-style-type: none"> <li>• When the input is a variable-size empty array, the maximum dimension size of the output array (also empty) cannot be larger than that of the input.</li> </ul>
roots	<ul style="list-style-type: none"> <li>• See “Variable-length vector restriction” on page 7-36.</li> </ul>

<b>Function</b>	<b>Restrictions with Variable-Size Data</b>
shiftdim	<ul style="list-style-type: none"> <li>• If you do not supply the second argument, the number of shifts is determined at compilation time by the upper bounds of the dimension sizes. Consequently, at run time the number of shifts is constant.</li> <li>• An error occurs if the dimension that is shifted to the first dimension has length 1 at run time. To avoid the error, supply the number of shifts as the second input argument (must be a constant).</li> <li>• First input argument must have the same number of dimensions when you supply a positive number of shifts.</li> </ul>
std	<ul style="list-style-type: none"> <li>• See “Automatic dimension restriction” on page 7-36.</li> <li>• An error occurs if you pass a variable-size matrix with 0-by-0 dimensions at run time.</li> </ul>
sub2ind	<ul style="list-style-type: none"> <li>• First input (the size vector input) must be fixed size.</li> </ul>
sum	<ul style="list-style-type: none"> <li>• See “Automatic dimension restriction” on page 7-36.</li> <li>• An error occurs if you pass as the first argument a variable-size matrix that is 0-by-0 at run time.</li> </ul>
trapz	<ul style="list-style-type: none"> <li>• See “Automatic dimension restriction” on page 7-36.</li> <li>• An error occurs if you pass as the first argument a variable-size matrix that is 0-by-0 at run time.</li> </ul>

<b>Function</b>	<b>Restrictions with Variable-Size Data</b>
typecast	<ul style="list-style-type: none"><li>• See “Variable-length vector restriction” on page 7-36 on first argument.</li></ul>
var	<ul style="list-style-type: none"><li>• See “Automatic dimension restriction” on page 7-36.</li><li>• An error occurs if you pass a variable-size matrix with 0-by-0 dimensions at run time.</li></ul>

# Code Generation for MATLAB Structures

---

- “Structure Definition for Code Generation” on page 8-2
- “Structure Operations Allowed for Code Generation” on page 8-3
- “Define Scalar Structures for Code Generation” on page 8-4
- “Define Arrays of Structures for Code Generation” on page 8-7
- “Make Structures Persistent” on page 8-9
- “Index Substructures and Fields” on page 8-10
- “Assign Values to Structures and Fields” on page 8-12
- “Pass Large Structures as Input Parameters” on page 8-14

## Structure Definition for Code Generation

To generate efficient standalone code for structures, you must define and use structures differently than you normally would when running your code in the MATLAB environment:

<b>What's Different</b>	<b>More Information</b>
Use a restricted set of operations.	“Structure Operations Allowed for Code Generation” on page 8-3
Observe restrictions on properties and values of scalar structures.	“Define Scalar Structures for Code Generation” on page 8-4
Make structures uniform in arrays.	“Define Arrays of Structures for Code Generation” on page 8-7
Reference structure fields individually during indexing.	“Index Substructures and Fields” on page 8-10
Avoid type mismatch when assigning values to structures and fields.	“Assign Values to Structures and Fields” on page 8-12

## Structure Operations Allowed for Code Generation

To generate efficient standalone code for MATLAB structures, you are restricted to the following operations:

- Define structures as local and persistent variables by assignment and using the `struct` function
- Index structure fields using dot notation
- Define primary function inputs as structures
- Pass structures to local functions

## Define Scalar Structures for Code Generation

### In this section...

“Restriction When Using struct” on page 8-4

“Restrictions When Defining Scalar Structures by Assignment” on page 8-4

“Adding Fields in Consistent Order on Each Control Flow Path” on page 8-4

“Restriction on Adding New Fields After First Use” on page 8-5

### Restriction When Using struct

When you use the `struct` function to create scalar structures for code generation, you cannot create structures of cell arrays.

### Restrictions When Defining Scalar Structures by Assignment

When you define a scalar structure by assigning a variable to a preexisting structure, you do not need to define the variable before the assignment. However, if you already defined that variable, it must have the same class, size, and complexity as the structure you assign to it. In the following example, `p` is defined as a structure that has the same properties as the predefined structure `S`:

```
...  
S = struct('a', 0, 'b', 1, 'c', 2);  
p = S;  
...
```

### Adding Fields in Consistent Order on Each Control Flow Path

When you create a structure, you must add fields in the same order on each control flow path. For example, the following code generates a compiler error because it adds the fields of structure `x` in a different order in each `if` statement clause:

```
function y = fcn(u) %#codegen  
if u > 0
```

```

    x.a = 10;
    x.b = 20;
else
    x.b = 30; % Generates an error (on variable x)
    x.a = 40;
end
y = x.a + x.b;

```

In this example, the assignment to `x.a` comes before `x.b` in the first `if` statement clause, but the assignments appear in reverse order in the `else` clause. Here is the corrected code:

```

function y = fcn(u) %#codegen
if u > 0
    x.a = 10;
    x.b = 20;
else
    x.a = 40;
    x.b = 30;
end
y = x.a + x.b;

```

## Restriction on Adding New Fields After First Use

You cannot add fields to a structure after you perform the following operations on the structure:

- Reading from the structure
- Indexing into the structure array
- Passing the structure to a function

For example, consider this code:

```

...
x.c = 10; % Defines structure and creates field c
y = x; % Reads from structure
x.d = 20; % Generates an error
...

```

In this example, the attempt to add a new field `d` after reading from structure `x` generates an error.

This restriction extends across the structure hierarchy. For example, you cannot add a field to a structure after operating on one of its fields or nested structures, as in this example:

```
function y = fcn(u) %#codegen

x.c = 10;
y = x.c;
x.d = 20; % Generates an error
```

In this example, the attempt to add a new field `d` to structure `x` after reading from the structure's field `c` generates an error.

## Define Arrays of Structures for Code Generation

### In this section...

“Ensuring Consistency of Fields” on page 8-7

“Using repmat to Define an Array of Structures with Consistent Field Properties” on page 8-7

“Defining an Array of Structures Using Concatenation” on page 8-8

### Ensuring Consistency of Fields

When you create an array of MATLAB structures with the intent of generating code, you must be sure that each structure field in the array has the same size, type, and complexity.

Once you have created the array of structures, you can make the structure fields variable-size using `coder.varsize`. For more information, see “Declare a variable-size structure field.”

### Using repmat to Define an Array of Structures with Consistent Field Properties

You can create an array of structures from a scalar structure by using the MATLAB `repmat` function, which replicates and tiles an existing scalar structure:

- 1 Create a scalar structure, as described in “Define Scalar Structures for Code Generation” on page 8-4.
- 2 Call `repmat`, passing the scalar structure and the dimensions of the array.
- 3 Assign values to each structure using standard array indexing and structure dot notation.

For example, the following code creates `X`, a 1-by-3 array of scalar structures. Each element of the array is defined by the structure `s`, which has two fields, `a` and `b`:

...

```
s.a = 0;  
s.b = 0;  
X = repmat(s,1,3);  
X(1).a = 1;  
X(2).a = 2;  
X(3).a = 3;  
X(1).b = 4;  
X(2).b = 5;  
X(3).b = 6;  
...
```

## Defining an Array of Structures Using Concatenation

To create a small array of structures, you can use the concatenation operator, square brackets ( [ ] ), to join one or more structures into an array (see “Concatenating Matrices”). For code generation, the structures that you concatenate must have the same size, class, and complexity.

For example, the following code uses concatenation and a local function to create the elements of a 1-by-3 structure array:

```
...  
W = [ sab(1,2) sab(2,3) sab(4,5) ];  
  
function s = sab(a,b)  
    s.a = a;  
    s.b = b;  
...
```

## Make Structures Persistent

To make structures persist, you define them to be persistent variables and initialize them with the `isempty` statement, as described in “Define and Initialize Persistent Variables” on page 5-10.

For example, the following function defines structure `X` to be persistent and initializes its fields `a` and `b`:

```
function f(u) %#codegen
persistent X

if isempty(X)
    X.a = 1;
    X.b = 2;
end
```

## Index Substructures and Fields

Use these guidelines when indexing substructures and fields for code generation:

### Reference substructure field values individually using dot notation

For example, the following MATLAB code uses dot notation to index fields and substructures:

```
...
substruct1.a1 = 15.2;
substruct1.a2 = int8([1 2;3 4]);

mystruct = struct('ele1',20.5,'ele2',single(100),
                 'ele3',substruct1);

substruct2 = mystruct;
substruct2.ele3.a2 = 2*(substruct1.a2);
...
```

The generated code indexes elements of the structures in this example by resolving symbols as follows:

Dot Notation	Symbol Resolution
substruct1.a1	Field a1 of local structure substruct1
substruct2.ele3.a1	Value of field a1 of field ele3, a substructure of local structure substruct2
substruct2.ele3.a2(1,1)	Value in row 1, column 1 of field a2 of field ele3, a substructure of local structure substruct2

### Reference field values individually in structure arrays

To reference the value of a field in a structure array, you must index into the array to the structure of interest and then reference that structure's field individually using dot notation, as in this example:

```
...
```

```
y = X(1).a % Extracts the value of field a
          % of the first structure in array X
...

```

To reference all the values of a particular field for each structure in an array, use this notation in a for loop, as in this example:

```
...
s.a = 0;
s.b = 0;
X = repmat(s,1,5);
for i = 1:5
    X(i).a = i;
    X(i).b = i+1;
end

```

This example uses the `repmat` function to define an array of structures, each with two fields `a` and `b` as defined by `s`. See “Define Arrays of Structures for Code Generation” on page 8-7 for more information.

### **Do not reference fields dynamically**

You cannot reference fields in a structure by using dynamic names, which express the field as a variable expression that MATLAB evaluates at run time (see “Generate Field Names from Variables”).

## Assign Values to Structures and Fields

Use these guidelines when assigning values to a structure, substructure, or field for code generation:

### Field properties must be consistent across structure-to-structure assignments

If:	Then:
Assigning one structure to another structure.	Define each structure with the same number, type, and size of fields.
Assigning one structure to a substructure of a different structure and vice versa.	Define the structure with the same number, type, and size of fields as the substructure.
Assigning an element of one structure to an element of another structure.	The elements must have the same type and size.

### Do not use field values as constants

The values stored in the fields of a structure are not treated as constant values in generated code. Therefore, you cannot use field values to set the size or class of other data. For example, the following code generates a compiler error if variable-sizing is disabled:

```
...
Y.a = 3;
Y.b = 5;
X = zeros(Y.a,Y.b); % Generates an error
```

In this example, even though you set fields `a` and `b` of structure `Y` to the values 3 and 5 respectively, `Y.a` and `Y.b` are not constants in generated code. Therefore, they are not valid arguments to pass to the function `zeros`.

---

**Note** An exception to this behavior occurs if the structure is declared completely using the `struct` function

```
...  
Y = struct('a',3,'b',5);  
X = zeros(Y.a,Y.b); % Generates a fixed-size 3 X 5 matrix
```

---

### **Do not assign mxArray's to structures**

You cannot assign mxArray's to structure elements; convert mxArray's to known types before code generation (see “Working with mxArray's” on page 13-17).

## Pass Large Structures as Input Parameters

If you generate a MEX function for a MATLAB function that takes a large structure as an input parameter, for example, a structure containing fields that are matrices, the MEX function might fail to load. This load failure occurs because, when you generate a MEX function from a MATLAB function that has input parameters, the code generation software allocates memory for these input parameters on the stack. To avoid this issue, pass the structure by reference to the MATLAB function. For example, if the original function signature is:

```
y = foo(a, S)
```

where S is the structure input, rewrite the function to:

```
[y, S] = foo(a, S)
```

# Code Generation for Enumerated Data

---

- “Enumerated Data Definition for Code Generation” on page 9-2
- “Enumerated Types Supported for Code Generation” on page 9-3
- “When to Use Enumerated Data for Code Generation” on page 9-5
- “Generate Code for Enumerated Data from MATLAB Algorithms” on page 9-6
- “Define Enumerated Data for Code Generation” on page 9-8
- “Instantiate Enumerated Types for Code Generation” on page 9-10
- “Operations on Enumerated Data for Code Generation” on page 9-11
- “Include Enumerated Data in Control Flow Statements” on page 9-14
- “Customize Enumerated Types Based on int32” on page 9-20
- “Control Names of Enumerated Type Values in Generated Code” on page 9-26
- “Change and Reload Enumerated Data Types” on page 9-28
- “Restrictions on Use of Enumerated Data in for-Loops” on page 9-29
- “Toolbox Functions That Support Enumerated Types for Code Generation” on page 9-30

## Enumerated Data Definition for Code Generation

To generate efficient standalone code for enumerated data, you must define and use enumerated types differently than you normally would when running your code in the MATLAB environment:

<b>What's Different</b>	<b>More Information</b>
Supports integer-based enumerated types only	"Enumerated Types Supported for Code Generation" on page 9-3
Name of each enumerated data type must be unique	"Naming Enumerated Types for Code Generation" on page 9-9
Each enumerated data type must be defined in a separate file on the MATLAB path	"Define Enumerated Data for Code Generation" on page 9-8 and "How to Generate Code for Enumerated Data" on page 9-6
Restricted set of operations	"Operations on Enumerated Data for Code Generation" on page 9-11
Restricted use in for-loops	"Restrictions on Use of Enumerated Data in for-Loops" on page 9-29

## Enumerated Types Supported for Code Generation

### Enumerated Type Based on int32

This enumerated data type is based on the built-in type `int32`. Use this enumerated type when generating code from MATLAB algorithms.

#### Syntax

```
classdef(Enumeration) type_name < int32
```

#### Example

```
classdef(Enumeration) PrimaryColors < int32
    enumeration
        Red(1),
        Blue(2),
        Yellow(4)
    end
end
```

In this example, the statement `classdef(Enumeration) PrimaryColors < int32` means that the enumerated type `PrimaryColors` is based on the built-in type `int32`. As such, `PrimaryColors` inherits the characteristics of the `int32` type, as well as defining its own unique characteristics. For example, `PrimaryColors` is restricted to three enumerated values:

Enumerated Value	Enumerated Name	Underlying Numeric Value
Red(1)	Red	1
Blue(2)	Blue	2
Yellow(4)	Yellow	4

#### How to Use

Define enumerated data in MATLAB code and compile the source file. For example, to generate C/C++ code from your MATLAB source, you can use

`codegen`, as described in “Generate Code for Enumerated Data from MATLAB Algorithms” on page 9-6.

---

**Note** `codegen` requires a MATLAB Coder license.

---

## When to Use Enumerated Data for Code Generation

You can use enumerated types to represent program states and to control program logic, especially when you need to restrict data to a finite set of values and refer to these values by name. Even though you can sometimes achieve these goals by using integers or strings, enumerated types offer the following advantages:

- Provide more readable code than integers
- Allow more robust error checking than integers or strings

For example, if you mistype the name of an element in the enumerated type, you get a compile-time error that the element does not belong to the set of allowable values.

- Produce more efficient code than strings

For example, comparisons of enumerated values execute faster than comparisons of strings.

## Generate Code for Enumerated Data from MATLAB Algorithms

Step	Action	How?
1	Define an enumerated data type that inherits from <code>int32</code> .	See “Define Enumerated Data for Code Generation” on page 9-8.
2	Instantiate the enumerated type in your MATLAB algorithm.	See “Instantiate Enumerated Types for Code Generation” on page 9-10.
3	Compile the function with <code>codegen</code> .	See “How to Generate Code for Enumerated Data” on page 9-6.

This workflow requires a MATLAB Coder license.

### How to Generate Code for Enumerated Data

Use the command `codegen` to generate MEX, C, or C++ code from the MATLAB algorithm that contains the enumerated data (requires a MATLAB Coder license). Each enumerated data type must be defined on the MATLAB path in a separate file as a class derived from the built-in type `int32`. See “Define Enumerated Data for Code Generation” on page 9-8.

If your function has inputs, you must specify the properties of these inputs to `codegen`. For an enumerated data input, use the `-args` option to pass one of its allowable values as a sample value. For example, the following `codegen` command specifies that the function `displayState` takes one input of enumerated data type `sysMode`.

```
codegen displayState -args {sysMode.ON}
```

After executing this command, `codegen` generates a platform-specific MEX function that you can test in MATLAB. For example, to test `displayState`, type the following command:

```
displayState(sysMode.OFF)
```

You should get the following result:

```
ans =  
    RED
```

## Define Enumerated Data for Code Generation

Follow these steps to define enumerated data for code generation from MATLAB algorithms:

- 1 Create a class definition file.

In the MATLAB Command Window, select **File > New > Class**.

- 2 Enter the class definition as follows:

```
classdef(Enumeration) EnumTypeName < int32
```

For example, the following code defines an enumerated type called `sysMode`:

```
classdef(Enumeration) sysMode < int32
    ...
end
```

*EnumTypeName* is a case-sensitive string that must be unique among data type names and workspace variable names. It must inherit from the built-in type `int32`.

- 3 Define enumerated values in an enumeration section as follows:

```
classdef(Enumeration) EnumTypeName < int32
    enumeration
        EnumName(N)
        ...
    end
end
```

For example, the following code defines a set of two values for enumerated type `sysMode`:

```
classdef(Enumeration) sysMode < int32
    enumeration
        OFF(0)
        ON(1)
    end
end
```

Each enumerated value consists of a string *EnumName* and an underlying integer *N*. Each *EnumName* must be unique within its type, but can also appear in other enumerated types. The underlying integers need not be either consecutive or ordered, nor must they be unique within the type or across types.

#### 4 Save the file on the MATLAB path.

The name of the file must match the name of the enumerated data type. The match is case sensitive.

To add a folder to the MATLAB search path, type `addpath pathname` at the MATLAB command prompt. For more information, see “What Is the MATLAB Search Path?”, `addpath`, and `savepath`.

For examples of enumerated data type definitions, see “Define Enumerated Data for Code Generation” on page 9-8.

## Naming Enumerated Types for Code Generation

You must use a unique name for each enumerated data type. The name of an enumerated data type cannot match the name of a toolbox function supported for code generation, or another data type or a variable in the MATLAB base workspace. Otherwise, a name conflict occurs.

For example, you cannot name an enumerated data type `mode` because MATLAB for code generation provides a toolbox function of the same name.

For a list of toolbox functions supported for code generation, see “Functions and Objects Supported for C and C++ Code Generation — Alphabetical List” on page 4-2.

## **Instantiate Enumerated Types for Code Generation**

To instantiate an enumerated type for code generation from MATLAB algorithms, use dot notation to specify *ClassName.EnumName*. For an example, see “Include Enumerated Data in Control Flow Statements” on page 9-14.

## Operations on Enumerated Data for Code Generation

To generate efficient standalone code for enumerated data, you are restricted to the following operations. The examples are based on the definitions of the enumeration type `LEDcolor` described in “Class Definition: `LEDcolor`” on page 9-14.

### Assignment Operator, `=`

Example	Result
<pre>xon = LEDcolor.GREEN xoff = LEDcolor.RED</pre>	<pre>xon =     GREEN xoff =     RED</pre>

### Relational Operators, `<` `>` `<=` `>=` `==` `~=`

Example	Result
<pre>xon == xoff</pre>	<pre>ans =     0</pre>
<pre>xon &lt;= xoff</pre>	<pre>ans =     1</pre>
<pre>xon &gt; xoff</pre>	<pre>ans =     0</pre>

## Cast Operation

Example	Result
<code>double(LEDcolor.RED)</code>	ans = 2
<code>z = 2</code> <code>y = LEDcolor(z)</code>	z = 2  y = RED

## Indexing Operation

Example	Result
<code>m = [1 2]</code> <code>n = LEDcolor(m)</code> <code>p = n(LEDcolor.GREEN)</code>	m = 1 2  n = GREEN RED  p = GREEN

## Control Flow Statements: if, switch, while

Statement	Example	Executable Example
if	<pre> if state == sysMode.ON     led = LEDcolor.GREEN; else     led = LEDcolor.RED; end </pre>	<p>“if Statement with Enumerated Data Types” on page 9-14</p>
switch	<pre> switch button case VCRButton.Stop     state = VCRState.Stop; case VCRButton.PlayOrPause     state = VCRState.Play; case VCRButton.Next     state = VCRState.Forward; case VCRButton.Previous     state = VCRState.Rewind; otherwise     state = VCRState.Stop; end </pre>	<p>“switch Statement with Enumerated Data Types” on page 9-15</p>
while	<pre> while state ~= State.Ready     switch state         case State.Standby             initialize();             state = State.Boot;         case State.Boot             boot();             state = State.Ready;     end end end </pre>	<p>“while Statement with Enumerated Data Types” on page 9-18</p>

## Include Enumerated Data in Control Flow Statements

The following control statements work with enumerated operands in generated code. However, there are restrictions (see “Restrictions on Use of Enumerated Data in for-Loops” on page 9-29).

### **if Statement with Enumerated Data Types**

This example is based on the definition of the enumeration types `LEDcolor` and `sysMode`. The function `displayState` uses these enumerated data types to activate an LED display.

#### **Class Definition: `sysMode`**

```
classdef(Enumeration) sysMode < int32
    enumeration
        OFF(0)
        ON(1)
    end
end
```

This definition must reside on the MATLAB path in a file with the same name as the class, `sysMode.m`.

#### **Class Definition: `LEDcolor`**

```
classdef(Enumeration) LEDcolor < int32
    enumeration
        GREEN(1),
        RED(2),
    end
end
```

This definition must reside on the MATLAB path in a file called `LEDcolor.m`.

#### **MATLAB Function: `displayState`**

This function uses enumerated data to activate an LED display, based on the state of a device. It lights a green LED display to indicate the ON state and lights a red LED display to indicate the OFF state.

```
function led = displayState(state)
%#codegen

if state == sysMode.ON
    led = LEDcolor.GREEN;
else
    led = LEDcolor.RED;
end
```

### Build and Test a MEX Function for displayState

- 1 Generate a MEX function for displayState. Use the -args option to pass one of the allowable values for the enumerated data input as a sample value.

```
codegen displayState -args {sysMode.ON}
```

- 2 Test the function. For example,

```
displayState(sysMode.OFF)
```

You should get the following result:

```
ans =

    RED
```

### switch Statement with Enumerated Data Types

This example is based on the definition of the enumeration types VCRState and VCRButton. The function VCR uses these enumerated data types to set the state of the VCR.

#### Class Definition: VCRState

```
classdef(Enumeration) VCRState < int32
    enumeration
        Stop(0),
        Pause(1),
        Play(2),
        Forward(3),
```

```
        Rewind(4)
    end
end
```

This definition must reside on the MATLAB path in a file with the same name as the class, `VCRState.m`.

### **Class Definition: VCRButton**

```
classdef(Enumeration) VCRButton < int32
    enumeration
        Stop(1),
        PlayOrPause(2),
        Next(3),
        Previous(4)
    end
end
```

This definition must reside on the MATLAB path in a file with the same name as the class, `VCRButton.m`.

### **MATLAB Function: VCR**

This function uses enumerated data to set the state of a VCR, based on the initial state of the VCR and the state of the VCR button.

```
function s = VCR(button)
    %#codegen

    persistent state

    if isempty(state)
        state = VCRState.Stop;
    end

    switch state
        case {VCRState.Stop, VCRState.Forward, VCRState.Rewind}
            state = handleDefault(button);
        case VCRState.Play
            switch button
```

```

        case VCRButton.PlayOrPause, state = VCRState.Pause;
        otherwise, state = handleDefault(button);
    end
case VCRState.Pause
    switch button
        case VCRButton.PlayOrPause, state = VCRState.Play;
        otherwise, state = handleDefault(button);
    end
end
s = state;

function state = handleDefault(button)
switch button
    case VCRButton.Stop, state = VCRState.Stop;
    case VCRButton.PlayOrPause, state = VCRState.Play;
    case VCRButton.Next, state = VCRState.Forward;
    case VCRButton.Previous, state = VCRState.Rewind;
    otherwise, state = VCRState.Stop;
end

```

## Build and Test a MEX Function for VCR

- 1 Generate a MEX function for VCR. Use the `-args` option to pass one of the allowable values for the enumerated data input as a sample value.

```
codegen -args {VCRButton.Stop} VCR
```

- 2 Test the function. For example,

```
s = VCR(VCRButton.Stop)
```

You should get the following result:

```
s =

    Stop
```

## while Statement with Enumerated Data Types

This example is based on the definition of the enumeration type `State`. The function `Setup` uses this enumerated data type to set the state of a device.

### Class Definition: `State`

```
classdef(Enumeration) State < int32
    enumeration
        Standby(0),
        Boot(1),
        Ready(2)
    end
end
```

This definition must reside on the MATLAB path in a file with the same name as the class, `State.m`.

### MATLAB Function: `Setup`

The following function `Setup` uses enumerated data to set the state of a device.

```
function s = Setup(initState)
%#codegen

state = initState;

if isempty(state)
    state = State.Standby;
end

while state ~= State.Ready
    switch state
        case State.Standby
            initialize();
            state = State.Boot;
        case State.Boot
            boot();
            state = State.Ready;
    end
end
```

```
s = state;

function initialize()
% Perform initialization.

function boot()
% Boot the device.
```

## Build and Test a MEX Executable for Setup

- 1 Generate a MEX executable for Setup. Use the `-args` option to pass one of the allowable values for the enumerated data input as a sample value.

```
codegen Setup -args {State.Standby}
```

- 2 Test the function. For example,

```
s = Setup(State.Standby)
```

You should get the following result:

```
s =

    Ready
```

## **Customize Enumerated Types Based on int32**

### **About Customizing Enumerated Types**

You can customize an enumerated type by using the same techniques that work with MATLAB classes, as described in *Modifying Superclass Methods and Properties*. A primary source of customization are the methods associated with an enumerated type.

Enumerated class definitions can include an optional methods section. You can override the following methods to customize the behavior of an enumerated type. To override a method, include a customized version of the method in the methods section in the enumerated class definition. If you do not want to override the inherited methods, omit the methods section.

<b>Method</b>	<b>Description</b>	<b>Default Value Returned or Specified</b>	<b>When to Use</b>
addClassNameToEnumNames	Specifies whether the class name becomes a prefix in the generated code.	true — prefix is used	If you do not want the class name to become a prefix in the generated code, override this method to set the return value to <code>false</code> . See “Control Names of Enumerated Type Values in Generated Code” on page 9-26.
getDefaultValue	Returns the default enumerated value.	''	If you want the default value for the enumerated type to be something other than the first value listed in the enumerated class definition, override this method to specify a default value. See “Specify a Default Enumerated Value” on page 9-22.

Method	Description	Default Value Returned or Specified	When to Use
getHeaderFile	Specifies the file in which the enumerated class is defined for code generation.	''	If you want to use an enumerated class definition that is specified in a custom header file, override this method to return the path to this header file. In this case, the code generation software does not generate the class definition. See “Specify a Header File” on page 9-23

## Specify a Default Enumerated Value

The code generation software and related generated code use an enumerated data type's default value when you do not provide an initial value.

Unless you specify otherwise, the default value for an enumerated type is the first value in the enumerated class definition. To specify a different default value, add your own `getDefaultValue` method to the methods section. The following code shows a shell for the `getDefaultValue` method:

```
function retVal = getDefaultValue()
% GETDEFAULTVALUE Returns the default enumerated value.
% This value must be an instance of the enumerated class.
% If this method is not defined, the first enumerated value is used.
    retVal = ThisClass.EnumName;
end
```

To customize this method, provide a value for `ThisClass.EnumName` that specifies the desired default. `ThisClass` must be the name of the class within

which the method exists. EnumName must be the name of an enumerated value defined in that class. For example:

```
classdef(Enumeration) LEDcolor < int32
    enumeration
        GREEN(1),
        RED(2),
    end
    methods (Static)
        function y = getDefaultvalue()
            y = LEDcolor.RED;
        end
    end
end
```

This example defines the default as LEDcolor.RED. If this method does not appear, the default value would be LEDcolor.GREEN, because that is the first value listed in the enumerated class definition.

## Specify a Header File

To prevent the declaration of an enumerated type from being embedded in the generated code, allowing you to provide the declaration in an external file, include the following method in the enumerated class's methods section:

```
function y = getHeaderFile()
% GETHEADERFILE File where type is defined for generated code.
% If specified, this file is #included where required in the code.
% Otherwise, the type is written out in the generated code.
y = 'filename';
end
```

Substitute a legal filename for filename. Be sure to provide a filename suffix, typically .h. Providing the method replaces the declaration that would otherwise have appeared in the generated code with a #include statement like:

```
#include "imported_enum_type.h"
```

The getHeaderFile method does not create the declaration file itself. You must provide a file of the specified name that declares the enumerated data

type. The file can also contain definitions of enumerated types that you do not use in your MATLAB code.

For example, to use the definition of LEDcolor in `my_LEDcolor.h`:

- 1 Modify the definition of LEDcolor to override the `getHeaderFile` method to return the name of the external header file:

```
classdef(Enumeration) LEDcolor < int32
    enumeration
        GREEN(1),
        RED(2),
    end

    methods(Static)
        function y=getHeaderFile()
            y='my_LEDcolor.h';
        end
    end
end
```

- 2 In the current folder, provide a header file, `my_LEDcolor.h`, that contains the definition:

```
typedef enum LEDcolor
{
    GREEN = 1,
    RED
} LEDcolor;
```

- 3 Generate a library for the function `displayState` that takes one input of enumerated data type `sysMode`.

```
codegen -config:lib -report displayState -args {sysMode.ON}
```

`codegen` generates a C static library with the default name, `displayState`, and supporting files in the default folder, `codegen/lib/displayState`.

- 4 Click the **View Report** link.

- 5** In the report, on the **C Code** tab, click the link to the `displayState_types.h` file.

The header file contains a `#include` statement for the external header file.

```
#include "my_LEDcolor.h"
```

It does not include a declaration for the enumerated class.

## Control Names of Enumerated Type Values in Generated Code

This example shows how to control the name of enumerated type values in code generated by MATLAB Coder. (Requires a MATLAB Coder license.) The example uses the enumerated data type definitions and function `displayState` described in “Include Enumerated Data in Control Flow Statements” on page 9-14.

- 1 Generate a library for the function `displayState` that takes one input of enumerated data type `sysMode`.

```
codegen -config:lib -report displayState -args {sysMode.ON}
```

`codegen` generates a C static library with the default name, `displayState`, and supporting files in the default folder, `codegen/lib/displayState`.

- 2 Click the **View Report** link.
- 3 In the report, on the **C Code** tab, click the link to the `displayState_types.h` file.

The report displays the header file containing the enumerated data type definition.

```
typedef enum LEDcolor
{
    LEDcolor_GREEN = 1,
    LEDcolor_RED
} LEDcolor;
```

The enumerated value names include the class name prefix `LEDcolor_`.

- 4 Modify the definition of `LEDcolor` to override the `addClassNameToEnumNames` method. Set the return value to `false` instead of `true` so that the enumerated value names in the generated code do not contain the class prefix.

```
classdef(Enumeration) LEDcolor < int32
    enumeration
        GREEN(1),
```

```

        RED(2),
    end

    methods(Static)
        function y=addClassNameToEnumNames()
            y=false;
        end
    end
end
end

```

**5** Clear existing class instances:

```
clear classes
```

**6** Generate code again.

```
codegen -config:lib -report displayState -args {sysMode.ON}
```

**7** Open the code generation report and look at the enumerated type definition in `displayState_types.h`.

```
typedef enum LEDcolor
{
    GREEN = 1,
    RED
} LEDcolor;
```

This time the enumerated value names do not include the class name prefix.

For more information, see:

- `codegen`
- “Include Enumerated Data in Control Flow Statements” on page 9-14 for a description of the example function `displayState` and its enumerated type definitions

## Change and Reload Enumerated Data Types

You can change the definition of an enumerated data type by editing and saving the file that contains the definition. You do not need to inform MATLAB that a class definition has changed. MATLAB automatically reads the modified definition when you save the file. However, the class definition changes do not take full effect if class instances (enumerated values) exist that reflect the previous class definition. Such instances might exist in the base workspace or might be cached. The following table explains options for removing instances of an enumerated data type from the base workspace and cache.

If In Base Workspace...	If In Cache...
Do one of the following: <ul style="list-style-type: none"><li>• Locate and delete specific obsolete instances.</li><li>• Delete the classes from the workspace by using the <code>clear classes</code> command. For more information, see <code>clear</code>.</li></ul>	<ul style="list-style-type: none"><li>• Clear MEX functions that are caching instances of the class.</li></ul>

## Restrictions on Use of Enumerated Data in for-Loops

### **Do not use enumerated data as the loop counter variable in for-loops**

To iterate over a range of enumerated data with consecutive values, you can cast the enumerated data to `int32` in the loop counter.

For example, suppose you define an enumerated type `ColorCodes` as follows:

```
classdef(Enumeration) ColorCodes < int32
    enumeration
        Red(1),
        Blue(2),
        Green(3)
        Yellow(4)
        Purple(5)
    end
end
```

Because the enumerated values are consecutive, you can use `ColorCodes` data in a for-loop like this:

```
...
for i = int32(ColorCodes.Red):int32(ColorCodes.Purple)
    c = ColorCodes(i);
    ...
end
```

## Toolbox Functions That Support Enumerated Types for Code Generation

The following MATLAB toolbox functions support enumerated types for code generation:

- `cast`
- `cat`
- `circshift`
- `flipdim`
- `fliplr`
- `flipud`
- `histc`
- `ipermute`
- `isequal`
- `isequaln`
- `isfinite`
- `isinf`
- `isnan`
- `issorted`
- `length`
- `permute`
- `repmat`
- `reshape`
- `rot90`
- `shiftdim`
- `sort`
- `sortrows`

- squeeze

# Code Generation for MATLAB Classes

---

- “MATLAB Classes Definition for Code Generation” on page 10-2
- “Classes That Support Code Generation” on page 10-8
- “Generate Code for MATLAB Value Classes” on page 10-9
- “Generate Code for MATLAB Handle Classes and System Objects” on page 10-15
- “MATLAB Classes in Code Generation Reports” on page 10-18
- “Troubleshooting Issues with MATLAB Classes” on page 10-21

## MATLAB Classes Definition for Code Generation

To generate efficient standalone code for MATLAB classes, you must use classes differently than when running your code in the MATLAB environment.

What's Different	More Information
Class must be in a single file. Because of this limitation, code generation is not supported for a class definition that uses an @-folder.	“Creating a Single, Self-Contained Class Definition File”
Restricted set of language features.	“Language Limitations” on page 10-2
Restricted set of code generation features.	“Code Generation Features Not Compatible with Classes” on page 10-3
Definition of class properties.	“Defining Class Properties for Code Generation” on page 10-4
Use of handle classes.	“Generate Code for MATLAB Handle Classes and System Objects” on page 10-15
Calls to base class constructor.	“Calls to Base Class Constructor” on page 10-5
Global variables containing MATLAB objects are not supported for code generation.	N/A
Inheritance from built-in MATLAB classes is not supported.	“Inheritance from Built-In MATLAB Classes Not Supported” on page 10-7

### Language Limitations

Although code generation support is provided for common features of classes such as properties and methods, there are a number of advanced features which are not supported, such as:

- Events
- Listeners

- Arrays of objects
- Recursive data structures
  - Linked lists
  - Trees
  - Graphs
- Overloadable operators `subsref`, `subsassign`, and `subsindex`

In MATLAB, classes can define their own versions of the `subsref`, `subsassign`, and `subsindex` methods. Code generation does not support classes that have their own definitions of these methods.

- The empty method

In MATLAB, classes have a built-in static method, `empty`, which creates an empty array of the class. Code generation does not support this method.

- The following MATLAB handle class methods:
  - `addlistener`
  - `delete`
  - `eq`
  - `findobj`
  - `findpro`
- The `AbortSet` property attribute

## Code Generation Features Not Compatible with Classes

- You can generate code for entry-point MATLAB functions that use classes, but you cannot generate code directly for a MATLAB class.

For example, if `ClassNameA` is a class definition, you cannot generate code by executing:

```
codegen ClassNameA
```

- If an entry-point MATLAB function has an input or output that is a MATLAB class, you cannot generate code for this function.

For example, if function `foo` takes one input, `a`, that is a MATLAB object, you cannot generate code for `foo` by executing:

```
codegen foo -args {a}
```

- Code generation does not support assigning an object of a value class into a nontunable property. For example, `obj.prop=v;` is invalid when `prop` is a nontunable property and `v` is an object based on a value class.
- You cannot use `coder.extrinsic` to declare a class or method as extrinsic.
- You cannot pass a MATLAB class to the `coder.ceval` function.
- If you use classes in code in the MATLAB Function block, you cannot use the debugger to view class information.
- The `coder.nullcopy` function does not support MATLAB classes as inputs.

## Defining Class Properties for Code Generation

For code generation, you must define class properties differently than you normally would when running your code in the MATLAB environment:

- After defining a property, do not assign it an incompatible type. Do not use a property before attempting to grow it.

When you define class properties for code generation, consider the same factors that you take into account when defining variables. In the MATLAB language, variables can change their class, size, or complexity dynamically at run time so you can use the same variable to hold a value of varying class, size, or complexity. C and C++ use static typing. Before using variables, to determine their type, the code generation software requires a complete assignment to each variable. Similarly, before using properties, you must explicitly define their class, size, and complexity.

- Initial values:
  - If the property does not have an explicit initial value, the code generation software assumes that it is undefined at the beginning of the constructor. The code generation software does not assign an empty matrix as the default.
  - If the property does not have an initial value and the code generation software cannot determine that the property is assigned prior to first use, the software generates a compilation error.

- For System objects, if a nontunable property is a structure, you must completely assign the structure. You cannot do partial assignment using subscripting.

For example, for a nontunable property, you can use the following assignment:

```
mySystemObject.nonTunableProperty=struct('fieldA','a','fieldB','b');
```

You cannot use the following partial assignments:

```
mySystemObject.nonTunableProperty.fieldA = a;
mySystemObject.nonTunableProperty.fieldB = b;
```

- If dynamic memory allocation is enabled, code generation supports variable-size properties for handle classes. Without dynamic memory allocation, you cannot generate code for handle classes that have variable-size properties.
- `coder. varsize` is not supported for class properties.
- MATLAB computes class initial values at class loading time before code generation. If you use persistent variables in MATLAB class property initialization, the value of the persistent variable computed when the class loads belongs to MATLAB; it is not the value used at code generation time. If you use `coder.target` in MATLAB class property initialization, `coder.target('MATLAB')` returns true (1).

## Calls to Base Class Constructor

If a class constructor contains a call to the constructor of the base class, the call to the base class constructor must come before `for`, `if`, `return`, `switch` or `while` statements.

For example, if you define a class B based on class A:

```
classdef B < A
    methods
        function obj = B(varargin)
            if nargin == 0
                a = 1;
                b = 2;
            elseif nargin == 1
```

```
        a = varargin{1};
        b = 1;
    elseif nargin == 2
        a = varargin{1};
        b = varargin{2};
    end
    obj = obj@A(a,b);
end
end
end
```

Because the class definition for B uses an `if` statement before calling the base class constructor for A, you cannot generate code for function `callB`:

```
function [y1,y2] = callB
x = B;
y1 = x.p1;
y2 = x.p2;
end
```

However, you can generate code for `callB` if you define class B as:

```
classdef B < A
    methods
        function obj = NewB(varargin)
            [a,b] = getaandb(varargin{:});
            obj = obj@A(a,b);
        end

    end
end

function [a,b] = getaandb(varargin)
if nargin == 0
    a = 1;
    b = 2;
elseif nargin == 1
    a = varargin{1};
    b = 1;
end
```

```
elseif nargin == 2
    a = varargin{1};
    b = varargin{2};
end
end
```

## **Inheritance from Built-In MATLAB Classes Not Supported**

You cannot generate code for classes that inherit from built-in MATLAB classes. For example, you cannot generate code for the following class:

```
classdef myclass < double
```

## Classes That Support Code Generation

You can generate code for MATLAB value and handle classes and user-defined System objects. Your class can have multiple methods and properties and can inherit from multiple classes.

<b>To generate code for:</b>	<b>Example:</b>
Value classes	“Generate Code for MATLAB Value Classes” on page 10-9
Handle classes including user-defined System objects	“Generate Code for MATLAB Handle Classes and System Objects” on page 10-15

For more information, see:

- “Classes in the MATLAB Language”
- “MATLAB Classes Definition for Code Generation” on page 10-2

## Generate Code for MATLAB Value Classes

This example shows how to generate code for a MATLAB value class and then view the generated code in the code generation report.

- 1 In a writable folder, create a MATLAB value class, Shape. Save the code as Shape.m.

```
classdef Shape
% SHAPE Create a shape at coordinates
% centerX and centerY
    properties
        centerX;
        centerY;
    end
    properties (Dependent = true)
        area;
    end
    methods
        function out = get.area(obj)
            out = obj.getarea();
        end
        function obj = Shape(centerX,centerY)
            obj.centerX = centerX;
            obj.centerY = centerY;
        end
    end
    methods(Abstract = true)
        getarea(obj);
    end
    methods(Static)
        function d = distanceBetweenShapes(shape1,shape2)
            xDist = abs(shape1.centerX - shape2.centerX);
            yDist = abs(shape1.centerY - shape2.centerY);
            d = sqrt(xDist^2 + yDist^2);
        end
    end
end
```

- 2** In the same folder, create a class, `Square`, that is a subclass of `Shape`. Save the code as `Square.m`.

```
classdef Square < Shape
% Create a Square at coordinates center X and center Y
% with sides of length of side
    properties
        side;
    end
    methods
        function obj = Square(side,centerX,centerY)
            obj@Shape(centerX,centerY);
            obj.side = side;
        end
        function Area = getarea(obj)
            Area = obj.side^2;
        end
    end
end
```

- 3** In the same folder, create a class, `Rhombus`, that is a subclass of `Shape`. Save the code as `Rhombus.m`.

```
classdef Rhombus < Shape
    properties
        diag1;
        diag2;
    end
    methods
        function obj = Rhombus(diag1,diag2,centerX,centerY)
            obj@Shape(centerX,centerY);
            obj.diag1 = diag1;
            obj.diag2 = diag2;
        end
        function Area = getarea(obj)
            Area = 0.5*obj.diag1*obj.diag2;
        end
    end
end
```

- 4** Write a function that uses this class.

```
function [TotalArea, Distance] = use_shape
%#codegen
s = Square(2,1,2);
r = Rhombus(3,4,7,10);
TotalArea = s.area + r.area;
Distance = Shape.distanceBetweenShapes(s,r);
```

- 5 Generate a static library for `use_shape` and generate a code generation report.

```
codegen -config:lib -report use_shape
```

`codegen` generates a C static library with the default name, `use_shape`, and supporting files in the default folder, `codegen/lib/use_shape`.

- 6 Click the **View report** link.
- 7 In the report, on the **MATLAB code** tab, click the link to the Rhombus class.

The report displays the class definition of the Rhombus class and highlights the class constructor. On the **Variables** tab, it provides details of the variables used in the class. If a variable is a MATLAB object, by default, the report displays the object without displaying its properties. To view the complete list of properties, expand the list as shown for `obj`.

```

1 classdef Rhombus < Shape
2     properties
3         diag1;
4         diag2;
5     end
6     methods
7         function obj = Rhombus(diag1,diag2,centerX,centerY)
8             obj@Shape(centerX,centerY);
9             obj.diag1 = diag1;
10            obj.diag2 = diag2;
11        end
12        function Area = getarea(obj)
13            Area = 0.5*obj.diag1*obj.diag2;
14        end
15    end
16 end
17
18

```

Order	Variable	Type	Size	Class	Complex
1	obj	Output	1 x 1	Rhombus	-
1.1	centerX	Property	1 x 1	double	No
1.2	centerY	Property	1 x 1	double	No
1.3	diag1	Property	1 x 1	double	No
1.4	diag2	Property	1 x 1	double	No
2	diag1	Input	1 x 1	double	No
3	diag2	Input	1 x 1	double	No
4	centerX	Input	1 x 1	double	No
5	centerY	Input	1 x 1	double	No

8 At the top right side of the report, expand the **Calls** list.

The **Calls** list shows that there is a call to the Rhombus constructor from use\_shape and that this constructor calls the Shape constructor.

**Method: Rhombus**

```

1 classdef Rhombus < Shape
2     properties
3         diag1;
4         diag2;
5     end
6     methods
7         function obj = Rhombus(diag1,diag2,centerX,centerY)
8             obj@Shape(centerX,centerY);
9             obj.diag1 = diag1;
10            obj.diag2 = diag2;
11        end
12        function Area = getarea(obj)
13            Area = 0.5*obj.diag1*obj.diag2;
14        end
15    end
16 end
17
18

```

**Calls:** Select a function call:  
 Select a function call:  
 Calls to this function  
 From use\_shape line 4  
 Calls from this function  
 From line 8 to Shape

**Summary** | All Messages (0) | Variables | Target Build Log

Order	Variable	Type	Size	Class	Complex
1	obj	Output	1 x 1	Rhombus	-
1.1	centerX	Property	1 x 1	double	No
1.2	centerY	Property	1 x 1	double	No
1.3	diag1	Property	1 x 1	double	No
1.4	diag2	Property	1 x 1	double	No
2	diag1	Input	1 x 1	double	No
3	diag2	Input	1 x 1	double	No
4	centerX	Input	1 x 1	double	No
5	centerY	Input	1 x 1	double	No

- 9 The constructor for the Rhombus class calls the Shape method of the base Shape class: `obj@Shape`. In the report, click the Shape link in this call.

```

1 classdef Rhombus < Shape
2     properties
3         diag1;
4         diag2;
5     end
6     methods
7         function obj = Rhombus(diag1,diag2,centerX,centerY)
8             obj@Shape:centerX,centerY;
9             obj.diag1 = diag1;
10            obj.diag2 = diag2;
11        end
12        function Area = getarea(obj)
13            Area = 0.5*obj.diag1*obj.diag2;
14        end
15    end
16 end
17
18

```

Order	Variable	Type	Size	Class	Complex
1	obj	Output	1 x 1	Rhombus	-
1.1	centerX	Property	1 x 1	double	No
1.2	centerY	Property	1 x 1	double	No
1.3	diag1	Property	1 x 1	double	No
1.4	diag2	Property	1 x 1	double	No
2	diag1	Input	1 x 1	double	No
3	diag2	Input	1 x 1	double	No
4	centerX	Input	1 x 1	double	No
5	centerY	Input	1 x 1	double	No

The link takes you to the Shape method in the Shape class definition.

## Generate Code for MATLAB Handle Classes and System Objects

This example shows how to generate code for a user-defined System object and then view the generated code in the code generation report.

- 1 In a writable folder, create a System object, `AddOne`, which subclasses from `matlab.System`. Save the code as `AddOne.m`.

```
classdef AddOne < matlab.System
% ADDONE Compute an output value that increments the input by one

    methods (Access=protected)
        % stepImpl method is called by the step method
        function y = stepImpl(~,x)
            y = x+1;
        end
    end
end
```

- 2 Write a function that uses this System object.

```
function y = testAddOne(x)
%#codegen
    p = AddOne();
    y = p.step(x);
end
```

- 3 Generate a MEX function for this code.

```
codegen -report testAddOne -args {0}
```

The `-report` option instructs `codegen` to generate a code generation report, even if no errors or warnings occur. The `-args` option specifies that the `testAddOne` function takes one scalar double input.

```
>> codegen -report testAddOne -args {0}
Code generation successful: View report
```

- 4 Click the **View report** link.

- 5 In the report, on the **MATLAB Code** tab **Functions** panel, click `testAddOne`, then click the **Variables** tab. You can view information about the variable `p` on this tab.

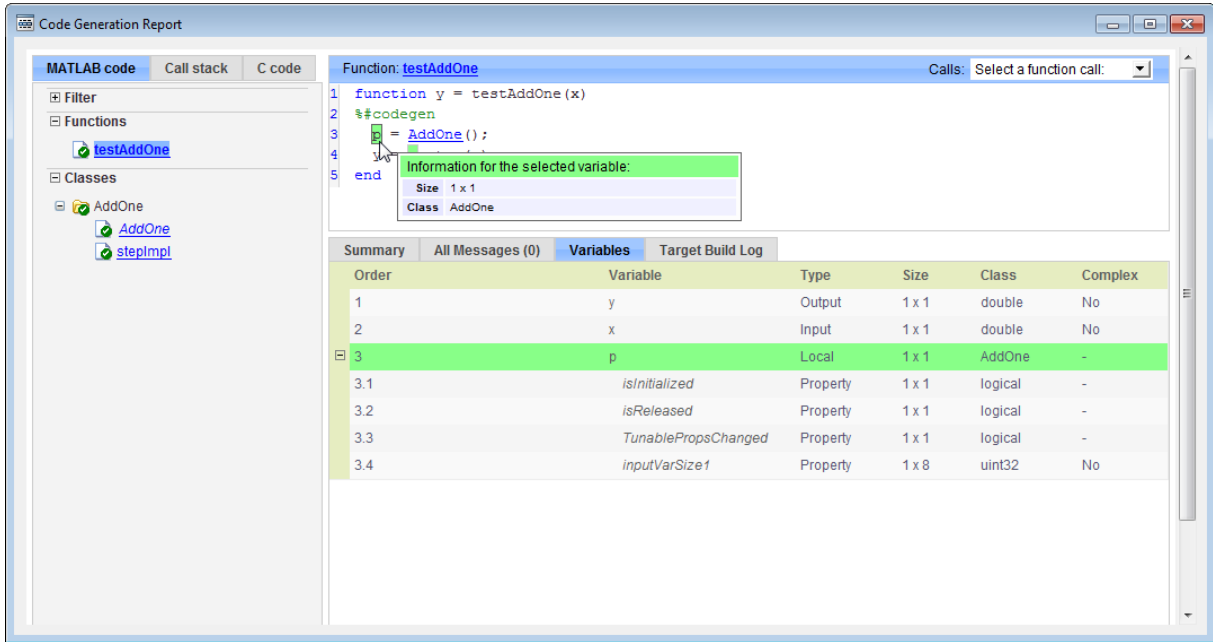

- 6 To view the class definition, on the **Classes** panel, click `AddOne`.

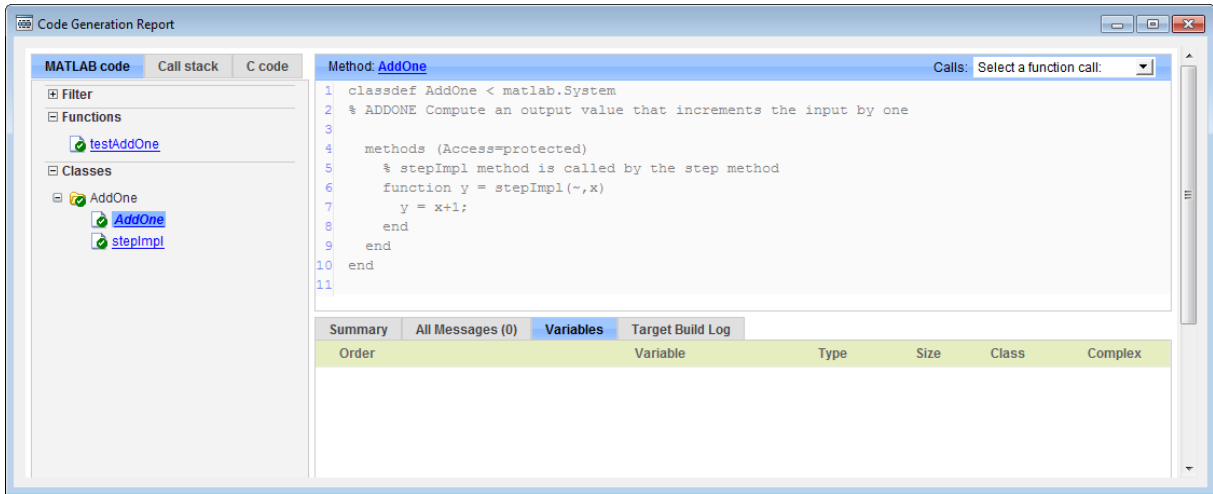

```
1 classdef AddOne < matlab.System
2 % ADDONE Compute an output value that increments the input by one
3
4 methods (Access=protected)
5 % stepImpl method is called by the step method
6 function y = stepImpl(~,x)
7     y = x+1;
8 end
9 end
10 end
11
```

Order	Variable	Type	Size	Class	Complex
-------	----------	------	------	-------	---------

## MATLAB Classes in Code Generation Reports

### What Reports Tell You About Classes

Code generation reports:

- Provide a hierarchical tree of the classes used in your MATLAB code.
- Display a list of methods for each class in the MATLAB code tab.
- Display the objects used in your MATLAB code together with their properties on the **Variables** tab.
- Provide a filter so that you can sort methods by class, size, and complexity.
- List the set of calls from and to the selected method in the **Calls** list.

### How Classes Appear in Code Generation Reports

#### In the MATLAB Code Tab

The report displays an alphabetical hierarchical list of the classes used in the your MATLAB code. For each class, you can:

- Expand the class information to view the class methods.
- View a class method by clicking its name. The report displays the methods in the context of the full class definition.
- Filter the methods by size, complexity, and class by using the **Filter functions and methods** option.

**Default Constructors.** If a class has a default constructor, the report displays the constructor in italics.

**Specializations.** If the same class is specialized into multiple different classes, the report differentiates the specializations by grouping each one under a single node in the tree. The report associates the class definition functions and static methods with the primary node. It associates the instance-specific methods with the corresponding specialized node.

For example, consider a base class, `Shape` that has two specialized subclasses, `Rhombus` and `Square`. The `Shape` class has an abstract method, `getarea`,

and a static method, `distanceBetweenShapes`. The code generation report, displays a node for the specialized `Rhombus` and `Square` classes with their constructors and `getarea` method. It displays a node for the `Shape` class and its associated static method, `distanceBetweenShapes`, and two instances of the `Shape` class, `Shape1` and `Shape2`.

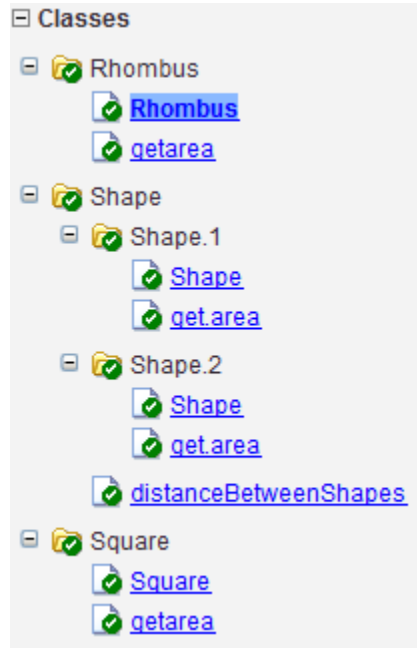

**Packages.** If you define classes as part of a package, the report displays the package in the list of classes. You can expand the package to view the classes that it contains. For more information about packages, see “Packages Create Namespaces”.

### In the Variables Tab

The report displays the objects in the selected function or class. By default, for classes that have properties, the list of properties is collapsed. Click the + symbol next to the object name to open the list.

The report displays the properties using just the base property name, not the fully qualified name. For example, if your code uses variable `obj1` that is a

MATLAB object with property `prop1`, then the report displays the property as `prop1` not `obj1.prop1`. When you sort the **Variables** column, the sort order is based on the fully qualified property name.

### **In the Call Stack**

The call stack lists the functions and methods in the order that the top-level function calls them. It also lists the local functions that each function calls.

### **How to Generate a Code Generation Report**

Add the `-report` option to your `codegen` command (requires a MATLAB Coder license)

## Troubleshooting Issues with MATLAB Classes

### **Class *class* does not have a property with name *name***

If a MATLAB class has a method, `mymethod`, that returns a handle class with a property, `myprop`, you cannot generate code for the following type of assignment:

```
obj.mymethod().myprop=...
```

For example, consider the following classes:

```
classdef MyClass < handle
    properties
        myprop
    end
    methods
        function this = MyClass
            this.myprop = MyClass2;
        end
        function y = mymethod(this)
            y = this.myprop;
        end
    end
end
```

```
classdef MyClass2 < handle
    properties
        aa
    end
end
```

You cannot generate code for function `foo`.

```
function foo

h = MyClass;

h.mymethod().aa = 12;
```

In this function, `h.mymethod()` returns a handle object of type `MyClass2`. In MATLAB, the assignment `h.mymethod().aa = 12;` changes the property of that object. Code generation does not support this assignment.

### **Workaround**

Rewrite the code to return the object and then assign a value to a property of the object.

```
function foo

h = MyClass;

b=h.mymethod();
b.aa=12;
```

# Code Generation for Function Handles

---

- “Function Handle Definition for Code Generation” on page 11-2
- “Define and Pass Function Handles for Code Generation” on page 11-3
- “Function Handle Limitations for Code Generation” on page 11-5

## Function Handle Definition for Code Generation

You can use function handles to invoke functions indirectly and parameterize operations that you repeat frequently. You can perform the following operations with function handles:

- Define handles that reference user-defined functions and built-in functions supported for code generation (see “Functions and Objects Supported for C and C++ Code Generation — Alphabetical List” on page 4-2)

---

**Note** You cannot define handles that reference extrinsic MATLAB functions.

---

- Define function handles as scalar values
- Pass function handles as arguments to other functions (excluding extrinsic functions)

To generate efficient standalone code for enumerated data, you are restricted to using a subset of the operations you can perform with function handles in MATLAB, as described in “Function Handle Limitations for Code Generation” on page 11-5

## Define and Pass Function Handles for Code Generation

The following code example shows how to define and call function handles for code generation. You can copy the example to a MATLAB Function block in Simulink or MATLAB function in Stateflow. To convert this function to a MEX function using `codegen`, uncomment the two calls to the `assert` function, highlighted below:

```
function addval(m)
%#codegen

% Define class and size of primary input m
% Uncomment next two lines to build MEX function with codegen
% assert(isa(m,'double'));
% assert(all (size(m) == [3 3]));

% Pass function handle to addone
% to add one to each element of m
m = map(@addone, m);
disp(m);

% Pass function handle to addtwo
% to add two to each element of m
m = map(@addtwo, m);
disp(m);

function y = map(f,m)
    y = m;
    for i = 1:numel(y)
        y(i) = f(y(i));
    end

function y = addone(u)
    y = u + 1;

function y = addtwo(u)
    y = u + 2;
```

This code passes function handles `@addone` and `@addtwo` to the function `map` which increments each element of the matrix `m` by the amount prescribed

by the referenced function. Note that `map` stores the function handle in the input variable `f` and then uses `f` to invoke the function — in this case `addone` first and then `addtwo`.

If you have MATLAB Coder, you can use the function `codegen` to convert the function `addval` to a MEX executable that you can run in MATLAB. Follow these steps:

- 1 At the MATLAB command prompt, issue this command:

```
codegen addval
```

- 2 Define and initialize a 3-by-3 matrix by typing a command like this at the MATLAB prompt:

```
m = zeros(3)
```

- 3 Execute the function by typing this command:

```
addval(m)
```

You should see the following result:

```
0    0    0
0    0    0
0    0    0

1    1    1
1    1    1
1    1    1

3    3    3
3    3    3
3    3    3
```

For more information, see “MEX Function Generation at the Command Line”.

## Function Handle Limitations for Code Generation

### **Function handles must be scalar values.**

You cannot store function handles in matrices or structures.

### **You cannot use the same bound variable to reference different function handles.**

After you bind a variable to a specific function, you cannot use the same variable to reference two different function handles, as in this example

```
%Incorrect code
...
x = @plus;
x = @minus;
...
```

This code produces a compilation error.

### **You cannot pass function handles to or from extrinsic functions.**

You cannot pass function handles to or from `feval` and other extrinsic MATLAB functions. For more information, see “Declaring MATLAB Functions as Extrinsic Functions” on page 13-12

### **You cannot pass function handles to or from primary functions.**

You cannot pass function handles as inputs to or outputs from primary functions. For example, consider this function:

```
function x = plotFcn(fhandle, data)

assert(isa(fhandle, 'function_handle') && isa(data, 'double'));

plot(data, fhandle(data));
x = fhandle(data);
```

In this example, the function `plotFcn` receives a function handle and its data as primary inputs. `plotFcn` attempts to call the function referenced by

the `fhandle` with the input data and plot the results. However, this code generates a compilation error, indicating that the function `isa` does not recognize `'function_handle'` as a class name when called inside a MATLAB function to specify properties of primary inputs.

### **You cannot view function handles from the debugger**

You cannot display or watch function handles from the debugger. They appear as empty matrices.

# Defining Functions for Code Generation

---

- “Specify Variable Numbers of Arguments” on page 12-2
- “Supported Index Expressions” on page 12-3
- “Apply Operations to a Variable Number of Arguments” on page 12-4
- “Implement Wrapper Functions” on page 12-7
- “Pass Property/Value Pairs” on page 12-8
- “Variable Length Argument Lists for Code Generation” on page 12-10

## Specify Variable Numbers of Arguments

You can use `varargin` in a function definition to specify that the function accepts a variable number of input arguments for a given input argument. You can use `varargout` in a function definition to specify that the function returns a variable number of arguments for a given output argument.

When you use `varargin` and `varargout` for code generation, there are the following limitations:

- You cannot use `varargout` in the function definition for a top-level function.
- You cannot use `varargin` in the function definition for a top-level function in a MATLAB Function block in a Simulink model, or in a MATLAB function in a Stateflow diagram.
- If you use `varargin` to define an argument to a top-level function, the code generation software generates the function with a fixed number of arguments. This fixed number of arguments is based on the number of example arguments that you provide on the command line or in a MATLAB Coder project test file.

Common applications of `varargin` and `varargout` for code generation are to:

- “Apply Operations to a Variable Number of Arguments” on page 12-4
- “Implement Wrapper Functions” on page 12-7
- “Pass Property/Value Pairs” on page 12-8

Code generation relies on loop unrolling to produce simple and efficient code for `varargin` and `varargout`. This technique permits most common uses of `varargin` and `varargout`, but some uses are not allowed (see “Variable Length Argument Lists for Code Generation” on page 12-10).

For more information about using `varargin` and `varargout` in MATLAB functions, see [Passing Variable Numbers of Arguments](#).

## Supported Index Expressions

In MATLAB, `varargin` and `varargout` are cell arrays. Generated code does not support cell arrays, but does allow you to use the most common syntax — curly braces `{}` — for indexing into `varargin` and `varargout` arrays, as in this example:

```

%#codegen
function [x,y,z] = fcn(a,b,c)
[x,y,z] = subfcn(a,b,c);

function varargout = subfcn(varargin)
for i = 1:length(varargin)
    varargout{i} = varargin{i};
end

```

You can use the following index expressions. The *exp* arguments must be constant expressions or depend on a loop index variable.

Expression		Description
<code>varargin</code> ( <i>read only</i> )	<code>varargin{exp}</code>	Read the value of element <i>exp</i>
	<code>varargin{exp1: exp2}</code>	Read the values of elements <i>exp1</i> through <i>exp2</i>
	<code>varargin{:}</code>	Read the values of all elements
<code>varargout</code> ( <i>read and write</i> )	<code>varargout{exp}</code>	Read or write the value of element <i>exp</i>

---

**Note** The use of `()` is not supported for indexing into `varargin` and `varargout` arrays.

---

## Apply Operations to a Variable Number of Arguments

You can use `varargin` and `varargout` in `for`-loops to apply operations to a variable number of arguments. To index into `varargin` and `varargout` arrays in generated code, the value of the loop index variable must be known at compile time. Therefore, during code generation, the compiler attempts to automatically unroll these `for`-loops. Unrolling eliminates the loop logic by creating a separate copy of the loop body in the generated code for each iteration. Within each iteration, the loop index variable becomes a constant. For example, the following function automatically unrolls its `for`-loop in the generated code:

```
##codegen
function [cmLen,cmwth,cmhgt] = conv_2_metric(inlen,inwth,inhgt)

[cmLen,cmwth,cmhgt] = inch_2_cm(inlen,inwth,inhgt);

function varargout = inch_2_cm(varargin)
for i = 1:length(varargin)
    varargout{i} = varargin{i} * 2.54;
end
```

## When to Force Loop Unrolling

To automatically unroll `for`-loops containing `varargin` and `varargout` expressions, the relationship between the loop index expression and the index variable must be determined at compile time.

In the following example, the function `fcn` cannot detect a logical relationship between the index expression `j` and the index variable `i`:

```
##codegen
function [x,y,z] = fcn(a,b,c)

[x,y,z] = subfcn(a,b,c);

function varargout = subfcn(varargin)
j = 0;
for i = 1:length(varargin)
    j = j+1;
    varargout{j} = varargin{j};
```

```
end
```

As a result, the function does not unroll the loop and generates a compilation error:

```
Nonconstant expression or empty matrix.
This expression must be constant because
its value determines the size or class of some expression.
```

To fix the problem, you can force loop unrolling by wrapping the loop header in the function `coder.unroll`, as follows:

```

%#codegen
function [x,y,z] = fcn(a,b,c)
    [x,y,z] = subfcn(a,b,c);

function varargout = subfcn(varargin)
    j = 0;
    for i = coder.unroll(1:length(varargin))
        j = j + 1;
        varargout{j} = varargin{j};
    end;

```

## Using Variable Numbers of Arguments in a for-Loop

The following example multiplies a variable number of input dimensions in inches by 2.54 to convert them to centimeters:

```

%#codegen
function [cmlen,cmwth,cmhgt] = conv_2_metric(inlen,inwth,inhgt)

[cmlen,cmwth,cmhgt] = inch_2_cm(inlen,inwth,inhgt);

function varargout = inch_2_cm(varargin)
for i = 1:length(varargin)
    varargout{i} = varargin{i} * 2.54;
end

```

### **Key Points About the Example**

- `varargin` and `varargout` appear in the local function `inch_2_cm`, not in the top-level function `conv_2_metric`.
- The index into `varargin` and `varargout` is a for-loop variable

For more information, see “Variable Length Argument Lists for Code Generation” on page 12-10.

## Implement Wrapper Functions

You can use `varargin` and `varargout` to write wrapper functions that accept up to 64 inputs and pass them directly to another function.

### Passing Variable Numbers of Arguments from One Function to Another

The following example passes a variable number of inputs to different optimization functions, based on a specified input method:

```
%#codegen
function answer = fcn(method,a,b,c)
answer = optimize(method,a,b,c);

function answer = optimize(method,varargin)
    if strcmp(method,'simple')
        answer = simple_optimization(varargin{:});
    else
        answer = complex_optimization(varargin{:});
    end
    ...
```

### Key Points About the Example

- You can use `{:}` to read all elements of `varargin` and pass them to another function.
- You can mix variable and fixed numbers of arguments.

For more information, see “Variable Length Argument Lists for Code Generation” on page 12-10.

## Pass Property/Value Pairs

You can use `varargin` to pass property/value pairs in functions. However, for code generation, you must take precautions to avoid type mismatch errors when evaluating `varargin` array elements in a `for`-loop:

If	Do This:
You assign <code>varargin</code> array elements to local variables in the <code>for</code> -loop	Verify that for all pairs, the size, type, and complexity are the same for each property and the same for each value
Properties or values have different sizes, types, or complexity	Do not assign <code>varargin</code> array elements to local variables in a <code>for</code> -loop; reference the elements directly

For example, in the following function `test1`, the sizes of the property strings and numeric values are not the same in each pair:

```

%#codegen
function test1
    v = create_value('size', 18, 'rgb', [240 9 44]);
end

function v = create_value(varargin)
    v = new_value();
    for i = 1 : 2 : length(varargin)
        name = varargin{i};
        value = varargin{i+1};
        switch name
            case 'size'
                v = set_size(v, value);
            case 'rgb'
                v = set_color(v, value);
            otherwise
            end
        end
    end
end

```

...

Generated code determines the size, type, and complexity of a local variable based on its first assignment. In this example, the first assignments occur in the first iteration of the for-loop:

- Defines local variable `name` with size equal to 4
- Defines local variable `value` with a size of scalar

However, in the second iteration, the size of the property string changes to 3 and the size of the numeric value changes to a vector, resulting in a type mismatch error. To avoid such errors, reference `varargin` array values directly, not through local variables, as highlighted in this code:

```

%#codegen
function test1
    v = create_value('size', 18, 'rgb', [240 9 44]);
end

function v = create_value(varargin)
    v = new_value();
    for i = 1 : 2 : length(varargin)
        switch varargin{i}
            case 'size'
                v = set_size(v, varargin{i+1});
            case 'rgb'
                v = set_color(v, varargin{i+1});
            otherwise
                end
        end
    end
end
...
```

## Variable Length Argument Lists for Code Generation

### Use variable length argument lists in top-level functions according to guidelines

When you use `varargin` and `varargout` for code generation, there are the following limitations:

- You cannot use `varargout` in the function definition for a top-level function.
- You cannot use `varargin` in the function definition for a top-level function in a MATLAB Function block in a Simulink model, or in a MATLAB function in a Stateflow diagram.
- If you use `varargin` to define an argument to a top-level function, the code generation software generates the function with a fixed number of arguments. This fixed number of arguments is based on the number of example arguments that you provide on the command line or in a MATLAB Coder project test file.

A *top-level function* is:

- The function called by Simulink in a MATLAB Function block or by Stateflow in a MATLAB function.
- The function that you provide on the command line to `codegen` or `fiaccel`.

For example, the following code generates compilation errors:

```
#!/codegen
function varargout = inch_2_cm(varargin)
for i = 1:length(varargin)
    varargout{i} = varargin{i} * 2.54;
end
```

To fix the problem, write a top-level function that specifies a fixed number of inputs and outputs. Then call `inch_2_cm` as an external function or local function, as in this example:

```
#!/codegen
function [cmL, cmW, cmH] = conv_2_metric(inL, inW, inH)
[cmL, cmW, cmH] = inch_2_cm(inL, inW, inH);
```

```
function varargout = inch_2_cm(varargin)
for i = 1:length(varargin)
    varargout{i} = varargin{i} * 2.54;
end
```

### **Use curly braces {} to index into the argument list**

For code generation, you can use curly braces {}, but not parentheses (), to index into `varargin` and `varargout` arrays. For more information, see “Supported Index Expressions” on page 12-3.

### **Verify that indices can be computed at compile time**

If you use an expression to index into `varargin` or `varargout`, make sure that the value of the expression can be computed at compile time. For examples, see “Apply Operations to a Variable Number of Arguments” on page 12-4.

### **Do not write to varargin**

Generated code treats `varargin` as a read-only variable. If you want to write to input arguments, copy the values into a local variable.

# Calling Functions for Code Generation

---

- “Resolution of Function Calls for Code Generation” on page 13-2
- “Resolution of File Types on Code Generation Path” on page 13-6
- “Compilation Directive `%#codegen`” on page 13-8
- “Call Local Functions” on page 13-9
- “Call Supported Toolbox Functions” on page 13-10
- “Call MATLAB Functions” on page 13-11

### **Resolution of Function Calls for Code Generation**

From a MATLAB function, you can call local functions, supported toolbox functions, and other MATLAB functions. MATLAB resolves function names for code generation as follows:

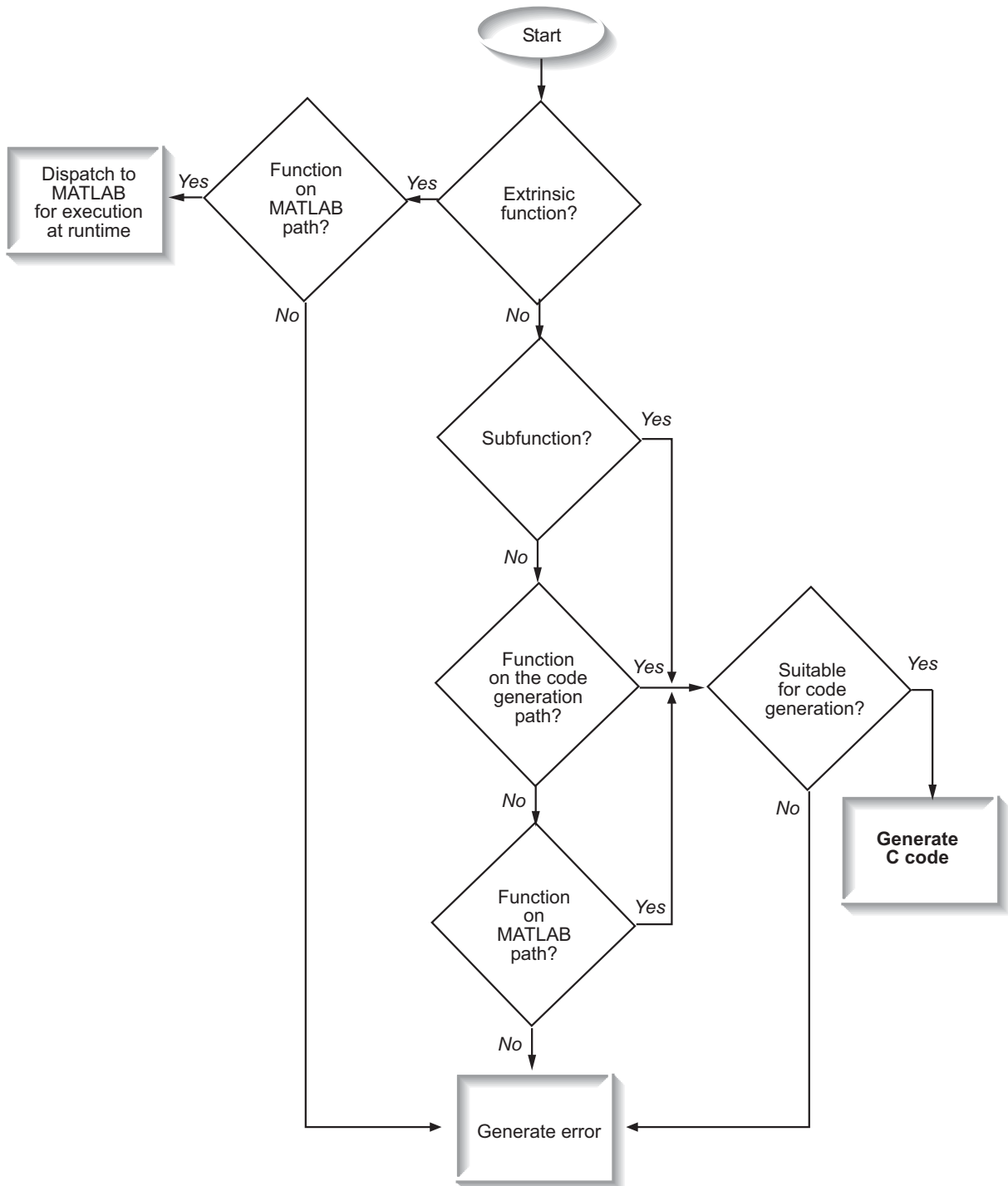

## Key Points About Resolving Function Calls

The diagram illustrates key points about how MATLAB resolves function calls for code generation:

- Searches two paths, the code generation path and the MATLAB path  
See “Compile Path Search Order” on page 13-4.
- Attempts to compile functions unless the code generation software determines that it should not compile them or you explicitly declare them to be extrinsic.

If a MATLAB function is not supported for code generation, you can declare it to be extrinsic by using the construct `coder.extrinsic`, as described in “Declaring MATLAB Functions as Extrinsic Functions” on page 13-12. During simulation, the code generation software generates code for the call to an extrinsic function, but does not generate the function’s internal code. Therefore, simulation can run only on platforms where MATLAB software is installed. During standalone code generation, MATLAB attempts to determine whether the extrinsic function affects the output of the function in which it is called — for example by returning `mxArrays` to an output variable. Provided that the output does not change, MATLAB proceeds with code generation, but excludes the extrinsic function from the generated code. Otherwise, compilation errors occur.

The code generation software detects calls to many common visualization functions, such as `plot`, `disp`, and `figure`. The software treats these functions like extrinsic functions but you do not have to declare them extrinsic using the `coder.extrinsic` function.

- Resolves file type based on precedence rules described in “Resolution of File Types on Code Generation Path” on page 13-6

## Compile Path Search Order

During code generation, function calls are resolved on two paths:

### 1 Code generation path

MATLAB searches this path first during code generation. The code generation path contains the toolbox functions supported for code generation.

## 2 MATLAB path

If the function is not on the code generation path, MATLAB searches this path.

MATLAB applies the same dispatcher rules when searching each path (see “Function Precedence Order”).

### **When to Use the Code Generation Path**

Use the code generation path to override a MATLAB function with a customized version. A file on the code generation path shadows a file of the same name on the MATLAB path.

## **Resolution of File Types on Code Generation Path**

MATLAB uses the following precedence rules for code generation:

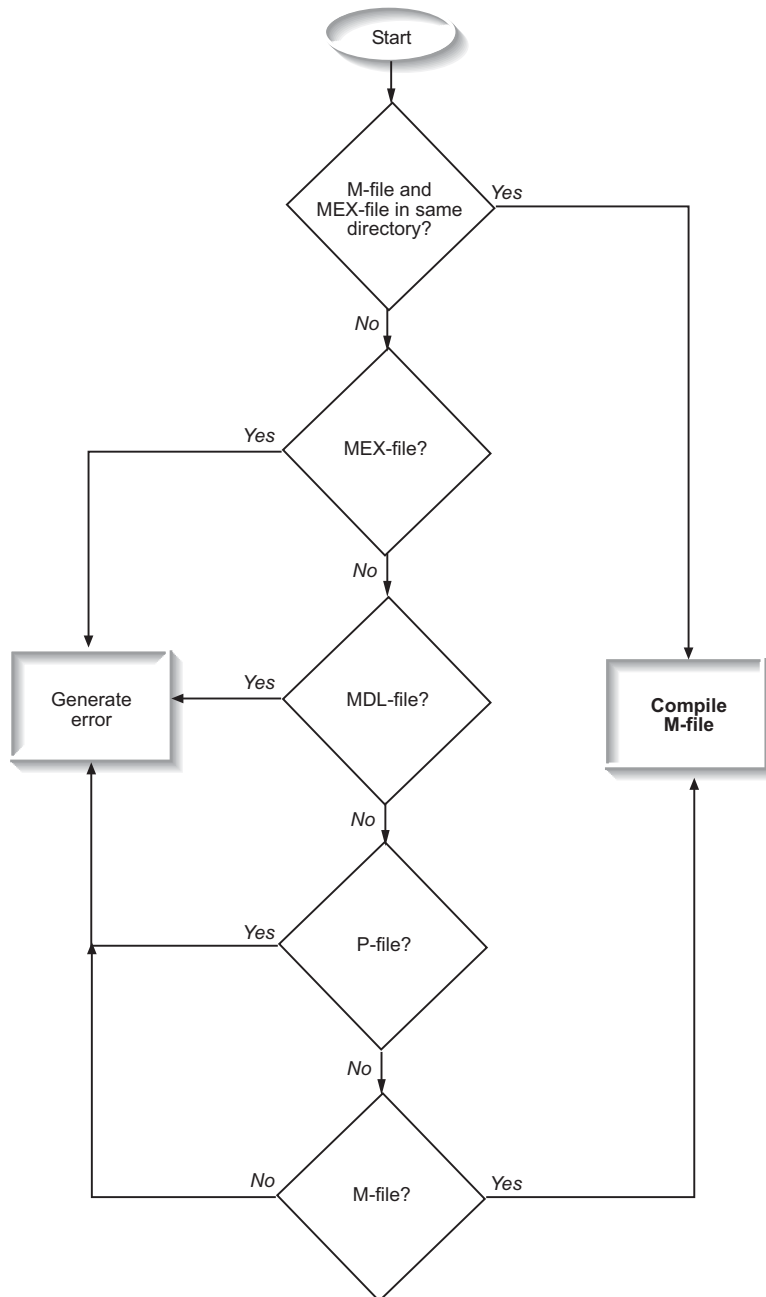

### Compilation Directive `%#codegen`

Add the `%#codegen` directive (or `pragma`) to your function after the function signature to indicate that you intend to generate code for the MATLAB algorithm. Adding this directive instructs the MATLAB code analyzer to help you diagnose and fix violations that would result in errors during code generation.

```
function y = my_fcn(x) %#codegen  
  
.....
```

## Call Local Functions

Local functions are functions defined in the body of MATLAB function. They work the same way for code generation as they do when executing your algorithm in the MATLAB environment.

The following example illustrates how to define and call a local function mean:

```
function [mean, stdev] = stats(vals)
%#codegen

% Calculates a statistical mean and a standard
% deviation for the values in vals.

len = length(vals);
mean = avg(vals, len);
stdev = sqrt(sum(((vals-avg(vals,len)).^2))/len);
plot(vals, '-+');

function mean = avg(array,size)
mean = sum(array)/size;
```

### Call Supported Toolbox Functions

You can call toolbox functions directly if they are supported for code generation. For a list of supported functions, see “Functions and Objects Supported for C and C++ Code Generation — Alphabetical List” on page 4-2.

## Call MATLAB Functions

The code generation software attempts to generate code for functions, even if they are not supported for C code generation. The software detects calls to many common visualization functions, such as `plot`, `disp`, and `figure`. The software treats these functions like extrinsic functions but you do not have to declare them extrinsic using `coder.extrinsic`. During simulation, the code generation software generates code for these functions, but does not generate their internal code. During standalone code generation, MATLAB attempts to determine whether the visualization function affects the output of the function in which it is called. Provided that the output does not change, MATLAB proceeds with code generation, but excludes the visualization function from the generated code. Otherwise, compilation errors occur.

For example, you might want to call `plot` to visualize your results in the MATLAB environment. If you generate a MEX function from a function that calls `plot` and then run the generated MEX function, the code generation software dispatches calls to the `plot` function to MATLAB. If you generate a library or executable, the generated code does not contain calls to the `plot` function. The code generation report highlights calls from your MATLAB code to extrinsic functions so that it is easy to determine which functions are supported only in the MATLAB environment.

```

1 function [mean, stdev] = stats(vals)
2 %#codegen
3
4 % Calculates a statistical mean and a standard
5 % deviation for the values in vals.
6
7 len = length(vals);
8 mean = avg(vals, len);
9 stdev = sqrt(sum((vals-avg(vals,len)).^2)/len);
10 plot(vals, '-+');
11

```

Line 10, `plot(vals, '-+');`, is highlighted in red. A tooltip points to this line with the text "Only supported within the MATLAB environment."

For unsupported functions other than common visualization functions, you must declare the functions (like `pause`) to be extrinsic (see “Resolution of Function Calls for Code Generation” on page 13-2). Extrinsic functions are not compiled, but instead executed in MATLAB during simulation (see “How MATLAB Resolves Extrinsic Functions During Simulation” on page 13-16).

There are two ways to declare a function to be extrinsic:

- Use the `coder.extrinsic` construct in main functions or local functions (see “Declaring MATLAB Functions as Extrinsic Functions” on page 13-12).
- Call the function indirectly using `feval` (see “Calling MATLAB Functions Using `feval`” on page 13-16).

## Declaring MATLAB Functions as Extrinsic Functions

To declare a MATLAB function to be extrinsic, add the `coder.extrinsic` construct at the top of the main function or a local function:

```
coder.extrinsic('function_name_1', ... , 'function_name_n');
```

### Declaring Extrinsic Functions

The following code declares the MATLAB `patch` function extrinsic in the local function `create_plot`:

```
function c = pythagoras(a,b,color) %#codegen
% Calculates the hypotenuse of a right triangle
% and displays the triangle.
```

```
c = sqrt(a^2 + b^2);
create_plot(a, b, color);
```

```
function create_plot(a, b, color)
%Declare patch and axis as extrinsic
```

```
coder.extrinsic('patch');
```

```
x = [0;a;a];
y = [0;0;b];
patch(x, y, color);
axis('equal');
```

The code generation software detects that `axis` is not supported for code generation and automatically treats it as an extrinsic function. The compiler does not generate code for `patch` and `axis`, but instead dispatches them to MATLAB for execution.

To test the function, follow these steps:

- 1 Convert `pythagoras` to a MEX function by executing this command at the MATLAB prompt:

```
codegen -report pythagoras -args {1, 1, [.3 .3 .3]}
```

- 2 Click the link to the code generation report and then, in the report, view the MATLAB code for `create_plot`.

The report highlights the `patch` and `axis` functions to indicate that they are supported only within the MATLAB environment.

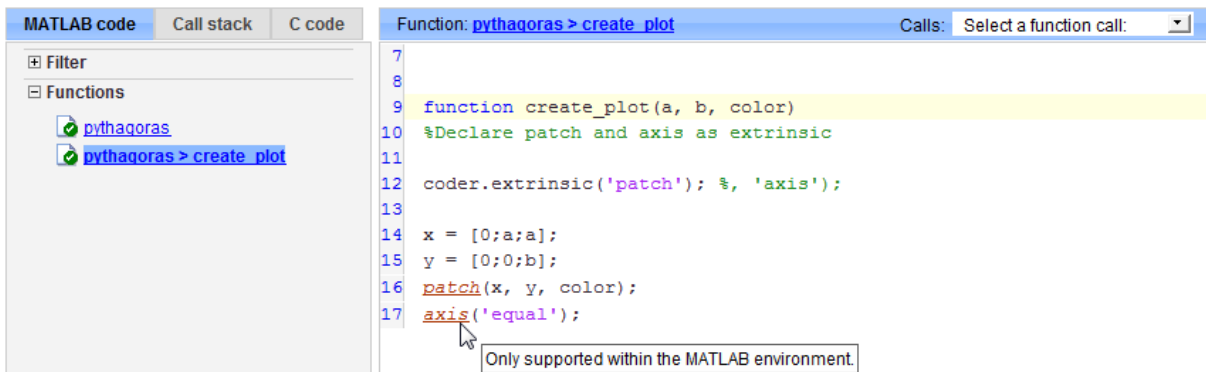

- 3 Run the MEX function by executing this command:

```
pythagoras_mex(3, 4, [1.0 0.0 0.0]);
```

MATLAB displays a plot of the right triangle as a red patch object:

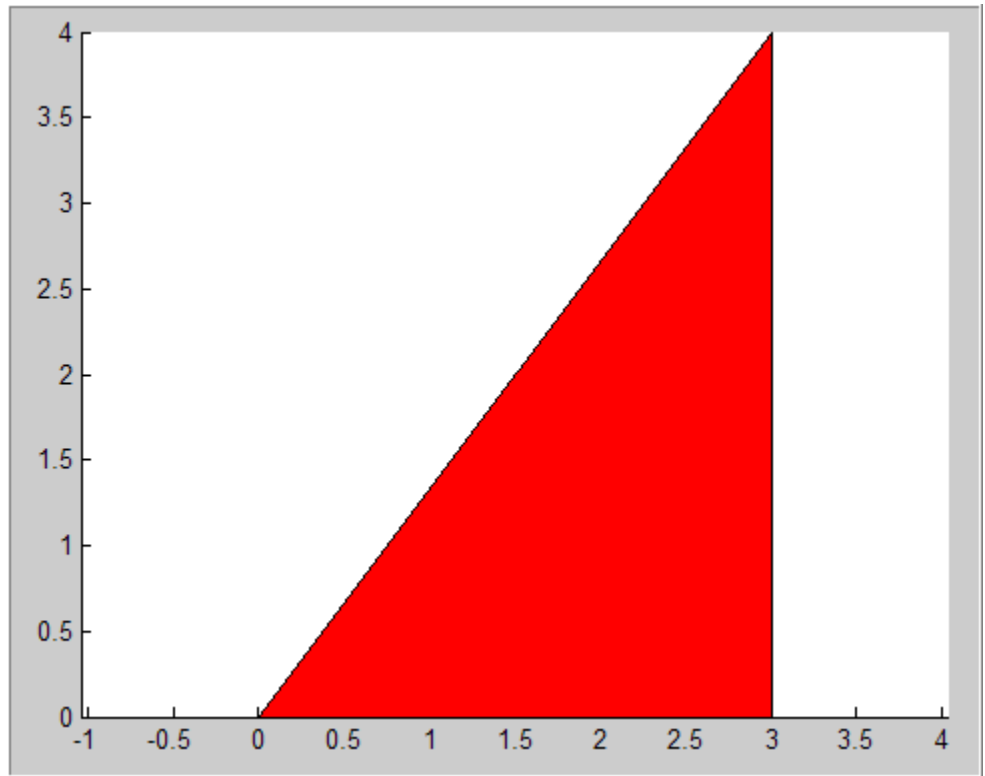

### When to Use the `coder.extrinsic` Construct

Use the `coder.extrinsic` construct to:

- Call MATLAB functions that do not produce output — such as `pause` — during simulation, without generating unnecessary code (see “How MATLAB Resolves Extrinsic Functions During Simulation” on page 13-16).
- Make your code self-documenting and easier to debug. You can scan the source code for `coder.extrinsic` statements to isolate calls to MATLAB functions, which can potentially create and propagate `mxArrays` (see “Working with `mxArrays`” on page 13-17).
- Save typing. With one `coder.extrinsic` statement, each subsequent function call is extrinsic, as long as the call and the statement are in the same scope (see “Scope of Extrinsic Function Declarations” on page 13-15).

- Declare the MATLAB function(s) extrinsic throughout the calling function scope (see “Scope of Extrinsic Function Declarations” on page 13-15). To narrow the scope, use `feval` (see “Calling MATLAB Functions Using `feval`” on page 13-16).

## Rules for Extrinsic Function Declarations

Observe the following rules when declaring functions extrinsic for code generation:

- Declare the function extrinsic before you call it.
- Do not use the extrinsic declaration in conditional statements.

## Scope of Extrinsic Function Declarations

The `coder.extrinsic` construct has function scope. For example, consider the following code:

```
function y = foo %#codegen
coder.extrinsic('rat','min');
[N D] = rat(pi);
y = 0;
y = min(N, D);
```

In this example, `rat` and `min` are treated as extrinsic every time they are called in the main function `foo`. There are two ways to narrow the scope of an extrinsic declaration inside the main function:

- Declare the MATLAB function extrinsic in a local function, as in this example:

```
function y = foo %#codegen
coder.extrinsic('rat');
[N D] = rat(pi);
y = 0;
y = mymin(N, D);

function y = mymin(a,b)
coder.extrinsic('min');
y = min(a,b);
```

Here, the function `rat` is extrinsic every time it is called inside the main function `foo`, but the function `min` is extrinsic only when called inside the local function `mymin`.

- Call the MATLAB function using `feval`, as described in “Calling MATLAB Functions Using `feval`” on page 13-16.

## Calling MATLAB Functions Using `feval`

The function `feval` is automatically interpreted as an extrinsic function during code generation. Therefore, you can use `feval` to conveniently call functions that you want to execute in the MATLAB environment, rather than compiled to generated code.

Consider the following example:

```
function y = foo
coder.extrinsic('rat');
[N D] = rat(pi);
y = 0;
y = feval('min', N, D);
```

Because `feval` is extrinsic, the statement `feval('min', N, D)` is evaluated by MATLAB — not compiled — which has the same result as declaring the function `min` extrinsic for just this one call. By contrast, the function `rat` is extrinsic throughout the function `foo`.

## How MATLAB Resolves Extrinsic Functions During Simulation

MATLAB resolves calls to extrinsic functions — functions that do not support code generation — as follows:

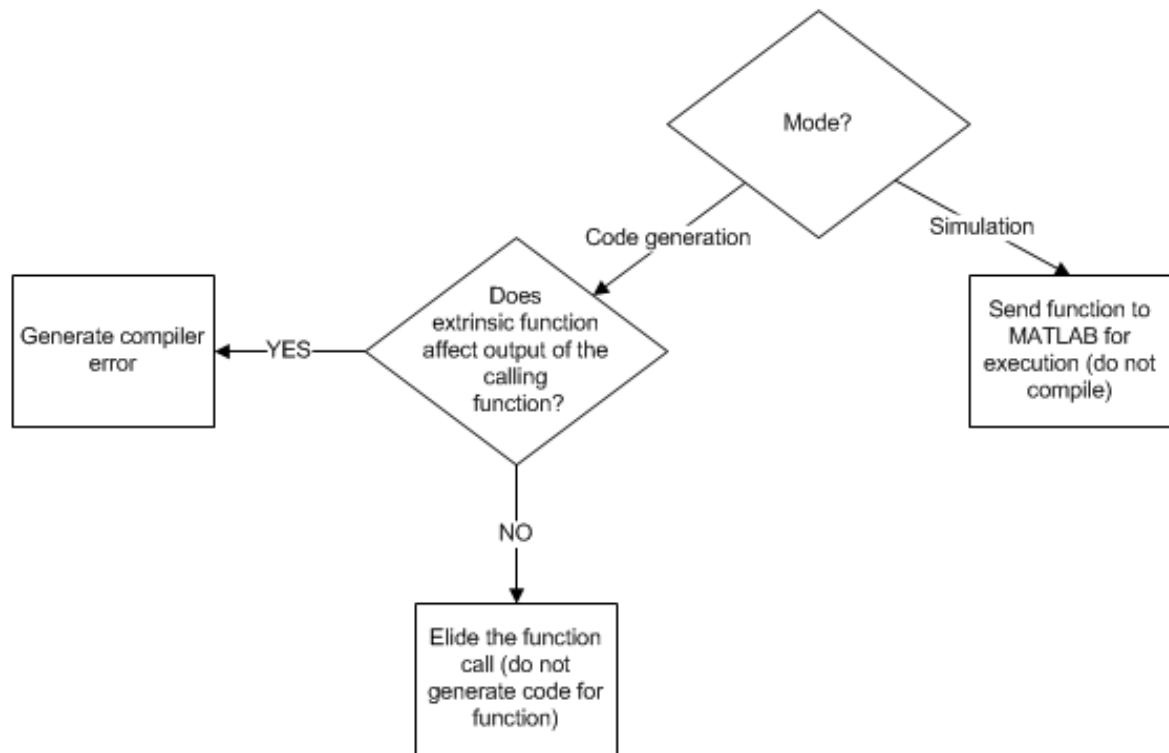

During simulation, MATLAB generates code for the call to an extrinsic function, but does not generate the function’s internal code. Therefore, you can run the simulation only on platforms where you install MATLAB software.

During code generation, MATLAB attempts to determine whether the extrinsic function affects the output of the function in which it is called — for example by returning `mxArrays` to an output variable (see “Working with `mxArrays`” on page 13-17). Provided that the output does not change, MATLAB proceeds with code generation, but excludes the extrinsic function from the generated code. Otherwise, MATLAB issues a compiler error.

## Working with `mxArrays`

The output of an extrinsic function is an `mxArray` — also called a MATLAB array. The only valid operations for `mxArrays` are:

- Storing `mxArrays` in variables
- Passing `mxArrays` to functions and returning them from functions
- Converting `mxArrays` to known types at run time

To use `mxArrays` returned by extrinsic functions in other operations, you must first convert them to known types, as described in “Converting `mxArrays` to Known Types” on page 13-18.

### Converting `mxArrays` to Known Types

To convert an `mxArray` to a known type, assign the `mxArray` to a variable whose type is defined. At run time, the `mxArray` is converted to the type of the variable assigned to it. However, if the data in the `mxArray` is not consistent with the type of the variable, you get a run-time error.

For example, consider this code:

```
function y = foo %#codegen
coder.extrinsic('rat');
[N D] = rat(pi);
y = min(N, D);
```

Here, the top-level function `foo` calls the extrinsic MATLAB function `rat`, which returns two `mxArrays` representing the numerator `N` and denominator `D` of the rational fraction approximation of `pi`. Although you can pass these `mxArrays` to another MATLAB function — in this case, `min` — you cannot assign the `mxArray` returned by `min` to the output `y`.

If you run this function `foo` in a MATLAB Function block in a Simulink model, the code generates the following error during simulation:

Function output 'y' cannot be of MATLAB type.

To fix this problem, define `y` to be the type and size of the value that you expect `min` to return — in this case, a scalar double — as follows:

```
function y = foo %#codegen
coder.extrinsic('rat');
[N D] = rat(pi);
y = 0; % Define y as a scalar of type double
```

```
y = min(N,D);
```

## Restrictions on Extrinsic Functions for Code Generation

The full MATLAB run-time environment is not supported during code generation. Therefore, the following restrictions apply when calling MATLAB functions extrinsically:

- MATLAB functions that inspect the caller, or read or write to the caller's workspace do not work during code generation. Such functions include:
  - `dbstack`
  - `evalin`
  - `assignin`
  - `save`
- The MATLAB debugger cannot inspect variables defined in extrinsic functions.
- Functions in generated code may produce unpredictable results if your extrinsic function performs the following actions at run time:
  - Change folders
  - Change the MATLAB path
  - Delete or add MATLAB files
  - Change warning states
  - Change MATLAB preferences
  - Change Simulink parameters

## Limit on Function Arguments

You can call functions with up to 64 inputs and 64 outputs.

# Fixed-Point Conversion

---

- “Convert MATLAB Code to Fixed-Point C Code” on page 14-2
- “Propose Fixed-Point Data Types Based on Simulation Ranges” on page 14-3
- “Propose Fixed-Point Data Types Based on Derived Ranges” on page 14-21
- “Specify Type Proposal Options” on page 14-36
- “Detect Overflows Using the Fixed-Point Conversion Tool” on page 14-40
- “Detect Overflows at the Command Line” on page 14-47
- “Log Data for Histogram” on page 14-51
- “View and Modify Variable Information” on page 14-54
- “Build Instrumented MEX Function” on page 14-58
- “Propose Fixed-Point Data Types” on page 14-59
- “Apply Fixed-Point Data Types” on page 14-69
- “Modify Data Type Proposal Settings” on page 14-75
- “Modify Instrumentation Report Settings” on page 14-79
- “Automated Fixed-Point Conversion” on page 14-80
- “Instrumented MEX Functions” on page 14-97
- “Convert Floating-Point MATLAB Code to Fixed-Point C Code Using codegen” on page 14-100
- “Generated Fixed-Point Code” on page 14-104
- “Fixed-Point Code for MATLAB Classes” on page 14-105
- “Automated Fixed-Point Conversion Best Practices” on page 14-108

## Convert MATLAB Code to Fixed-Point C Code

- 1** Create a MATLAB Coder project, add the entry-point function from which you want to generate code, and then define entry-point input types.
- 2** On the project **Overview** tab **Fixed-Point Conversion** pane, select **Convert to fixed-point at build time**. Then on the project **Fixed-Point Conversion** pane, click **Define and validate fixed-point types** to open the Fixed-Point Conversion tool.
- 3** Compute ranges by either simulating using a test file, using static analysis to derive ranges from design ranges, or both.
- 4** Validate the proposed data types. See “Validating Types” on page 14-94.
- 5** Test numerics. See “Testing Numerics” on page 14-94.
- 6** In the MATLAB Coder project, select the **Build** tab, set the **Output type** to build a static or dynamic library, or executable, and then click **Build**.

MATLAB Coder generates fixed-point C code for your entry-point MATLAB function.

For more information, see “Propose Fixed-Point Data Types Based on Simulation Ranges” on page 14-3 and “Propose Fixed-Point Data Types Based on Derived Ranges” on page 14-21.

## Propose Fixed-Point Data Types Based on Simulation Ranges

This example shows how to propose fixed-point data types based on simulation range data.

### Prerequisites

To complete this example, you must install the following products:

- MATLAB
- MATLAB Coder
- Fixed-Point Designer
- C compiler (for most platforms, a default C compiler is supplied with MATLAB) For a list of supported compilers, see [http://www.mathworks.com/support/compilers/current\\_release/](http://www.mathworks.com/support/compilers/current_release/)

You can use `mex -setup` to change the default compiler. See “Changing Default Compiler”.

### Create a New Folder and Copy Relevant Files

- 1 Create a local working folder, for example, `c:\coder\fun_with_matlab`.
- 2 Change to the `docroot\toolbox\coder\examples` folder. At the MATLAB command line, enter:

```
cd(fullfile(docroot, 'toolbox', 'coder', 'examples'))
```

- 3 Copy the `fun_with_matlab.m` and `fun_with_matlab_test.m` files to your local working folder.

Type	Name	Description
Function code	<code>fun_with_matlab.m</code>	Entry-point MATLAB function
Test file	<code>fun_with_matlab_test.m</code>	MATLAB script that tests <code>fun_with_matlab.m</code>

### The fun\_with\_matlab Function

```
function y = fun_with_matlab(x) %#codegen
    persistent z
    if isempty(z)
        z = zeros(2,1);
    end
    % [b,a] = butter(2, 0.25)
    b = [0.0976310729378175, 0.195262145875635, 0.0976310729378175];
    a = [          1, -0.942809041582063, 0.333333333333333];

    y = zeros(size(x));
    for i=1:length(x)
        y(i) = b(1)*x(i) + z(1);
        z(1) = b(2)*x(i) + z(2) - a(2) * y(i);
        z(2) = b(3)*x(i)          - a(3) * y(i);
    end
end
```

### The fun\_with\_matlab\_test Script

The test script runs the fun\_with\_matlab function with three input signals: chirp, step, and impulse to cover the full intended operating range of the system. The script then plots the outputs.

```
% fun_with_matlab_test
%
% Define representative inputs
N = 256;                % Number of points
t = linspace(0,1,N);   % Time vector from 0 to 1 second
f1 = N/2;               % Target frequency of chirp set to Nyquist
x_chirp = sin(pi*f1*t.^2); % Linear chirp from 0 to Fs/2 Hz in 1 second
x_step = ones(1,N);    % Step
x_impulse = zeros(1,N); % Impulse
x_impulse(1)=1;

% Run the function under test
x = [x_chirp;x_step;x_impulse];
y = zeros(size(x));
```

```

for i=1:size(x,1)
    y(i,:) = fun_with_matlab(x(i,:));
end

% Plot the results
titles = {'Chirp','Step','Impulse'};
clf
for i=1:size(x,1)
    subplot(size(x,1),1,i);
    plot(t,x(i,:),t,y(i,:));
    title(titles{i})
    legend('Input','Output');
end
xlabel('Time (s)')
figure(gcf)

disp('Test complete.');
```

### Check Code Generation Readiness

In the current working folder, right-click the `fun_with_matlab.m` function. From the context menu, select **Check Code Generation Readiness**.

The code generation readiness tool screens the code for features and functions that are not supported for code generation. The tool reports that the `fun_with_matlab.m` function is already suitable for code generation.

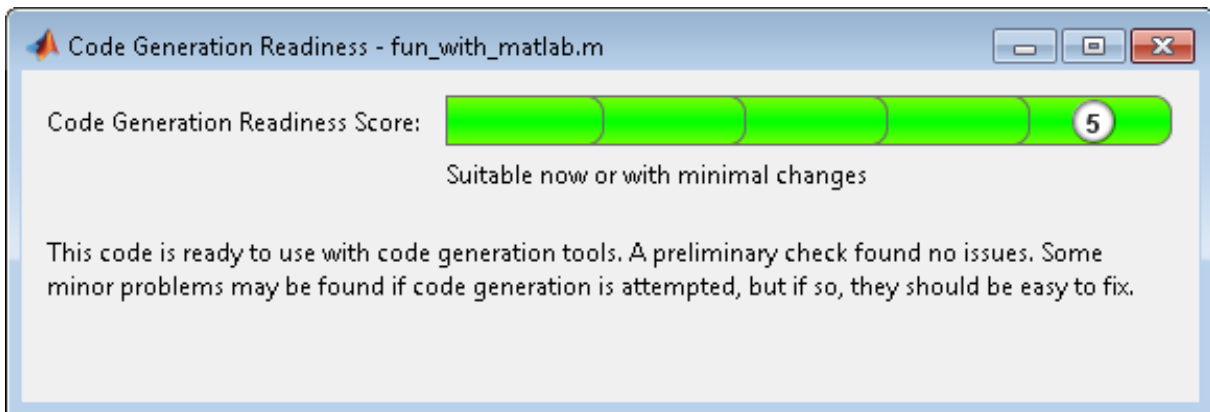

If your entry-point function is not suitable for code generation, the tool provides a report that lists the source files that contain unsupported features and functions. The report also provides an indication of how much work you must do to make the MATLAB code ready for code generation. Before proposing data types, you must fix these issues. For more information, see “MATLAB Code Analysis”.

### **Create and set up a MATLAB Coder Project**

- 1** Navigate to the work folder that contains the file for this example.
- 2** On the MATLAB **Apps** tab, select **MATLAB Coder** and then, in the MATLAB Coder Project dialog box, set **Name** to `fun_with_matlab_project.prj`.

Alternatively, at the MATLAB command line, enter

```
coder -new fun_with_matlab_project.prj
```

By default, the project opens in the MATLAB workspace.

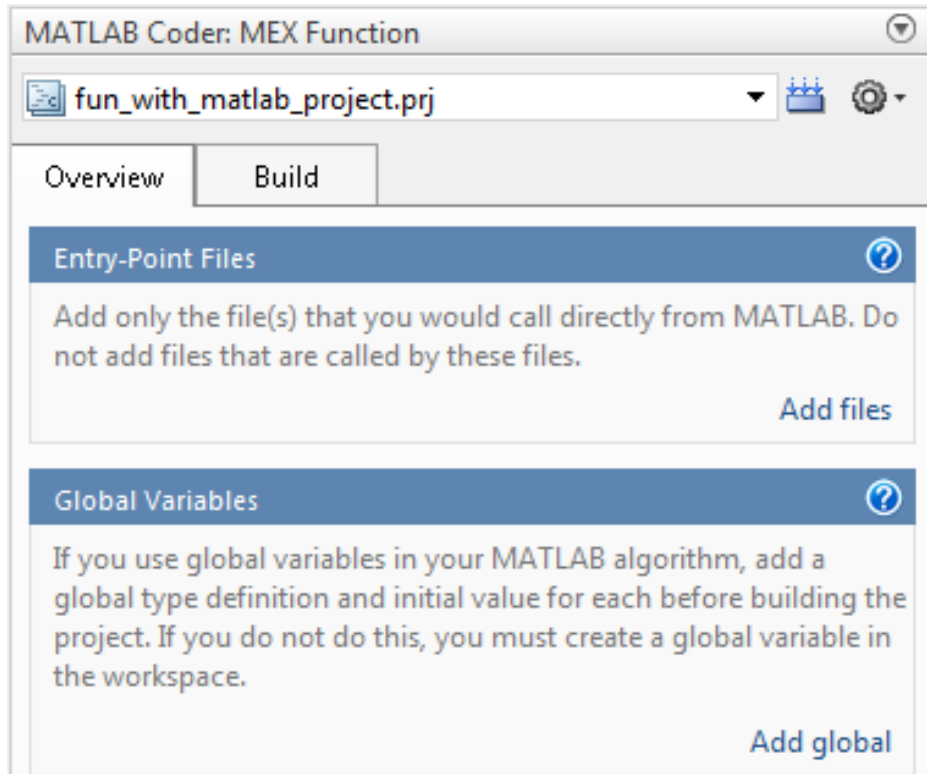

- 3 On the project **Overview** tab, click the **Add files** link. Browse to the file `fun_with_matlab.m` and then click **OK** to add the file to the project.

### Define Input Types

- 1 On the project **Overview** tab, click the **Autodefine types** link.
- 2 In the Autodefine Input Types dialog box, add `fun_with_matlab_test` as a test file and then click **Run**.

The test file runs and displays the outputs of the filter for each of the input signals.

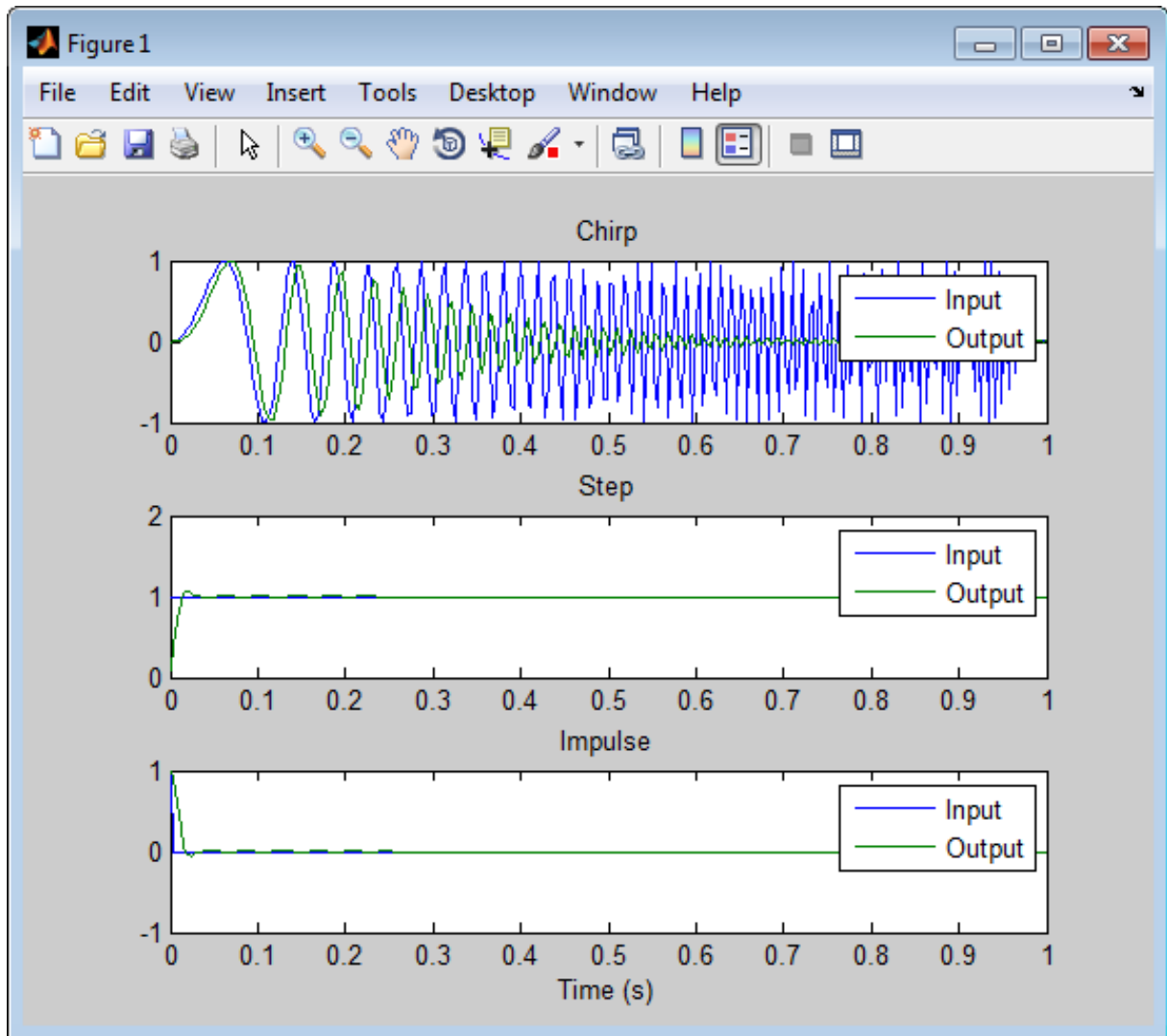

MATLAB Coder determines the input types from the test file and then displays them.

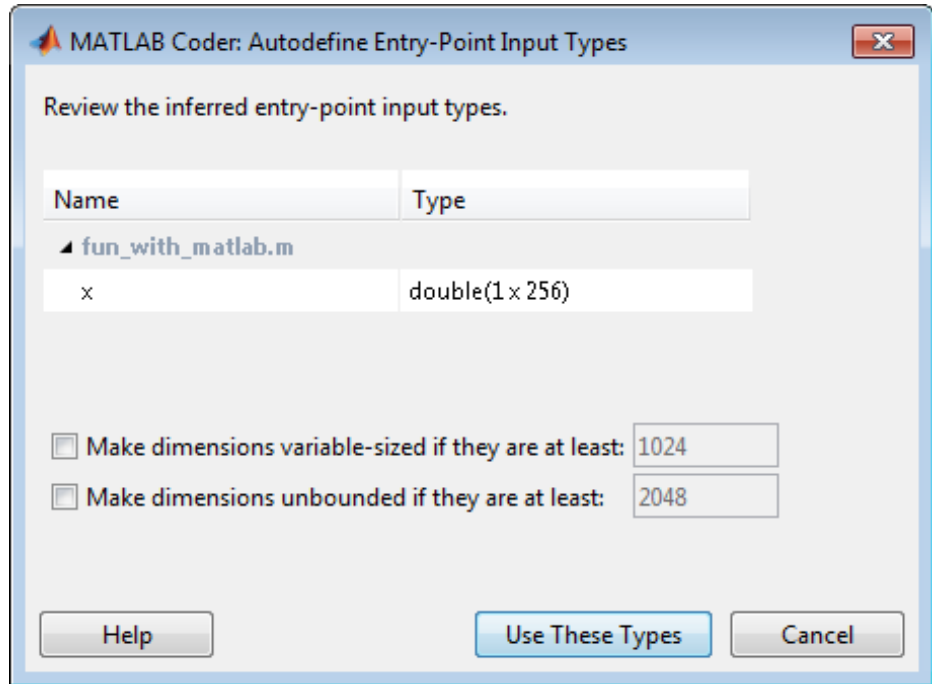

**3** In the Autodefine Input Types dialog box, click **Use These Types**.

MATLAB Coder sets the type of `x` to `double(1x256)`.

### Fixed-Point Conversion

**1** On the project **Overview** tab **Fixed-Point Conversion** pane, select **Convert to fixed-point at build time**.

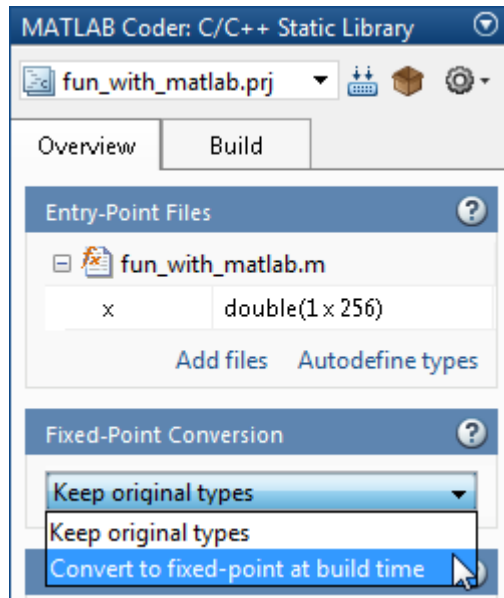

The project indicates that you must first define the fixed-point data types.

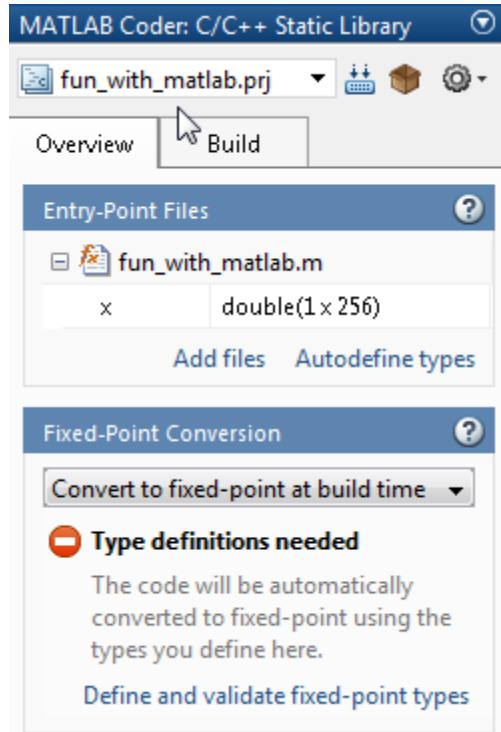

- 2 In the **Fixed-Point Conversion** pane, click **Define and validate fixed-point types**.

The Fixed-Point Conversion window opens and the tool generates an instrumented MEX function for your entry-point MATLAB function. After generating the MEX function, the tool displays compiled information — type, size, and complexity — for variables in your code. For more information, see “View and Modify Variable Information” on page 14-54.

Variable	Type	Sim Min	Sim Max	Static Min	Static Max	Whole Number	Proposed Type
<b>Input</b>							
x	1x256 double					No	
<b>Output</b>							
y	1x256 double					No	
<b>Persistent</b>							
z	2x1 double					No	
<b>Local</b>							
a	1x3 double					No	
b	1x3 double					No	
i	double					No	

If the MEX function generation fails, the tool provides error message links to help you navigate to the code that caused the build issues. If your code contains functions that are not supported for fixed-point conversion, the tool displays these on the **Function Replacements** tab. For more information, see “Running a Simulation” on page 14-87.

- 3 Click **Run Simulation** and verify that the `fun_with_matlab_test` file is selected as a test file to run. You can add test files and select to run more than one test file during the simulation. If you run multiple test files, the

conversion tool merges the simulation results. To clear results, right-click the **Variables** tab and select **Reset entire table**.

**4** Click **Run Simulation** and select **Log data for histogram** for histogram.

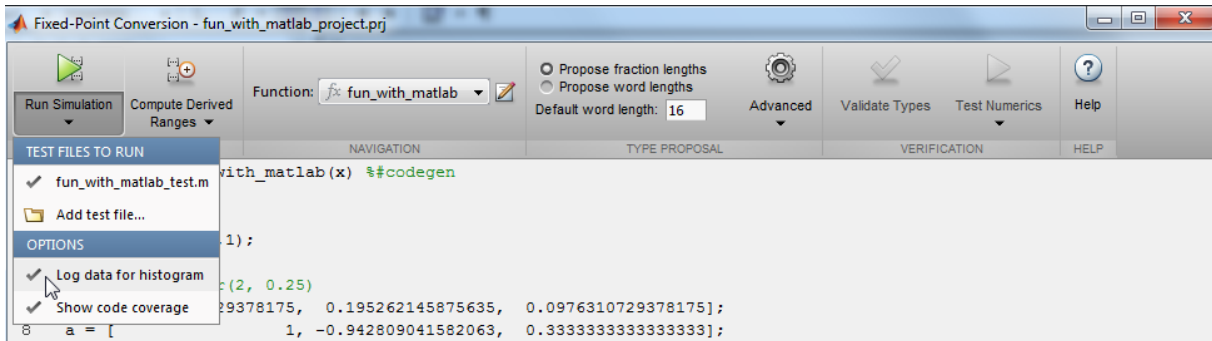

By default, the **Show code coverage** option is selected. This option provides code coverage information that helps you verify that your test file is testing your algorithm over the intended operating range.

**5** Click the **Run Simulation** button.

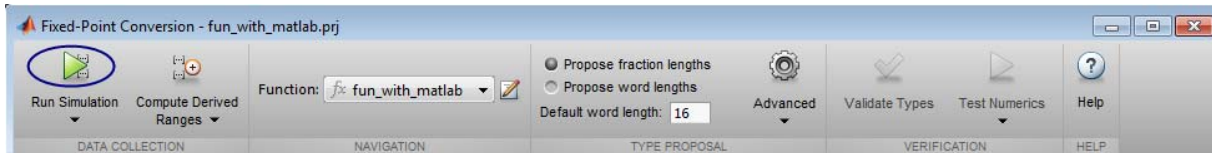

The simulation runs and the conversion tool displays a color-coded code coverage bar to the left of the MATLAB code. Review this information to verify that the test file is testing the algorithm adequately. Here, the dark green line to the left of the code indicates that the code is run every time the algorithm is executed. The orange bar indicates that the code next to it is executed only once. In this example, this is the expected behavior because the code is initializing a persistent variable. If your test file is not covering all your code, update the test or add more test files.

```

1 function y = fun_with_matlab(x) %#codegen
2 persistent z
3 if isempty(z)
4     z = zeros(2,1);
5 end
6 % [b,a] = butter(2, 0.25)
7 b = [0.0976310729378175, 0.195262145875635, 0.0976310729378175];
8 a = [
9     1, -0.942809041582063, 0.333333333333333];
10
11 y = zeros(size(x));
12 for i=1:length(x)
13     y(i) = b(1)*x(i) + z(1);
14     z(1) = b(2)*x(i) + z(2) - a(2) * y(i);
15     z(2) = b(3)*x(i) - a(3) * y(i);
16 end
17 end
    
```

Variable	Type	Sim Min	Sim Max	Static Min	Static Max	Whole Number	Proposed Type
▲ Input							
x	1x256 double	-0.9999756307053946	1			No	numerictype(1, 16, 14)
▲ Output							
y	1x256 double	-0.97	1.06			No	numerictype(1, 16, 14)
▲ Persistent							
z	2x1 double	-0.89	0.96			No	numerictype(1, 16, 15)
▲ Local							
a	1x3 double	-0.94	1			No	numerictype(1, 16, 14)
b	1x3 double	0.1	0.2			No	numerictype(0, 16, 18)
i	double	1	256			Yes	numerictype(0, 9, 0)

If a value has ... next to it, the value is rounded. Place your cursor over the ... to view the actual value.

The tool displays simulation minimum and maximum ranges on the **Variables** tab. Using the simulation range data, the software proposes fixed-point types for each variable based on the default type proposal settings, and displays them in the **Proposed Type** column. The **Validate Types** option is now enabled.

**Note** If you manually enter static ranges, these manually-entered ranges take precedence over simulation ranges and the tool uses them to propose data types. In addition, you can also modify and lock the proposed type.

- 6 Examine the proposed types and verify that they cover the full simulation range. To view logged histogram data for a variable, click its **Proposed Type** field.

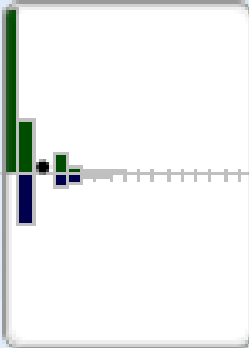
Whole Number	Proposed Type
No	<code>numerictype(1, 16, 14)</code>
<div data-bbox="442 852 1317 1239">  </div> <p data-bbox="442 1281 1317 1321">Sim values covered <b>99%</b> <input checked="" type="checkbox"/> Signed</p> <p data-bbox="442 1350 1317 1390">Supported range <b>-2 : 1.9999</b></p>	

To modify the proposed data types, either enter the required type into the **ProposedType** field or use the histogram controls. For more information about the histogram, see “Histogram” on page 14-92.

- 7 To validate the build using the proposed types, click **Validate Types**.

The software validates the proposed types, displays a **Validation succeeded** message, and enables the **Test Numerics** option. The project indicates that you have validated the fixed-point data types.

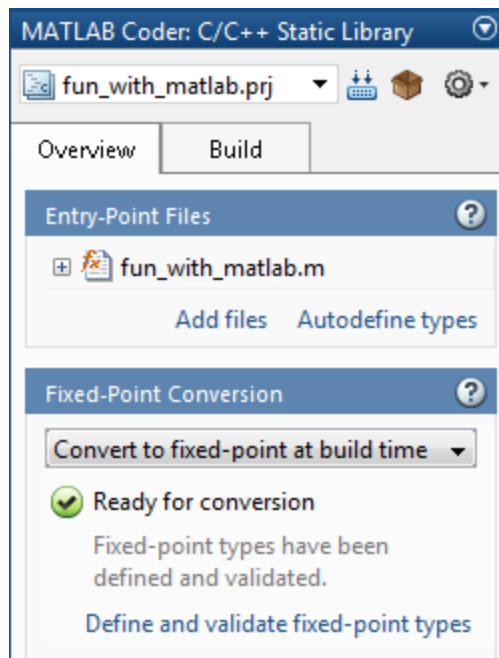

If the errors or warnings occur during validation, they are displayed on the **Type Validation Output** tab. For more information, see “Validating Types” on page 14-94.

- 8 Click **Test Numerics**, select Log inputs and outputs for comparison plots, and then click the Test Numerics button.

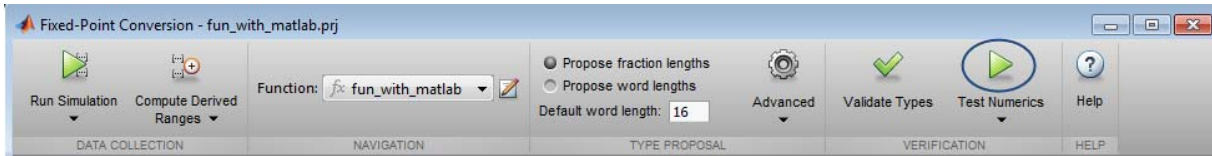

The tool runs the test file that you used to define input types to test the fixed-point MATLAB code. Optionally, you can add test files and select to run more than one test file to test numerics. The software runs both a floating-point and a fixed-point simulation and then calculates the errors for the output variable  $y$ . Because you selected to log inputs and outputs for comparison plots, the tool generates an additional plot for each scalar output.

The maximum error is less than 0.03%. For the purpose of this example, this margin of error is acceptable, so you are ready to generate fixed-point C code.

If the difference is not acceptable, modify the fixed-point data types or your original algorithm. For more information, see “Testing Numerics” on page 14-94.

**9** Return to the MATLAB Coder project.

### Generate Fixed-Point C Code

**1** In the MATLAB Coder project, verify that the **Fixed-Point Conversion** pane displays **Ready for conversion**, and then select the **Build** tab.

**2** On this tab, set the **Output type** to **C/C++ Static library**.

The default output file name is `fun_with_matlab`.

**3** Click **Build** to generate a library using the default project settings.

MATLAB Coder builds the project and generates a C static library and supporting files in the default subfolder, `codegen/lib/fun_with_matlab_fixpt`.

**4** To view the generated code, click **View report**.

The code generation report opens and displays the generated code for `fun_with_matlab_fixpt.c`. In the generated C code, the variables are not assigned real types, they are assigned fixed-point data types.

In this case, the generated code is not optimized; it contains a number of utility functions, such as `MultiWordAdd`. MATLAB Coder generates these utility functions because the results of adding or multiplying inputs results in a sum or product that exceed 32 bits. You can optimize the generated code by modifying the word length and `fimath` settings.

### **Optimize Fixed-Point C Code**

- 1** In the Fixed-Point Conversion tool, click **Advanced** to display the advanced type proposal settings.

The `fimath` **Product mode** and **Sum mode** settings are both set to `FullPrecision`. In `FullPrecision` mode, the product word length grows to the sum of the word lengths of the operands.

- 2** Set the `fimath` **Product mode** and **Sum mode** to `SpecifyPrecision`.

Selecting `SpecifyPrecision` enables the `Product word length`, `Product fraction length`, `Sum word length`, and `Sum fraction length` settings. The product word length and sum word length are both set to 32, which limits these word lengths to 32 in the generated code.

- 3** Click **Validate Types**.

Because you have changed type proposal settings, you must validate the types again.

The software validates the proposed types, displays a `Validation succeeded` message.

- 4** Click the `Test Numerics` button.

The maximum error is still less than 0.03%, so you are ready to generate fixed-point C code.

- 5** Generate code again and view the generated C code for `fun_with_matlab_fixpt.c`. This time, because the word lengths in the

generated code do not exceed 32 bits, the generated code does not contain utility functions.

```

void fun_with_matlab_fixpt(const short x[256], short y[256])
{
    int i0;
    int i;
    int i1;
    short b_y;
    int i2;
    int i3;

    /* [b,a] = butter(2, 0.25) */
    for (i0 = 0; i0 < 256; i0++) {
        y[i0] = 0;
    }

    for (i = 0; i < 256; i++) {
        i0 = 25593 * x[i];
        if (i0 >= 0) {
            i1 = (int)((unsigned int)i0 >> 2);
        } else {
            i1 = ~(int)((unsigned int)~i0 >> 2);
        }

        i0 = i1 + (z[0] << 15);
        if (i0 >= 0) {
            b_y = (short)((unsigned int)i0 >> 16);
        } else {
            b_y = (short)~(int)((unsigned int)~i0 >> 16);
        }

        i0 = 25593 * x[i];
        if (i0 >= 0) {
            i2 = (int)((unsigned int)i0 >> 1);
        } else {
            i2 = ~(int)((unsigned int)~i0 >> 1);
        }

        i0 = (i2 + (z[1] << 15)) - (-30894 * b_y << 1);
    }
}

```

```
    if (i0 >= 0) {
        z[0] = (short)((unsigned int)i0 >> 15);
    } else {
        z[0] = (short)~(int)((unsigned int)~i0 >> 15);
    }

    i0 = 25593 * x[i];
    if (i0 >= 0) {
        i3 = (int)((unsigned int)i0 >> 2);
    } else {
        i3 = ~(int)((unsigned int)~i0 >> 2);
    }

    i0 = i3 - 21844 * b_y;
    if (i0 >= 0) {
        z[1] = (short)((unsigned int)i0 >> 15);
    } else {
        z[1] = (short)~(int)((unsigned int)~i0 >> 15);
    }

    y[i] = b_y;
}
}
```

## Propose Fixed-Point Data Types Based on Derived Ranges

This example shows how to propose fixed-point data types based on static ranges that you specify. The advantage of proposing data types based on derived ranges is that you do not have to provide test files that exercise your algorithm over its full operating range. Running such test files often takes a very long time so you can save time by deriving ranges instead.

### Prerequisites

To complete this example, you must install the following products:

- MATLAB
- MATLAB Coder
- Fixed-Point Designer
- C compiler (for most platforms, a default C compiler is supplied with MATLAB) For a list of supported compilers, see [http://www.mathworks.com/support/compilers/current\\_release/](http://www.mathworks.com/support/compilers/current_release/)  
You can use `mex -setup` to change the default compiler. See “Changing Default Compiler”.

### Create a New Folder and Copy Relevant Files

- 1 Create a local working folder, for example, `c:\coder\dti`.
- 2 Change to the `docroot\toolbox\coder\examples` folder. At the MATLAB command line, enter:

```
cd(fullfile(docroot, 'toolbox', 'coder', 'examples'))
```

- 3 Copy the `dti.m` and `dti_test.m` files to your local working folder.

Type	Name	Description
Function code	<code>dti.m</code>	Entry-point MATLAB function
Test file	<code>dti_test.m</code>	MATLAB script that tests <code>dti.m</code>

## The dti Function

The dti function implements a Discrete Time Integrator in MATLAB.

```
function [y, clip_status] = dti(u_in) %#codegen
% Discrete Time Integrator in MATLAB
%
% Forward Euler method, also known as Forward Rectangular, or left-hand
% approximation. The resulting expression for the output of the block at
% step 'n' is  $y(n) = y(n-1) + K * u(n-1)$ 
%
init_val = 1;
gain_val = 1;
limit_upper = 500;
limit_lower = -500;

% variable to hold state between consecutive calls to this block
persistent u_state;
if isempty(u_state)
    u_state = init_val+1;
end

% Compute Output
if (u_state > limit_upper)
    y = limit_upper;
    clip_status = -2;
elseif (u_state >= limit_upper)
    y = limit_upper;
    clip_status = -1;
elseif (u_state < limit_lower)
    y = limit_lower;
    clip_status = 2;
elseif (u_state <= limit_lower)
    y = limit_lower;
    clip_status = 1;
else
    y = u_state;
    clip_status = 0;
end
```

```
% Update State
tprod = gain_val * u_in;
u_state = y + tprod;
```

```
function b = subFunction(a)
b = a*a;
```

### The dti\_test Function

The test script runs the dti function with a sine wave input. The script then plots the input and output signals.

```
% dti_test
% cleanup
clear dti

% input signal
x_in = sin(2.*pi.*(0:0.001:2)).';

pause(10);

len = length(x_in);
y_out = zeros(1,len);
is_clipped_out = zeros(1,len);

for ii=1:len
    data = x_in(ii);
    % call to the dti function
    init_val = 0;
    gain_val = 1;
    upper_limit = 500;
    lower_limit = -500;

    % call to the design that does DTI
    [y_out(ii), is_clipped_out(ii)] = dti(data);

end

figure('Name', [mfilename, '_plot']);
subplot(2,1,1);
```

```
plot(1:len,x_in);  
xlabel('Time')  
ylabel('Amplitude')  
title('Input Signal (Sin)')  
  
subplot(2,1,2); plot(1:len,y_out);  
xlabel('Time')  
ylabel('Amplitude')  
title('Output Signal (DTI)')  
  
disp('Test complete.');
```

### Check Code Generation Readiness

In the current working folder, right-click the `dti.m` function. From the context menu, select Check Code Generation Readiness.

The code generation readiness tool screens the code for features and functions that are not supported for code generation. The tool reports that the `dti.m` function is already suitable for code generation.

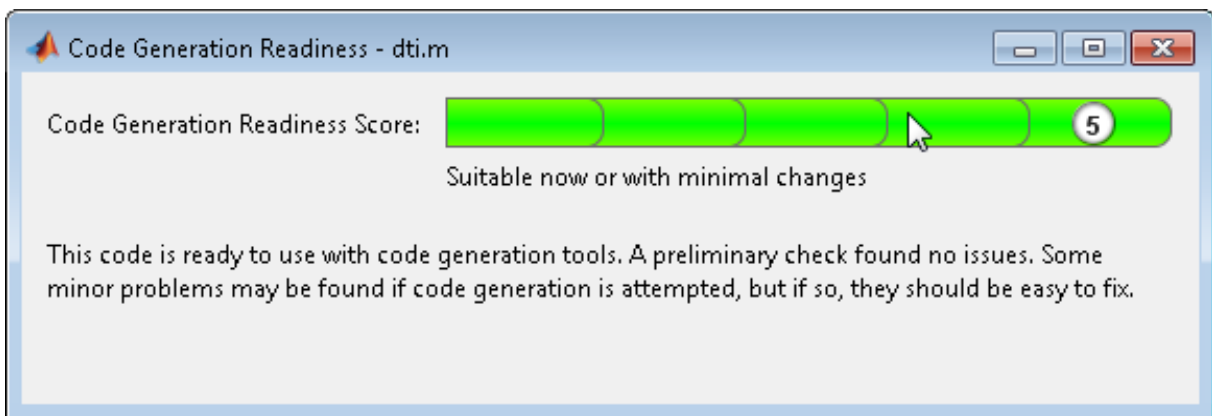

If your entry-point function is not suitable for code generation, the tool provides a report that lists the source files that contain unsupported features and functions. The report also provides an indication of how much work you must do to make the MATLAB code ready for code generation. Before

proposing data types, you must fix these issues. For more information, see “MATLAB Code Analysis”.

### Create and set up a MATLAB Coder Project

- 1 Navigate to the work folder that contains the file for this example.
- 2 On the MATLAB **Apps** tab, select **MATLAB Coder** and then, in the MATLAB Coder Project dialog box, set **Name** to `dti.prj`.

Alternatively, at the MATLAB command line, enter

```
coder -new dti.prj
```

By default, the project opens in the MATLAB workspace.

- 3 On the project **Overview** tab, click the **Add files** link. Browse to the file `dti.m` and then click **OK** to add the file to the project.

### Define Input Types

- 1 On the project **Overview** tab, click the **Autodefine types** link.
- 2 In the Autodefine Input Types dialog box, add `dti_test` as a test file and then click **Run**.

The test file runs and displays the outputs of the filter for each of the input signals.

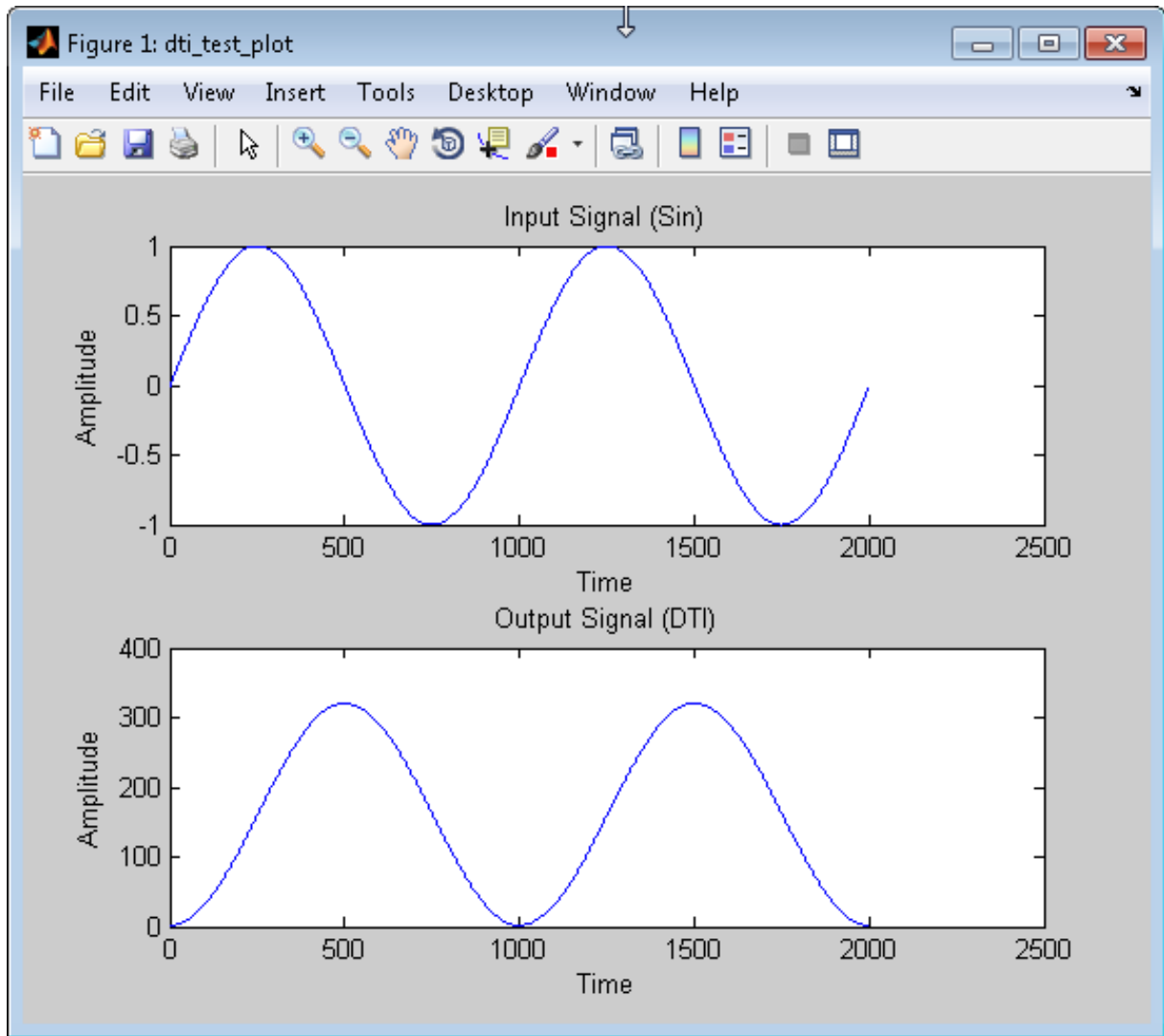

MATLAB Coder determines the input types from the test file and then displays them.

- 3** In the Autodefine Input Types dialog box, click **Use These Types**.

MATLAB Coder sets the type of `x` to `double(1x1)`.

## Fixed-Point Conversion

- 1 On the project **Overview** tab **Fixed-Point Conversion** pane, select **Convert to fixed-point at build time**.

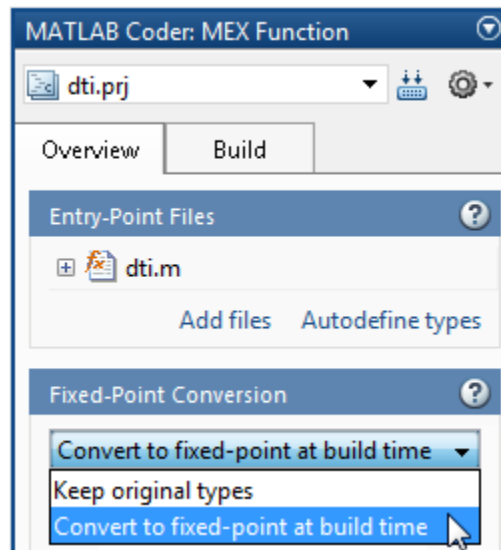

The project indicates that you must first define the fixed-point data types.

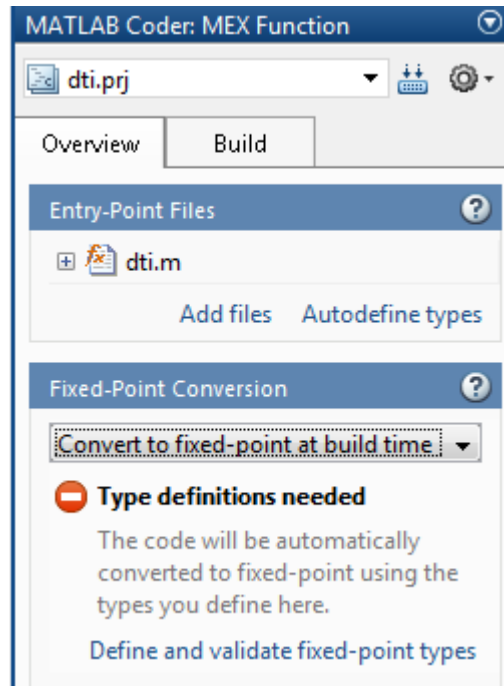

- 2 In the **Fixed-Point Conversion** pane, click **Define and validate fixed-point types**.

The Fixed-Point Conversion window opens and the tool generates an instrumented MEX function for your entry-point MATLAB function. After generating the MEX function, the tool displays compiled information — type, size, and complexity — for variables in your code. For more information, see “View and Modify Variable Information” on page 14-54.

Variable	Type	Sim Min	Sim Max	Static Min	Static Max	Whole Number	Proposed Type
▲ Input							
u_in	double					No	
▲ Output							
clip_status	double					No	
y	double					No	
▲ Persistent							
u_state	double					No	
▲ Local							
gain_val	double					No	
init_val	double					No	
limit_lower	double					No	
limit_upper	double					No	
tprod	double					No	

If the MEX function generation fails, the tool provides error message links to help you navigate to the code that caused the build issues. If your code contains functions that are not supported for fixed-point conversion, the tool displays these on the **Function Replacements** tab. For more information, see “Running a Simulation” on page 14-87.

- 3 In the Fixed-Point Conversion window, on the **Variables** tab, for input `u_in`, select **Static Min** and set it to -1. Then set **Static Max** to 1.

To compute derived range information, at a minimum you must specify static minimum and maximum values or proposed data types for all input variables.

---

**Note** If you manually enter static ranges, these manually-entered ranges take precedence over simulation ranges and the tool uses them to propose data types. In addition, you can also modify and lock the proposed type.

---

**4** Click the Compute Derived Ranges button.

Range analysis computes the derived ranges and displays them in the **Variables** tab. Using these derived ranges, the analysis proposes fixed-point types for each variable based on the default type proposal settings, and displays them in the **Proposed Type** column. The **Validate Types** option is now enabled.

In the `dti` function, the `clip_status` output has a minimum value of -2 and a maximum of 2.

```
% Compute Output
if (u_state > limit_upper)
    y = limit_upper;
    clip_status = -2;
elseif (u_state >= limit_upper)
    y = limit_upper;
    clip_status = -1;
elseif (u_state < limit_lower)
    y = limit_lower;
    clip_status = 2;
elseif (u_state <= limit_lower)
    y = limit_lower;
    clip_status = 1;
else
    y = u_state;
    clip_status = 0;
end
```

When you derive ranges, the Fixed-Point Conversion tool analyses the function and computes these minimum and maximum values for `clip_status`.

```

1 function [y, clip_status] = dti(u_in) %#codegen
2 % Discrete Time Integrator in MATLAB
3 %
4 % Forward Euler method, also known as Forward Rectangular, or left-hand
5 % approximation. The resulting expression for the output of the block at
6 % step 'n' is y(n) = y(n-1) + K * u(n-1)
7 %
8 init_val = 1;
9 gain_val = 1;
10 limit_upper = 500;
11 limit_lower = -500;
12
13 % variable to hold state between consecutive calls to this block
14 persistent u_state;
15 if isempty(u_state)
16     u_state = init_val+1;

```

Below the code, the 'Variables' tab is selected, showing a table of variable analysis results:

Variable	Type	Sim Min	Sim Max	Static Min	Static Max	Whole Number	Proposed Type
<b>Input</b>							
u_in	double				-1	1 No	numerictype(1, 16, 14)
<b>Output</b>							
clip_status	double				-2	2 No	numerictype(1, 16, 13)
y	double				-500	500 No	numerictype(1, 16, 6)
<b>Persistent</b>							
u_state	double				-501	501 No	numerictype(1, 16, 6)
<b>Local</b>							
gain_val	double				1	1 Yes	numerictype(0, 1, 0)
init_val	double				1	1 Yes	numerictype(0, 1, 0)
limit_lower	double				-500	-500 Yes	numerictype(1, 10, 0)
limit_upper	double				500	500 Yes	numerictype(0, 9, 0)
tprod	double				-1	1 No	numerictype(1, 16, 14)

The tool provides a **Quick derived range analysis** option and the option to specify a timeout in case the analysis takes a very long time. For more information, see “Computing Derived Ranges” on page 14-88

- 5 To validate the build using the proposed types, click **Validate Types**.

The software validates the proposed types, displays a **Validation succeeded** message, and enables the **Test Numerics** option. The project indicates that you have validated the fixed-point data types.

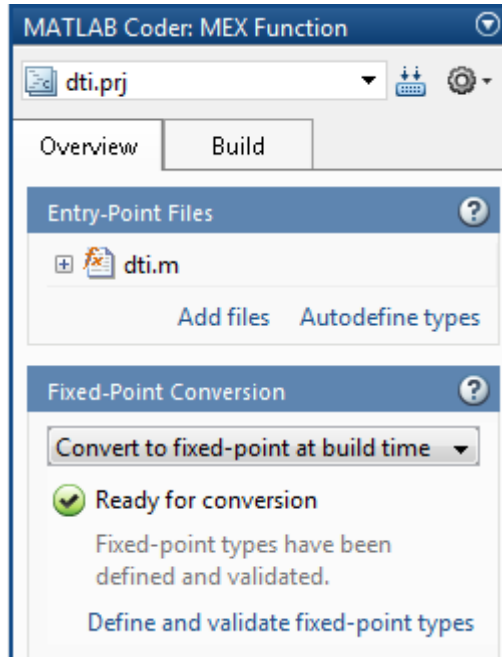

If the errors or warnings occur during validation, they are displayed on the **Type Validation Output** tab. For more information, see “Validating Types” on page 14-94.

- 6 Run the test file to test the fixed-point MATLAB code. Click **Test Numerics** and select Log inputs and outputs for comparison plots, and then click the Test Numerics button.

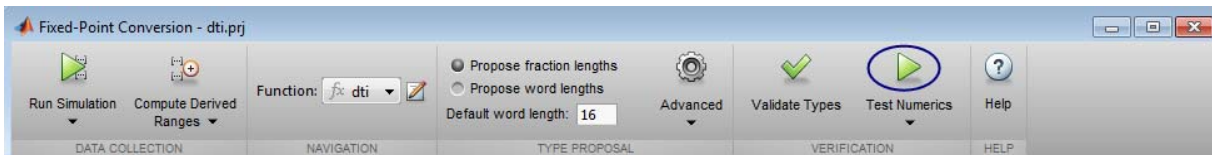

The tool runs the test file that you used to define input types to test the fixed-point MATLAB code. Optionally, you can add test files and select to run more than one test file to test numerics. The software runs both a floating-point and a fixed-point simulation and then calculates the errors for the output variables `y` and `clip_status`. Because you selected to log inputs and outputs for comparison plots, the tool generates an additional plot for each scalar output.

Plots are displayed for the:

- Floating-point input and output signals.
- Fixed-point input and output signals.
- Outputs `y` and `clip_status` showing the difference between the floating-point and the fixed-point runs.

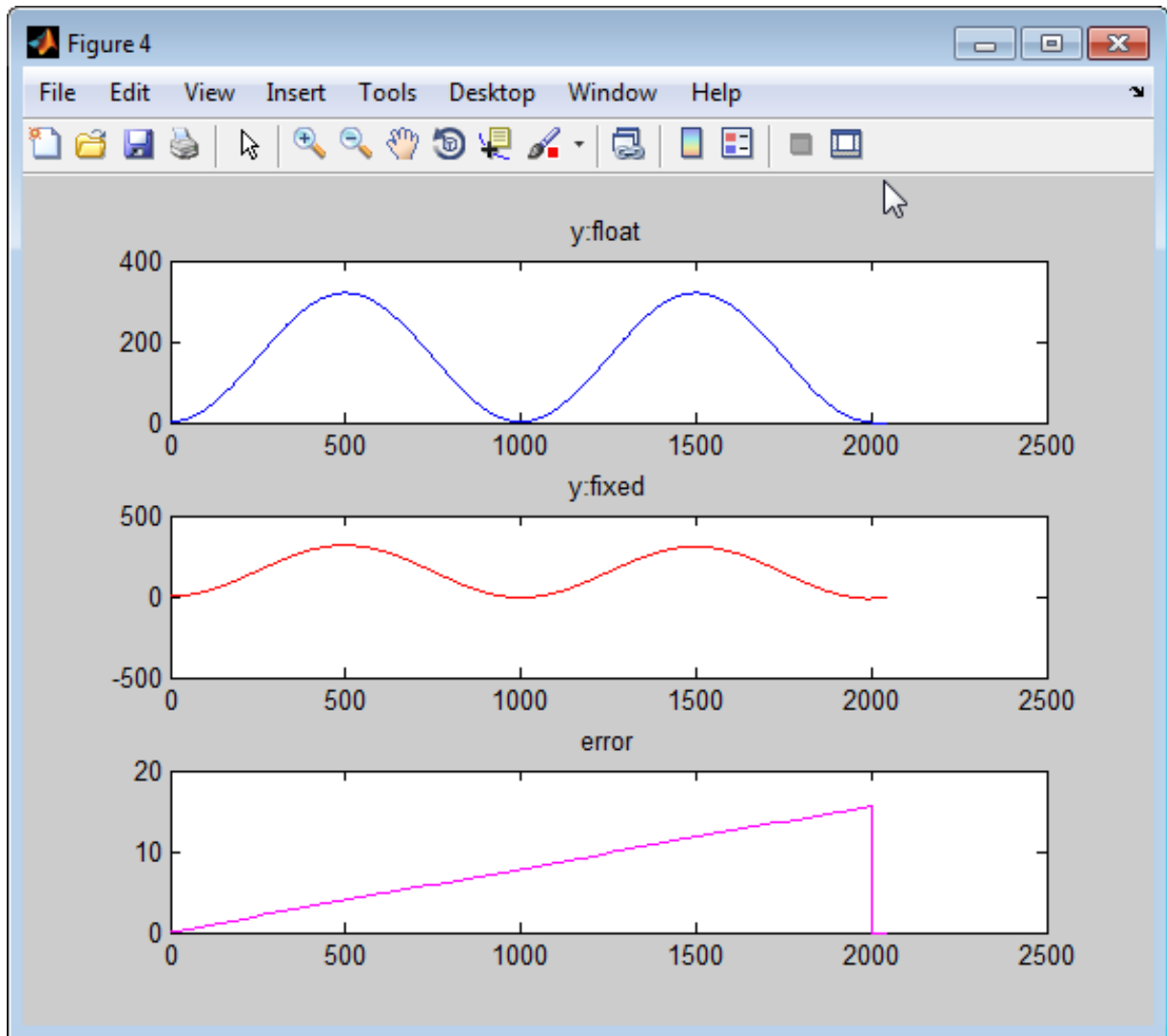

The maximum difference between the floating-point and fixed-point runs for  $y$  is less than 5%. For the purpose of this example, this margin of error is acceptable, so you are ready to generate fixed-point C code.

If the difference is not acceptable, modify the fixed-point data types or your original algorithm. For more information, see “Testing Numerics” on page 14-94.

### **Generate Fixed-Point C Code**

**1** In the MATLAB Coder project, select the **Build** tab.

**2** On this tab, set the **Output type** to `C/C++ Static library`.

The default output file name is `dti`.

**3** Click **Build** to generate a library using the default project settings.

MATLAB Coder builds the project and generates a C static library and supporting files in the default subfolder, `codegen/lib/dti_FixPt`.

**4** To view the generated code, click **View report**.

The code generation report opens and displays the generated code for `dti_FixPt.c`. In the generated C code, variables are assigned fixed-point data types.

## Specify Type Proposal Options

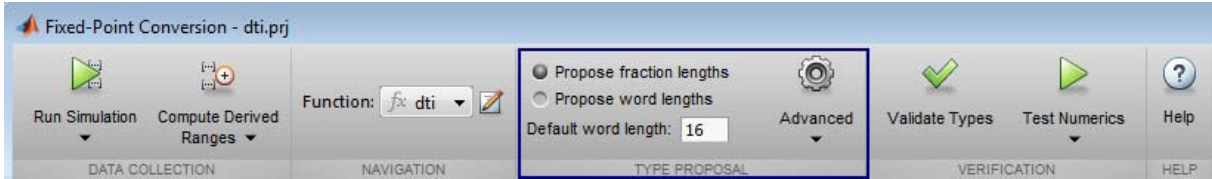

You specify whether to propose fraction lengths or word lengths in the Fixed-Point Conversion window **Type Proposal** options. By default, the software proposes fraction lengths for a default word length of 16.

To customize fixed-point type proposals, use the **Advanced** settings.

Advanced Setting	Values	Description
When proposing types	ignore simulation ranges	Propose data types based only on derived ranges.
	ignore derived ranges	Propose data types based on simulation ranges.
	use all collected data (default)	Propose data types based on both simulation and derived ranges.
Propose target container types	Yes	Propose data type with the smallest word length that can represent the range and is suitable for C code generation ( 8,16,32, 64 ... ). For example, for a variable with range [0. .7], propose a word length of 8 rather than 3.
	No (default)	Propose data types with the minimum word length needed to represent the value.

<b>Advanced Setting</b>	<b>Values</b>	<b>Description</b>
Optimize whole numbers	No	Do not use integer scaling for variables that were whole numbers during simulation.
	Yes (default)	Use integer scaling for variables that were whole numbers during simulation.
Signedness	Automatic (default)	Proposes signed and unsigned data types depending on the range information for each variable.
	Signed	Propose signed data types.
	Unsigned	Propose unsigned data types.
Safety margin for sim min/max (%)	0 (default)	<p>Specify safety factor for simulation minimum and maximum values.</p> <p>The simulation minimum and maximum values are adjusted by the percentage designated by this parameter, allowing you to specify a range different from that obtained from the simulation run. For example, a value of 55 specifies that you want a range at least 55 percent larger. A value of -15 specifies that a range up to 15 percent smaller is acceptable.</p>

Advanced Setting		Values	Description
Generated fixed-point file name suffix		_fixpt (default)	Specify the suffix to add to the generated fixed-point file names. For example, by default, if you generate a static library for a project named <code>test</code> , the generated files are in the subfolder <code>codegen\lib\test_fixpt</code> . The generated static library is named <code>test.lib</code> , but the generated C code files use the suffix, for example, <code>test_fixpt.c</code> .
Transform for-loop index variables		No (default)	
		Yes	
fimath	Rounding method	Ceiling	Specify the <code>fimath</code> properties for the generated fixed-point data types.  The default fixed-point math properties use the <code>Floor</code> rounding and <code>Wrap</code> overflow because they are the default actions in C. These settings generate the most efficient code but might cause problems with overflow.
		Convergent	
		Floor (default)	
		Nearest	
		Round	
		Zero	
	Overflow action	Saturate	After code generation, if required, modify these settings to optimize the generated code, or example, avoid overflow or eliminate bias, and then rerun the verification.
		Wrap (default)	
	Product mode	FullPrecision (default)	
		KeepLSB	
		KeepMSB	
		SpecifyPrecision	
Sum mode	FullPrecision (default)		
	KeepLSB		

<b>Advanced Setting</b>		<b>Values</b>	<b>Description</b>
		KeepMSB	
		SpecifyPrecision	

## Detect Overflows Using the Fixed-Point Conversion Tool

This example shows how to detect overflows using the Fixed-Point Conversion tool. At the numerical testing stage in the conversion process, the tool simulates the fixed-point code using scaled doubles. It then reports which expressions in the generated code produce values that would overflow the fixed-point data type.

### Prerequisites

To complete this example, you must install the following products:

- MATLAB
- MATLAB Coder
- Fixed-Point Designer

### Create a Project

In a local writable folder, create a MATLAB Coder project named `overflow`.

At the MATLAB command line, enter

```
coder -new overflow.prj
```

By default, the project opens in the MATLAB workspace.

### Add File

- 1 In the same folder, create a function, `overflow`.

```
function y = overflow(b,x,reset)
    if nargin<3, reset = true; end
    persistent z p
    if isempty(z) || reset
        p = 0;
        z = zeros(size(b));
    end
    [y,z,p] = fir_filter(b,x,z,p);
end
function [y,z,p] = fir_filter(b,x,z,p)
```

```

y = zeros(size(x));
nx = length(x);
nb = length(b);
for n=1:nx
    p=p+1; if p>nb, p=1; end
    z(p) = x(n);
    acc = 0;
    k = p;
    for j=1:nb
        acc = acc + b(j)*z(k);
        k=k-1; if k<1, k=nb; end
    end
    y(n) = acc;
end
end

```

- 2** On the project **Overview** tab, click the **Add files** link. Browse to the file `overflow.m` and then click **OK** to add the file to the project.

### Define Input Types

- 1** Create a test file, `overflow_test.m` to exercise the overflow algorithm. You use this test file to define input types for `b`, `x`, and `reset`, and, later, to verify the fixed-point version of the algorithm.

```

function overflow_test
% The filter coefficients were computed using the FIR1 function from
% Signal Processing Toolbox.
% b = fir1(11,0.25);
b = [-0.004465461051254
     -0.004324228005260
      0.012676739550326
      0.074351188907780
      0.172173206073645
      0.249588554524763
      0.249588554524763
      0.172173206073645
      0.074351188907780
      0.012676739550326
     -0.004324228005260

```

```

        -0.004465461051254]';

% Input signal
nx = 256;
t = linspace(0,10*pi,nx)';

% Impulse
x_impulse = zeros(nx,1); x_impulse(1) = 1;

% Max Gain
% The maximum gain of a filter will occur when the inputs line up with
% signs of the filter's impulse response.
x_max_gain = sign(b)';
x_max_gain = repmat(x_max_gain,ceil(nx/length(b)),1);
x_max_gain = x_max_gain(1:nx);

% Sums of sines
f0=0.1; f1=2;
x_sines = sin(2*pi*t*f0) + 0.1*sin(2*pi*t*f1);

% Chirp
f_chirp = 1/16; % Target frequency
x_chirp = sin(pi*f_chirp*t.^2); % Linear chirp

x = [x_impulse, x_max_gain, x_sines, x_chirp];
titles = {'Impulse', 'Max gain', 'Sum of sines', 'Chirp'};
y = zeros(size(x));

for i=1:size(x,2)
    reset = true;
    y(:,i) = overflow(b,x(:,i),reset);
end

test_plot(1,titles,t,x,y)

end
function test_plot(fig,titles,t,x,y1)
    figure(fig)
    clf

```

```

sub_plot = 1;
font_size = 10;
for i=1:size(x,2)
    subplot(4,1,sub_plot); sub_plot = sub_plot+1;
    plot(t,x(:,i),'c',t,y1(:,i),'k')
    axis('tight')
    xlabel('t','FontSize',font_size);
    title(titles{i},'FontSize',font_size);
    set(gca,'FontSize',12);
end
figure(gcf)
end

```

- 2** On the project **Overview** tab, click the **Autodefine types** link.
- 3** In the Autodefine Input Types dialog box, add `overflow_test` as a test file and then click **Run**.

The test file runs and displays the outputs of the filter for each of the input signals. MATLAB Coder determines the input types from the test file and then displays them.

- 4** In the Autodefine Input Types dialog box, click **Use These Types**.

MATLAB Coder sets the types of `b` to `double(1x12)`, `x` to `double(256x1)`, and `reset` to `logical(1x1)`.

### Fixed-Point Conversion

- 1** On the project **Overview** tab **Fixed-Point Conversion** pane, select **Convert to fixed-point at build time**.

The project indicates that you must first define the fixed-point data types.

- 2** In the **Fixed-Point Conversion** pane, click **Define and validate fixed-point types**.

The Fixed-Point Conversion tool opens and generates an instrumented MEX function for your entry-point MATLAB function. After generating the MEX function, the tool displays compiled information — type, size, and

complexity — for variables in your code. For more information, see “View and Modify Variable Information” on page 14-54.

- 3 In the Fixed-Point Conversion tool, click **Advanced** to view the advanced settings. Set the fimath **Product mode** and **Sum mode** to **KeepLSB**. These settings models the behavior of integer operations in the C language.

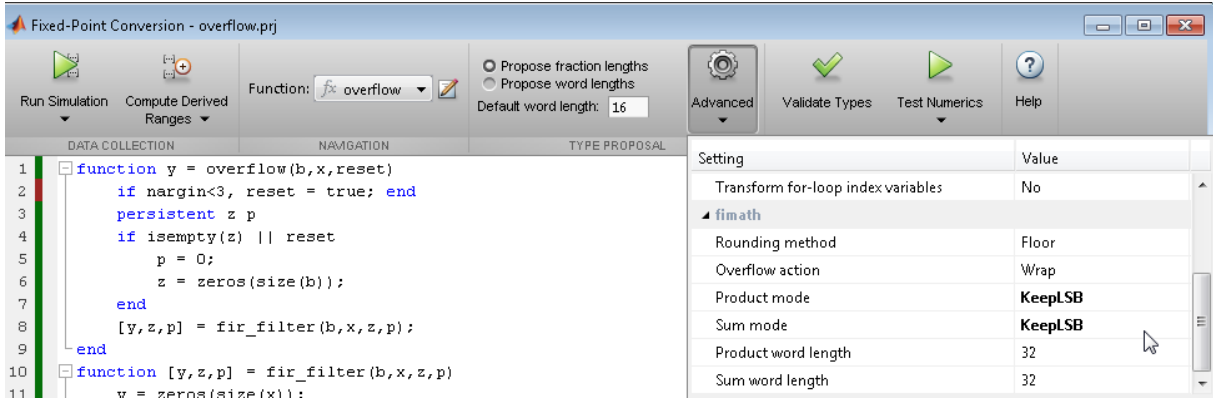

- 4 In the Fixed-Point Conversion tool, click **Run Simulation** and verify that the `overflow_test` file is selected as the test file to run and then click the Run Simulation button.

The simulation runs and the conversion tool displays simulation minimum and maximum ranges on the **Variables** tab. Using the simulation range data, the software proposes fixed-point types for each variable based on the default type proposal settings, and displays them in the **Proposed Type** column. The **Validate Types** option is now enabled.

Variable	Type	Sim Min	Sim Max	Static Min	Static Max	Whole Number	Proposed Type
<b>Input</b>							
b	1 x 12 double	0	0.25			No	numerictype(1, 16, 17)
reset	logical	1	1			Yes	numerictype(0, 1, 0)
x	256 x 1 double	-1.1	1.09			No	numerictype(1, 16, 14)
<b>Output</b>							
y	256 x 1 double	-1	1.04			No	numerictype(1, 16, 14)
<b>Persistent</b>							
p	double	0	4			Yes	numerictype(0, 3, 0)
z	1 x 12 double	-1	1			No	numerictype(1, 16, 14)

- 5 To validate the build using the proposed types, click **Validate Types**.

The software validates the proposed types, displays a **Validation succeeded** message, and enables the **Test Numerics** option.

If the errors or warnings occur during validation, they are displayed on the **Type Validation Output** tab. For more information, see “Validating Types” on page 14-94.

### Test Numerics and Check for Overflows

- 1 Click **Test Numerics**, select **Use scaled doubles** to detect overflows, and then click the **Test Numerics** button.

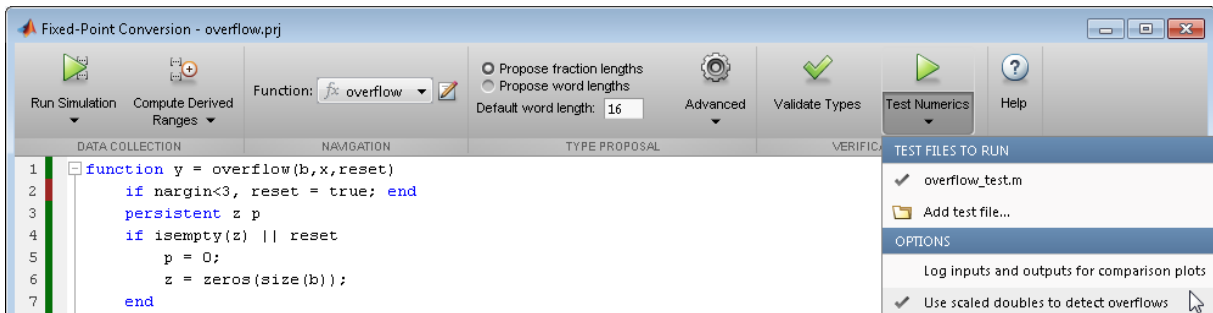

The tool runs the test file that you used to define input types to test the fixed-point MATLAB code. Because you selected to detect overflows, it also runs the simulation using scaled double versions of the proposed fixed-point types. Scaled doubles store their data in double-precision floating-point, so they carry out arithmetic in full range. They also retain their fixed-point settings, so they are able to report when a computation goes out of the range of the fixed-point type.

The simulation runs and the tool detects an overflow which it reports on the **Overflow** tab.

Overflow error in expression 'acc + b( j ) \* z( k )'. Percentage of Current Range = 103.52%.

- 2 Click the overflow message. The tool highlights the expression that overflowed in the code window.

$acc + b(j) * z(k)$

- 3 Determine whether it was the sum or the multiplication that overflowed.

In the **Advanced** settings, set **Product mode** to FullPrecision, and then click Test Numerics.

The overflow still occurs, indicating that it is the addition in the expression that is overflowing.

## Detect Overflows at the Command Line

This example shows how to detect overflows at the command line. At the numerical testing stage in the conversion process, the tool simulates the fixed-point code using scaled doubles. It then reports which expressions in the generated code produce values that would overflow the fixed-point data type.

### Prerequisites

To complete this example, you must install the following products:

- MATLAB
- MATLAB Coder
- Fixed-Point Designer

In a local, writable folder, create a function, `overflow`.

```
function y = overflow(b,x,reset)
    if nargin<3, reset = true; end
    persistent z p
    if isempty(z) || reset
        p = 0;
        z = zeros(size(b));
    end
    [y,z,p] = fir_filter(b,x,z,p);
end
function [y,z,p] = fir_filter(b,x,z,p)
    y = zeros(size(x));
    nx = length(x);
    nb = length(b);
    for n=1:nx
        p=p+1; if p>nb, p=1; end
        z(p) = x(n);
        acc = 0;
        k = p;
        for j=1:nb
            acc = acc + b(j)*z(k);
            k=k-1; if k<1, k=nb; end
        end
    end
end
```

```
        y(n) = acc;
    end
end
```

Create a test file, `overflow_test.m` to exercise the overflow algorithm.

```
function overflow_test
% The filter coefficients were computed using the FIR1 function from
% Signal Processing Toolbox.
% b = fir1(11,0.25);
b = [-0.004465461051254
     -0.004324228005260
      0.012676739550326
      0.074351188907780
      0.172173206073645
      0.249588554524763
      0.249588554524763
      0.172173206073645
      0.074351188907780
      0.012676739550326
      -0.004324228005260
      -0.004465461051254]';

% Input signal
nx = 256;
t = linspace(0,10*pi,nx)';

% Impulse
x_impulse = zeros(nx,1); x_impulse(1) = 1;

% Max Gain
% The maximum gain of a filter will occur when the inputs line up with
% signs of the filter's impulse response.
x_max_gain = sign(b)';
x_max_gain = repmat(x_max_gain,ceil(nx/length(b)),1);
x_max_gain = x_max_gain(1:nx);

% Sums of sines
f0=0.1; f1=2;
```

```

x_sines = sin(2*pi*t*f0) + 0.1*sin(2*pi*t*f1);

% Chirp
f_chirp = 1/16;           % Target frequency
x_chirp = sin(pi*f_chirp*t.^2); % Linear chirp

x = [x_impulse, x_max_gain, x_sines, x_chirp];
titles = {'Impulse', 'Max gain', 'Sum of sines', 'Chirp'};
y = zeros(size(x));

for i=1:size(x,2)
    reset = true;
    y(:,i) = overflow(b,x(:,i),reset);
end

test_plot(1,titles,t,x,y)

end
function test_plot(fig,titles,t,x,y1)
    figure(fig)
    clf
    sub_plot = 1;
    font_size = 10;
    for i=1:size(x,2)
        subplot(4,1,sub_plot); sub_plot = sub_plot+1;
        plot(t,x(:,i),'c',t,y1(:,i),'k')
        axis('tight')
        xlabel('t','FontSize',font_size);
        title(titles{i},'FontSize',font_size);
        set(gca,'FontSize',12);
    end
    figure(gcf)
end

```

Create a `coder.FixptConfig` object, `fixptcfg`, with default settings.

```
fixptcfg = coder.config('fixpt');
```

Set the test bench name. In this example, the test bench function name is `overflow_test`.

```
fixptcfg.TestBenchName = 'overflow_test';
```

Set the default word length to 16.

```
fixptcfg.DefaultWordLength = 16;
```

Enable overflow detection.

```
fixptcfg.TestNumerics = true;  
fixptcfg.DetectFixptOverflows = true;
```

Set the `fimath` `Product` mode and `Sum` mode to `KeepLSB`. These settings models the behavior of integer operations in the C language.

```
fixptcfg.fimath = ...  
'fimath('RoundingMethod','Floor','OverflowAction','Wrap','ProductMode','KeepLSB','SumMode')
```

Create a code generation configuration object to generate a standalone C static library.

```
cfg = coder.config('lib');
```

Convert the floating-point MATLAB function, `overflow`, to fixed-point C code. You do not need to specify input types for the `codegen` command because it infers the types from the test file.

```
codegen -float2fixed fixptcfg -config cfg overflow
```

The numerics testing phase reports an overflow.

```
Overflow error in expression 'acc + b( j ) * z( k )'. Percentage of Current Range = 103.52%.
```

Determine if the addition or the multiplication in this expression overflowed. Set the `fimath` `ProductMode` to `FullPrecision` so that the multiplication will not overflow, and then run the `codegen` command again.

```
fixptcfg.fimath = ...  
'fimath('RoundingMethod','Floor','OverflowAction','Wrap','ProductMode','FullPrecision','SumMode')  
codegen -float2fixed fixptcfg -config cfg overflow
```

The numerics testing phase still reports an overflow, indicating that it is the addition in the expression that is overflowing.

## Log Data for Histogram

To log data for histograms:

- 1 In the Fixed-Point Conversion window, click **Run Simulation** and select **Log data for histogram**, and then click the Run Simulation button.

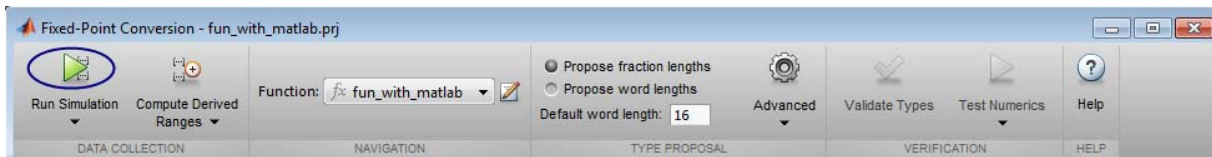

The simulation runs and the simulation minimum and maximum ranges are displayed on the **Variables** tab. Using the simulation range data, the software proposes fixed-point types for each variable based on the default type proposal settings, and displays them in the **Proposed Type** column.

- 2 To view a histogram for a variable, click the variable's **Proposed Type** field.

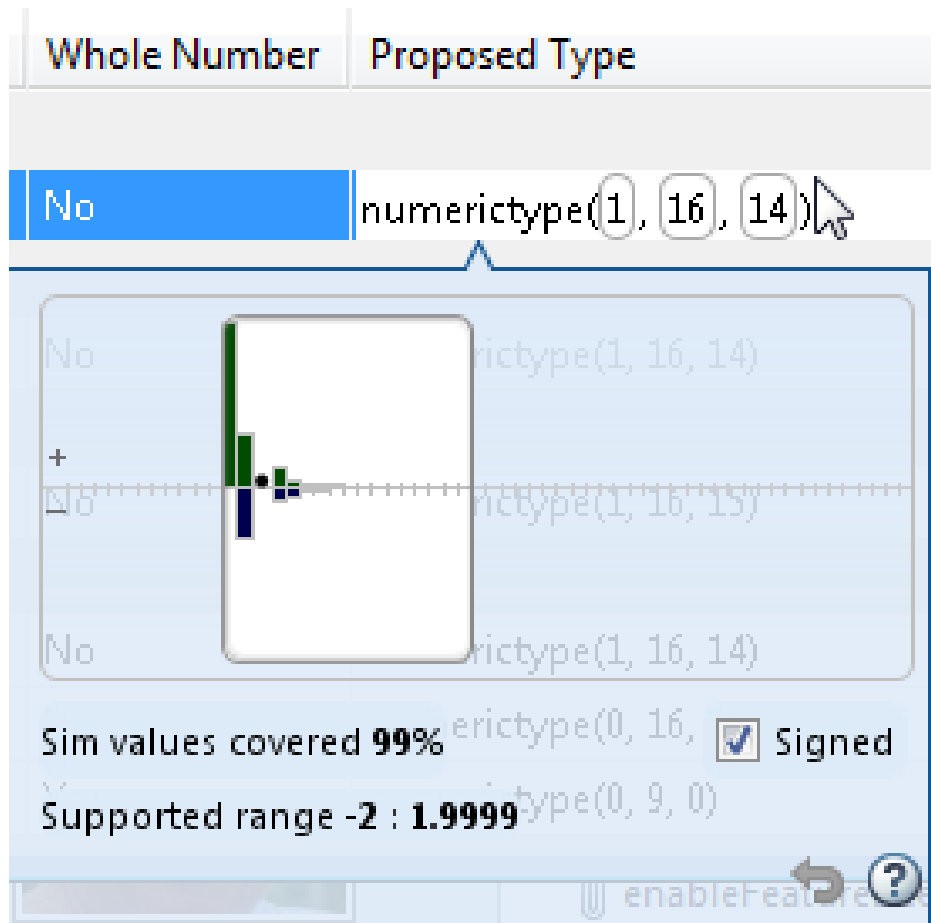

- 3** You can view the effect of changing the proposed data types by:
- Selecting and dragging the white bounding box in the histogram window. This action does not change the word length of the proposed data type, but modifies the position of the binary point within the word so that the fraction length of the proposed data type changes.
  - Selecting and dragging the left edge of the bounding box to increase or decrease the word length. This action does not change the fraction length or the position of the binary point.

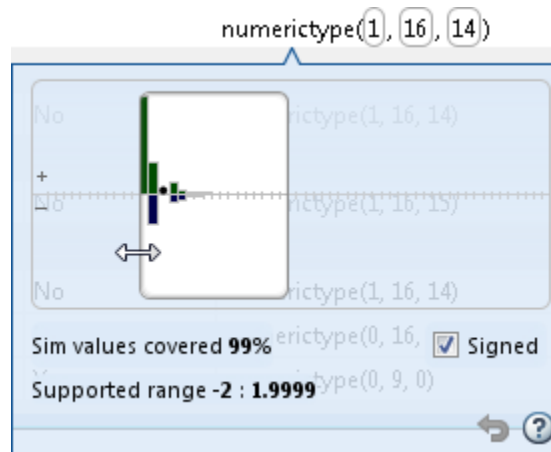

- Selecting and dragging the right edge to increase or decrease the fraction length of the proposed data type. This action does not change the position of the binary point. The word length changes to accommodate the fraction length.
- Selecting or clearing **Signed**. Clear **Signed** to ignore negative values.

Before committing changes, you can revert to the types proposed by the automatic conversion by clicking .

## View and Modify Variable Information

### View Variable Information

To view information about the variables in the MATLAB function selected in the **Navigation** pane, use the **Variables** tab or place your cursor over a variable in the code window. For more information, see “Viewing Variables” on page 14-89.

You can view the variable information:

- **Variable**  
Variable name. Variables are classified and sorted as inputs, outputs, persistent, or local variables.
- **Type**  
The original size, type, and complexity of each variable.
- **Sim Min**  
The minimum value assigned to the variable during simulation.
- **Sim Max**  
The maximum value assigned to the variable during simulation.

To search for variables in the MATLAB code pane and on the **Variables** tab, use **Ctrl+F**. The tool highlights occurrences in the code and displays only the variable with the specified name on the **Variables** tab.

### Modify Variable Information

If you modify variable information, the tool highlights the values in bold. You can modify the following fields:

- **Static Min**  
You can enter a value for **Static Min** into the field or promote **Sim Min** information. See “Promote Sim Min and Sim Max Values” on page 14-57.  
Editing this field does not trigger static range analysis, but the tool uses the edited values in subsequent analyses.

- **Static Max**

You can enter a value for **Static Max** into the field or promote **Sim Max** information. See “Promote Sim Min and Sim Max Values” on page 14-57.

Editing this field does not trigger static range analysis, but the tool uses the edited values in subsequent analyses.

- **Whole Number**

The Fixed-Point Conversion tool uses simulation data to determine whether the values assigned to a variable during simulation were always integers. You can manually override this field.

Editing this field does not trigger static range analysis, but the tool uses the edited value in subsequent analyses.

- **Proposed Type**

You can modify the signedness, word length, and fraction length settings individually by:

- On the **Variables** tab, by modifying the value in the **ProposedType** field.

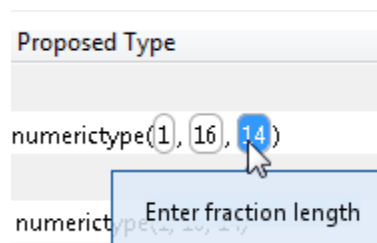

- In the code window, by selecting a variable and then modifying the **ProposedType** field.

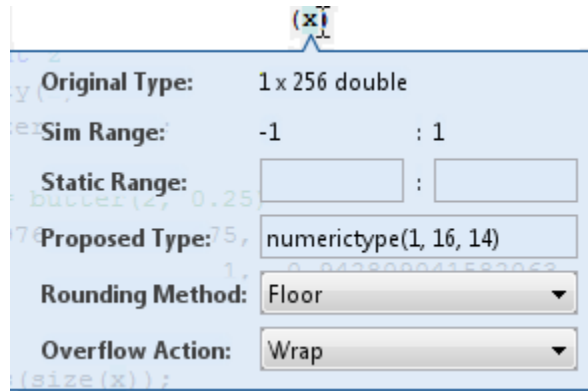

If you selected to log data for a histogram, the histogram dynamically updates to reflect the modifications to the proposed type. You can also modify the proposed type in the histogram, see “Histogram” on page 14-92.

### Revert Changes

- To clear results and revert edited values, right-click the **Variables** tab and select **Reset entire table**.

Variable	Type	Sim Min	Sim Max	Static Min	Static Max	Whole Number	Proposed Type
<b>Input</b>							
x	1 x 256 double	-1	1			No	numerictype(1, 16, 12)
<b>Output</b>							
y	1 x 256 double	-0.97	1.06				numerictype(1, 16, 14)
<b>Persistent</b>							
z	2 x 1 double	-0.89	0.96				numerictype(1, 16, 15)
<b>Local</b>							
a	1 x 3 double	-0.94	1				numerictype(1, 16, 14)
b	1 x 3 double	0.1	0.2			No	numerictype(0, 16, 18)
i	double	1	256			Yes	numerictype(0, 9, 0)

- To revert the type of a selected variable to the type computed by the tool, right-click the field and select **Undo changes**.
- To revert changes to variables, right-click the field and select **Undo changes for all variables**.
- To clear a static range value, right-click an edited field and select **Clear static range**.

- To clear manually-entered static range values, right-click anywhere on the **Variables** tab and select **Clear all manually entered static ranges**.

## Promote Sim Min and Sim Max Values

The Fixed-Point Conversion tool allows you to promote simulation minimum and maximum values to static minimum and maximum values. This capability is useful if you have not specified static ranges and you have simulated the model with inputs that cover the full intended operating range.

Variable	Type	Sim Min	Sim Max	Static Min	Static Max
<b>Input</b>					
x	1 x 256 double	-1	1		
<b>Output</b>					
y	1 x 256 double	-0.97	1.06		

- Copy sim ranges for all top-level inputs
- Copy sim ranges for all persistent variables
- Clear all manually entered static ranges
- Reset entire table

To copy:

- A simulation range for a selected variable, select a variable, right-click and then select **Copy sim range**.
- Simulation ranges for top-level inputs, right-click the **Static Min** or **Static Max** column and then select **Copy sim ranges for all top-level inputs**.
- Simulation ranges for persistent variables, right-click the **Static Min** or **Static Max** column and then select **Copy sim ranges for all persistent inputs**.

## Build Instrumented MEX Function

---

**Note** This capability is not compatible with automatic fixed-point conversion. If you select **Convert to fixed point at build time**, you cannot build instrumented MEX functions.

---

- 1** In the project, click the **Build** tab.
- 2** On the **Build** tab, set the **Output type** to Instrumented MEX Function.
- 3** Click the **Build** button.

The Build progress dialog box opens. When the build is complete, MATLAB Coder generates an instrumented MEX function in the current folder. It also provides a link to the report on the **Show Instrumentation Results** pane. In this report, you can view the types of variables in your MATLAB code.

After you run the instrumented MEX function, the instrumentation report provides fixed-point data type proposals based on the simulation range data. You can use this information to convert your MATLAB code to fixed point by hand. For more information, see “Propose Fixed-Point Data Types” on page 14-59

## Propose Fixed-Point Data Types

This example shows how to propose fixed-point data types using an instrumented MEX function.

This capability is not compatible with automatic fixed-point conversion. If you select **Convert to fixed point** at build time, you cannot build instrumented MEX functions.

### Prerequisites

To complete this example, you must install the following products:

- MATLAB
- MATLAB Coder
- Fixed-Point Designer
- C compiler (for most platforms, a default C compiler is supplied with MATLAB) For a list of supported compilers, see [http://www.mathworks.com/support/compilers/current\\_release/](http://www.mathworks.com/support/compilers/current_release/)  
You can use `mex -setup` to change the default compiler. See “Changing Default Compiler”.

### Create a New Folder and Copy Relevant Files

- 1 Create a local working folder, for example, `c:\coder\fun_with_matlab`.
- 2 Change to the `docroot\toolbox\coder\examples` folder. At the MATLAB command line, enter:  

```
cd(fullfile(docroot, 'toolbox', 'coder', 'examples'))
```
- 3 Copy the `fun_with_matlab.m` and `fun_with_matlab_test.m` files to your local working folder.

Type	Name	Description
Function code	fun_with_matlab.m	Entry-point MATLAB function
Test file	fun_with_matlab_test.m	MATLAB script that tests fun_with_matlab.m

### The fun\_with\_matlab Function

```
function y = fun_with_matlab(x) %#codegen
persistent z
if isempty(z)
    z = zeros(2,1);
end
% [b,a] = butter(2, 0.25)
b = [0.0976310729378175, 0.195262145875635, 0.0976310729378175];
a = [
        1, -0.942809041582063, 0.333333333333333];

y = zeros(size(x));
for i=1:length(x)
    y(i) = b(1)*x(i) + z(1);
    z(1) = b(2)*x(i) + z(2) - a(2) * y(i);
    z(2) = b(3)*x(i)          - a(3) * y(i);
end
end
```

### Check Code Generation Readiness

In the current working folder, right-click the `fun_with_matlab.m` function. From the context menu, select **Check Code Generation Readiness**.

The code generation readiness tool screens the code for features and functions that are not supported for code generation. The tool reports that the `fun_with_matlab.m` function is already suitable for code generation.

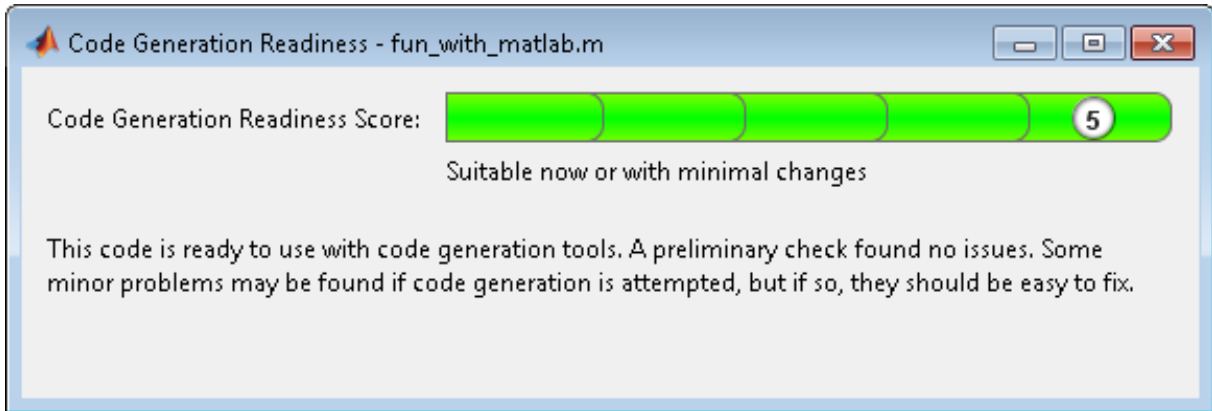

If your entry-point function is not suitable for code generation, the tool provides a report that lists the source files that contain unsupported features and functions. The report also provides an indication of how much work you must do to make the MATLAB code ready for code generation. Before proposing data types, you must fix these issues. For more information, see “MATLAB Code Analysis”.

### Create and set up a MATLAB Coder Project

- 1 Navigate to the work folder that contains the file for this tutorial.
- 2 On the MATLAB Apps tab, select **MATLAB Coder** and then, in the **MATLAB Coder Project** dialog box, set **Name** to `fun_with_matlab_project.prj`.

Alternatively, at the MATLAB command line, enter

```
coder -new fun_with_matlab_project.prj
```

By default, the project opens in the MATLAB workspace.

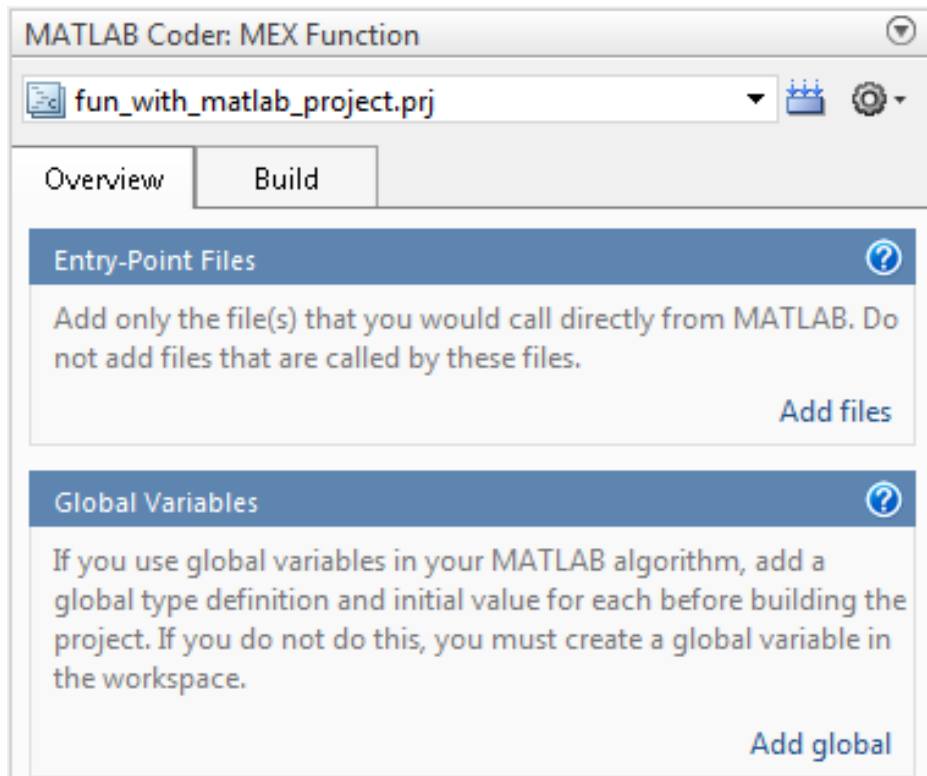

- 3 On the project **Overview** tab, click the **Add files** link. Browse to the file `fun_with_matlab.m` and then click **OK** to add the file to the project.

#### About the `fun_with_matlab_test` Script

The test script runs the `fun_with_matlab` function with three input signals: `chirp`, `step`, and `impulse`. The script then plots the results.

#### Contents of `fun_with_matlab_test`

```
% fun_with_matlab_test
%
% Define representative inputs
N = 256;                % Number of points
t = linspace(0,1,N);   % Time vector from 0 to 1 second
```

```

f1 = N/2; % Target frequency of chirp set to Nyquist
x_chirp = sin(pi*f1*t.^2); % Linear chirp from 0 to Fs/2 Hz in 1 second
x_step = ones(1,N); % Step
x_impulse = zeros(1,N); % Impulse
x_impulse(1)=1;

% Run the function under test
x = [x_chirp;x_step;x_impulse];
y = zeros(size(x));
for i=1:size(x,1)
    y(i,:) = fun_with_matlab(x(i,:));
end

% Plot the results
titles = {'Chirp','Step','Impulse'};
clf
for i=1:size(x,1)
    subplot(size(x,1),1,i);
    plot(t,x(i,:),t,y(i,:));
    title(titles{i})
    legend('Input','Output');
end
xlabel('Time (s)')
figure(gcf)

disp('Test complete.');
```

### Define Input Types

- 1 On the project **Overview** tab, click the **Autodefine types** link.
- 2 In the Autodefine Input Types dialog box, add `fun_with_matlab_test` as a test file and then click **Run**.

The test file runs and displays the outputs of the filter for each of the input signals.

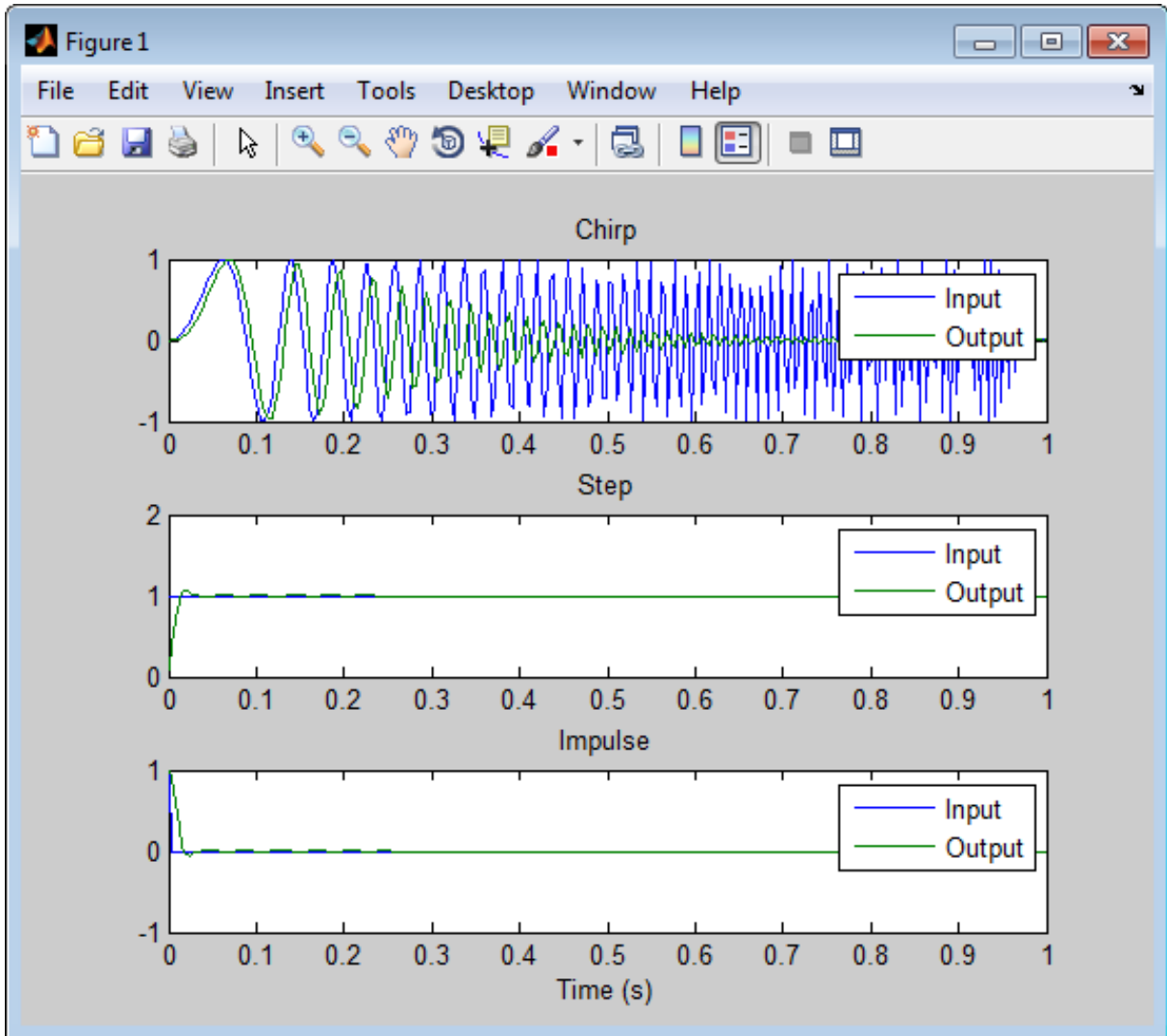

MATLAB Coder determines the input types from the test file and then displays them in the Autodefine Input Types dialog box.

**3** In this dialog box, click **Use These Types**.

MATLAB Coder sets the type of `x` to `double(1x256)`.

**Build Instrumented MEX Function**

- 1** In the project, click the **Build** tab.
- 2** On the **Build** tab, set the **Output type** to Instrumented MEX Function.
- 3** Click the **Build** button.

The Build progress dialog box opens. When the build is complete, MATLAB Coder generates an instrumented MEX function `fun_with_matlab_mex` in the current folder. It also provides a link to the report on the **Show Instrumentation Results** pane. In this report, you can view the types of variables in your MATLAB code.

**View Data Type Proposal Settings**

- 1** On the **Show Instrumentation Results** pane, click the **Data type proposal and report settings** link.

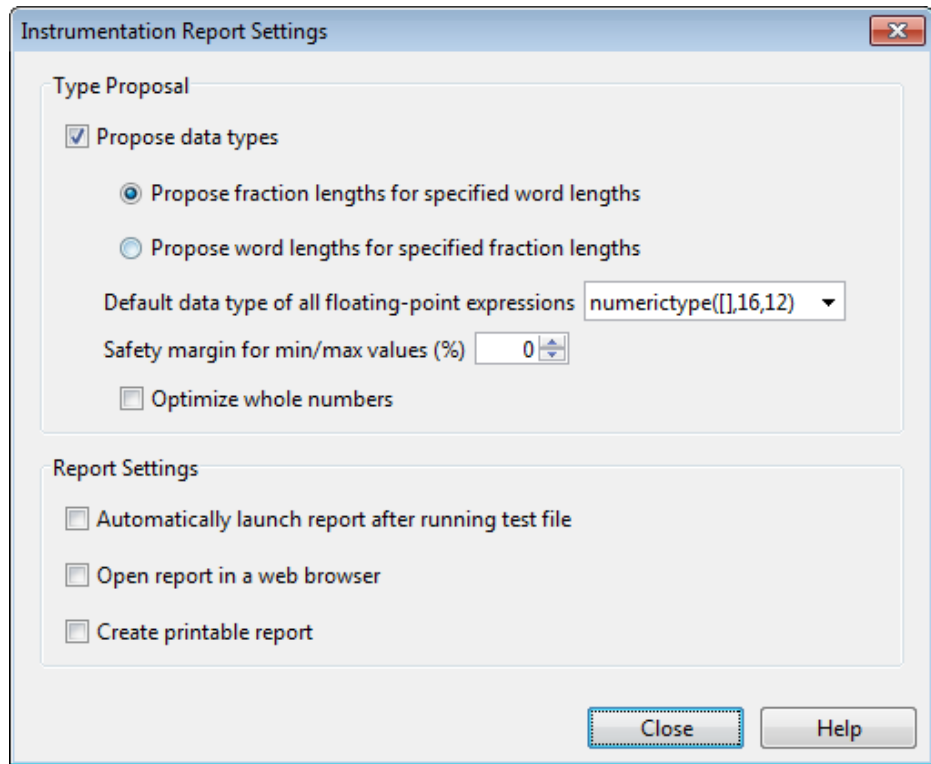

This example uses the default data type proposal settings which propose fraction lengths for the specified word lengths. Because the MATLAB code is floating-point, the word length is specified by the **Default data type of all floating-point expressions** field. You can specify the `numerictype` signedness, word length and fraction length. Specifying `[]` for signedness instructs MATLAB Coder to choose the signedness based on simulation values. The default word length is 16. The default fraction length is 12.

For more information, see “Modify Data Type Proposal Settings” on page 14-75.

**2** Close the dialog box.

### Run Simulation

**1** On the **Run Simulation** pane, verify that the test file is set to `fun_with_matlab_test` and that **Redirect entry-point calls to MEX function** is selected. That way, each call to `fun_with_matlab` is replaced with a call to the instrumented MEX function `fun_with_matlab_mex`.

**2** On the **Run Simulation** pane, click **Run**.

The `fun_with_matlab_test` file runs and calls `fun_with_matlab_mex`. The outputs of the filters are displayed as before.

### View Code Generation Report

**1** On the **Show Instrumentation Results** pane, click **View Report**.

**2** In the **Code Generation Report**, click the **Variables** tab.

The report displays the simulation minimum and maximum values and the proposed data types.

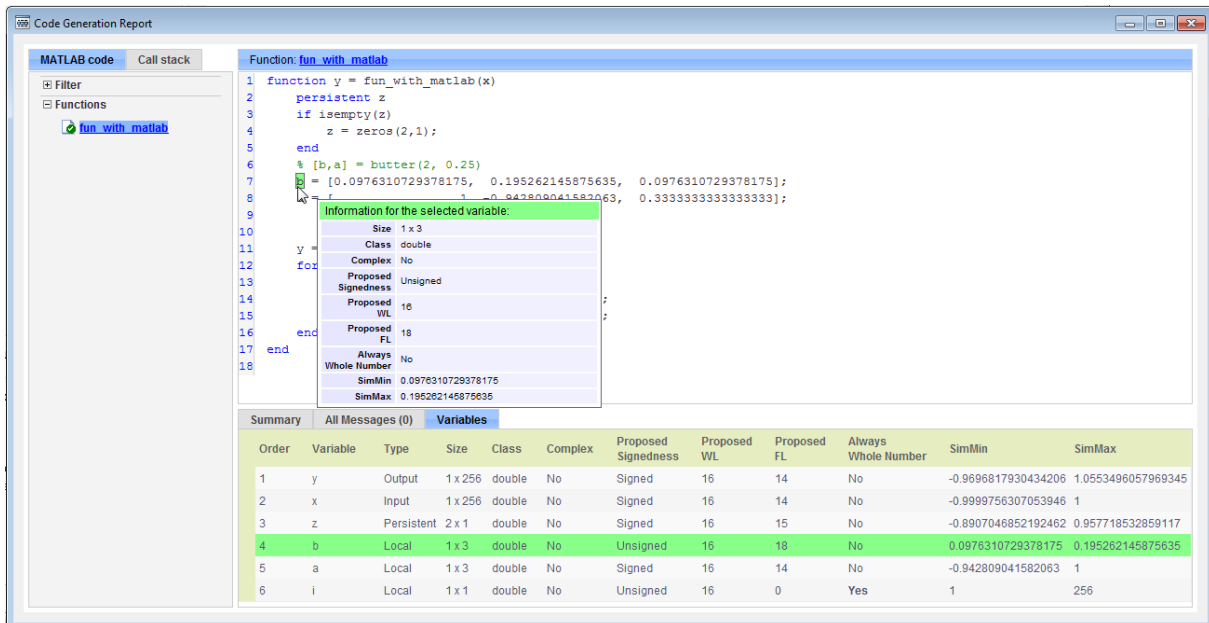

**Information for the selected variable:**

Size	1 x 3
Class	double
Complex	No
Proposed Signedness	Unsigned
Proposed WL	16
Proposed FL	18
Always Whole Number	No
SimMin	0.0976310729378175
SimMax	0.195262145875635

The **Variables** tab in the report shows the following table:

Order	Variable	Type	Size	Class	Complex	Proposed Signedness	Proposed WL	Proposed FL	Always Whole Number	SimMin	SimMax
1	y	Output	1x256	double	No	Signed	16	14	No	-0.9696817930434206	1.0553496057969345
2	x	Input	1x256	double	No	Signed	16	14	No	-0.9999756307053946	1
3	z	Persistent	2x1	double	No	Signed	16	15	No	-0.8907046852192462	0.957718532859117
4	b	Local	1x3	double	No	Unsigned	16	18	No	0.0976310729378175	0.195262145875635
5	a	Local	1x3	double	No	Signed	16	14	No	-0.942809041582063	1
6	i	Local	1x1	double	No	Unsigned	16	0	Yes	1	256

MATLAB Coder proposes data types with word length of 16 and fraction length optimized to avoid overflows.

### **Next Steps**

To learn how to apply the proposed data types to your entry-point MATLAB function and verify that the fixed-point version of your algorithm is functionally equivalent to your original MATLAB algorithm, see “Apply Fixed-Point Data Types” on page 14-69.

## Apply Fixed-Point Data Types

This example shows how to write a fixed-point version of your entry-point function using the data types proposed in “Propose Fixed-Point Data Types” on page 14-59.

This capability is not compatible with automatic fixed-point conversion. If you select `Convert to fixed point at build time`, you cannot build instrumented MEX functions.

You will learn how to:

- Use the proposed data types to create a fixed-point version of your entry-point function.
- Update your test file to call the fixed-point entry-point function.
- Verify that the fixed-point function is functionally equivalent to the original MATLAB algorithm.

### Prerequisites

To complete this example, you must install the following products:

- MATLAB
- MATLAB Coder
- Fixed-Point Designer
- C compiler (for most platforms, a default C compiler is supplied with MATLAB) For a list of supported compilers, see [http://www.mathworks.com/support/compilers/current\\_release/](http://www.mathworks.com/support/compilers/current_release/)  
You can use `mex -setup` to change the default compiler. See “Changing Default Compiler”.

### Create a New Folder and Copy Relevant Files

- 1 Create a local working folder, for example, `c:\coder\fun_with_matlab`.
- 2 Change to the `docroot\toolbox\coder\examples` folder. At the MATLAB command line, enter:

```
cd(fullfile(docroot, 'toolbox', 'coder', 'examples'))
```

**3** Copy the following files to your local working folder.

Type	Name	Description
Function code	fun_with_matlab.m	Entry-point MATLAB function
Test file	fun_with_matlab_test.m	MATLAB script that tests fun_with_matlab.m
Function code	fun_with_fi.m	Entry-point MATLAB function — fixed-point version of fun_with_matlab that uses data types proposed in “Propose Fixed-Point Data Types” on page 14-59
Test file	fun_with_fi_test.m	MATLAB script that runs both fun_with_matlab and fun_with_fi and compares the results

### The fun\_with\_fi Function

The fun\_with\_fi is a fixed-point version of the fun\_with\_matlab function that uses the data types proposed in “Propose Fixed-Point Data Types” on page 14-59.

Variable	Proposed Signedness	Proposed Word Length	Proposed Fraction Length
y	Signed	16	14
x	Signed	16	14
z	Signed	16	15
a	Unsigned	16	18
b	Signed	16	14
i	Unsigned	16	0

For example, in `fun_with_matlab`, variable `y` is defined as `y = zeros(size(x));`. In `fun_with_fi`, to specify that it is a signed fixed-point data type with a word length of 16 and a fraction length of 14:

```
y = fi(zeros(size(x)),1,16,14,'OverflowAction','Wrap','RoundingMethod','Floor');
```

For more information, see `fi`.

### **Create and set up a MATLAB Coder Project**

- 1** Navigate to the work folder that contains the file for this tutorial.
- 2** On the MATLAB **Apps** tab, select **MATLAB Coder** and then, in the **MATLAB Coder Project** dialog box, set **Name** to `fun_with_fi_project.prj`.

Alternatively, at the MATLAB command line, enter

```
coder -new fun_with_fi_project.prj
```

By default, the project opens in the MATLAB workspace.

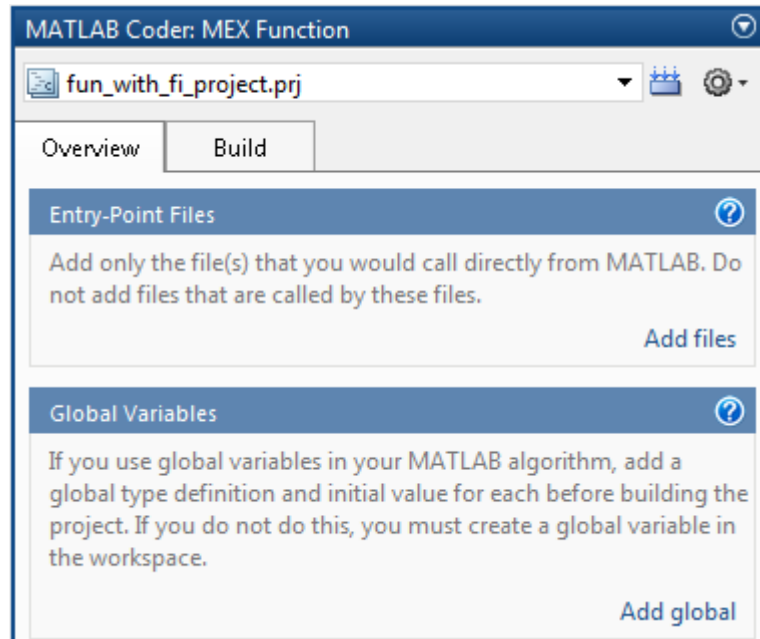

- 3 On the project **Overview** tab, click the **Add files** link. Browse to the file `fun_with_fi.m`, and then click **OK** to add the file to the project.

### Define Input Types

- 1 On the project **Overview** tab, click the **Autodefine types** link.
- 2 In the Autodefine Input Types dialog box, add `fun_with_fi_test` as a test file, and then click **Run**.

The test file runs and plots the outputs of the filter. MATLAB Coder determines the input types from the test file and then displays them.

- 3 In the Autodefine Input Types dialog box, click **Use These Types** to accept the autodefined input type.

MATLAB Coder sets the type of `x` to `double(1x256)`.

### The `fun_with_fi_test` Script

The `fun_with_fi_test` script runs the original floating-point MATLAB algorithm, `fun_with_matlab`, then runs the fixed-point version of the algorithm, `fun_with_fi`. The script then plots the outputs for the floating-point and fixed-point algorithms and the difference in results.

### **Run Simulation**

- 1** In the project, click the **Build** tab.
- 2** On the **Verification** pane, verify that the test file is set to `fun_with_fi_test`. Clear **Redirect entry-point calls to MEX function** so that the test file calls the MATLAB versions of the original and fixed-point algorithms.
- 3** On **Verification** pane, click **Run**.

The `fun_with_fi_test` file runs. The test file runs the original MATLAB algorithm and the fixed-point version, and plots the difference in their outputs.

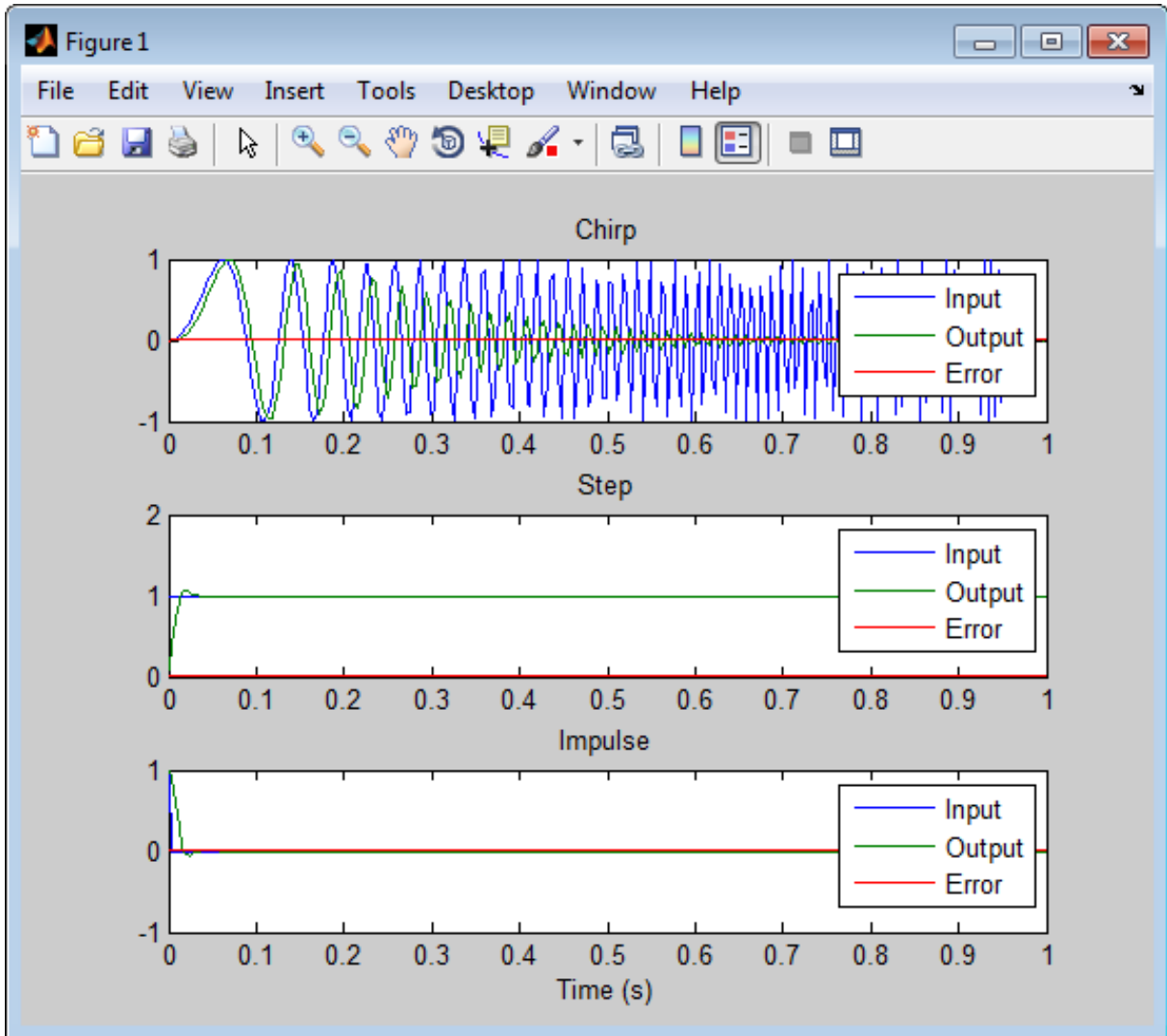

- 4 Optionally, zoom in on each plot in turn to view the error (difference between the two versions of the algorithm). In this example, the errors are very small, on the order of  $10^{-3}$ . If the error is unacceptably large, refine the fixed-point data types.

## Modify Data Type Proposal Settings

When generating instrumented MEX functions, to modify data type proposal settings, on the project **Build** tab, on the **Show Instrumentation Results** pane, click **Data type proposal and report settings**.

<b>Type Proposal Setting</b>	<b>Description</b>
<b>Propose data types</b>	<p>Specify whether to propose data types based on simulation minimum and maximum values. You can view the proposed data types in the code generation report.</p> <p>Dependencies:</p> <ul style="list-style-type: none"><li>• This parameter enables:<ul style="list-style-type: none"><li>▪ <b>Propose fraction lengths for specified word lengths</b></li><li>▪ <b>Propose word lengths for specified fraction lengths</b></li><li>▪ <b>Default data type of all floating-point expressions</b></li><li>▪ <b>Safety margin for min/max values</b></li><li>▪ <b>Optimize whole numbers</b></li></ul></li></ul>

Type Proposal Setting	Description
<p><b>Propose fraction lengths for specified word lengths</b></p>	<p>Select to propose fraction lengths for the word lengths specified in the code. Use simulation minimum and maximum information to propose fraction lengths for variables in your entry-point MATLAB function. MATLAB Coder proposes data types for variables that are scaled doubles and built-in data types only. For floating-point data types in your entry-point function, uses the word length and signedness specified in <b>Default data type of all floating-point expressions</b> to determine the optimal fraction lengths.</p> <p>Dependency:</p> <ul style="list-style-type: none"> <li>• Clearing <b>Propose data types</b> disables this parameter.</li> </ul>
<p><b>Propose word lengths for specified fraction lengths</b></p>	<p>Select to propose word lengths for the fraction lengths specified in the code. Use simulation minimum and maximum information to propose word lengths for variables in your entry-point MATLAB function. MATLAB Coder proposes data types for variables that are scaled doubles and built-in data types only. For floating-point data types in your entry-point function, uses the fraction length and signedness specified in <b>Default data type of all floating-point expressions</b> to determine the optimal word lengths.</p> <p>Dependency:</p> <ul style="list-style-type: none"> <li>• Clearing <b>Propose data types</b> disables this parameter.</li> </ul>

Type Proposal Setting	Description										
<b>Default data type of all floating-point expressions</b>	<p>Specify the default data type to use for floating-point expressions in your entry-point MATLAB function.</p> <p>MATLAB Coder uses this default data type to change the floating-point data types in the code to fixed point.</p> <p>Dependency:</p> <ul style="list-style-type: none"> <li>• Clearing <b>Propose data types</b> disables this parameter.</li> </ul> <table border="1" data-bbox="372 595 1337 1161"> <tbody> <tr> <td data-bbox="372 595 713 852"> <code>numerictype([],16,12)</code> (Default) </td> <td data-bbox="718 595 1337 852"> Set the default data type for floating-point signals to the fixed-point data type specified by <code>numerictype</code>. You can modify the parameters provided to <code>numerictype</code> to specify signedness, word length, and fraction length.  Specifying <code>[]</code> for signedness instructs MATLAB Coder to choose the appropriate signedness. </td> </tr> <tr> <td data-bbox="372 857 713 927"> Remain floating-point </td> <td data-bbox="718 857 1337 927"> Do not change the data type of floating-point signals. </td> </tr> <tr> <td data-bbox="372 932 713 1001"> <code>int8</code> </td> <td data-bbox="718 932 1337 1001"> Set the default data type for floating-point signals to <code>int8</code>. </td> </tr> <tr> <td data-bbox="372 1006 713 1076"> <code>int16</code> </td> <td data-bbox="718 1006 1337 1076"> Set the default data type for floating-point signals to <code>int16</code>. </td> </tr> <tr> <td data-bbox="372 1081 713 1161"> <code>int32</code> </td> <td data-bbox="718 1081 1337 1161"> Set the default data type for floating-point signals to <code>int32</code>. </td> </tr> </tbody> </table>	<code>numerictype([],16,12)</code> (Default)	Set the default data type for floating-point signals to the fixed-point data type specified by <code>numerictype</code> . You can modify the parameters provided to <code>numerictype</code> to specify signedness, word length, and fraction length.  Specifying <code>[]</code> for signedness instructs MATLAB Coder to choose the appropriate signedness.	Remain floating-point	Do not change the data type of floating-point signals.	<code>int8</code>	Set the default data type for floating-point signals to <code>int8</code> .	<code>int16</code>	Set the default data type for floating-point signals to <code>int16</code> .	<code>int32</code>	Set the default data type for floating-point signals to <code>int32</code> .
<code>numerictype([],16,12)</code> (Default)	Set the default data type for floating-point signals to the fixed-point data type specified by <code>numerictype</code> . You can modify the parameters provided to <code>numerictype</code> to specify signedness, word length, and fraction length.  Specifying <code>[]</code> for signedness instructs MATLAB Coder to choose the appropriate signedness.										
Remain floating-point	Do not change the data type of floating-point signals.										
<code>int8</code>	Set the default data type for floating-point signals to <code>int8</code> .										
<code>int16</code>	Set the default data type for floating-point signals to <code>int16</code> .										
<code>int32</code>	Set the default data type for floating-point signals to <code>int32</code> .										

<b>Type Proposal Setting</b>	<b>Description</b>
<b>Safety margin for min/max values</b>	<p>Specify safety factor for simulation minimum and maximum values.</p> <p>The simulation minimum and maximum values are adjusted by the percentage designated by this parameter, allowing you to specify a range different from that obtained from the simulation run. For example, a value of 55 specifies that you want a range at least 55 percent larger. A value of -15 specifies that a range up to 15 percent smaller is acceptable.</p> <p>Dependency:</p> <ul style="list-style-type: none"> <li>• Clearing <b>Propose data types</b> disables this parameter.</li> </ul>
<b>Optimize whole numbers</b>	<p>Specify to use integer scaling for variables that were whole numbers during simulation.</p> <p>Dependency:</p> <ul style="list-style-type: none"> <li>• Clearing <b>Propose data types</b> disables this parameter.</li> </ul>

## Modify Instrumentation Report Settings

When generating instrumented MEX functions, to modify instrumentation report settings, on the project **Build** tab, on the **Show Instrumentation Results** pane, click **Data type proposal and report settings**.

<b>Report Setting</b>	<b>Description</b>
<b>Automatically launch report after running test file</b>	Specify whether to automatically display the report after running the test file.
<b>Open report in a web browser</b>	Specify whether to open the report in a Web browser. Enabling this option allows you to open multiple reports simultaneously.
<b>Create printable report</b>	Specify whether to create a printable report.

## Automated Fixed-Point Conversion

### In this section...

“License Requirements” on page 14-80

“Automated Fixed-Point Conversion Capabilities” on page 14-80

“Code Coverage” on page 14-83

“Proposing Data Types” on page 14-86

“Locking Proposed Data Types” on page 14-88

“Viewing Functions” on page 14-89

“Viewing Variables” on page 14-89

“Histogram” on page 14-92

“Function Replacements” on page 14-94

“Validating Types” on page 14-94

“Testing Numerics” on page 14-94

“Detecting Overflows” on page 14-95

### License Requirements

Fixed-point conversion requires the following licenses:

- Fixed-Point Designer
- MATLAB Coder

### Automated Fixed-Point Conversion Capabilities

You can convert floating-point MATLAB code to fixed-point code using the Fixed-Point Conversion tool in MATLAB Coder projects. You can choose to propose data types based on simulation range data, derived (also known as static) range data, or both.

You can manually enter static ranges. These manually-entered ranges take precedence over simulation ranges and the tool uses them when proposing data types. In addition, you can modify and lock the proposed type so that

the tool cannot change it. For more information, see “Locking Proposed Data Types” on page 14-88.

Automated fixed-point conversion supports:

- MATLAB functions supported by MATLAB Coder. See “Functions and Objects Supported for C and C++ Code Generation — Alphabetical List” on page 4-2
- Structures. Range computation is supported via simulation mode only.
- Matrices.
- Variable-size data. Range computation is supported via simulation mode only.
- MATLAB classes. Range computation is supported via simulation mode only.

Automated conversion supports class properties, constructors, methods, and specializations. It does not support class inheritance or packages. For more information, see “Fixed-Point Code for MATLAB Classes” on page 14-105.

```

1 function y = fun_with_matlab(x) %#codegen
2 persistent z
3 if isempty(z)
4     z = zeros(2,1);
5 end
6 % [b,a] = butter(2, 0.25)
7 b = [0.0976310729378175, 0.195262145875635, 0.0976310729378175];
8 a = [1, -0.942809041582063, 0.333333333333333];
9
10
11 y = zeros(size(x));
12 for i=1:length(x)
13     y(i) = b(1)*x(i) + z(1);
14     z(1) = b(2)*x(i) + z(2) - a(2) * y(i);
15     z(2) = b(3)*x(i) - a(3) * y(i);
16 end
17 end
    
```

Variable	Type	Sim Min	Sim Max	Static Min	Static Max	Whole Number	Proposed Type
▲ Input							
x	1x256 double					No	
▲ Output							
y	1x256 double					No	
▲ Persistent							
z	2x1 double					No	
▲ Local							
a	1x3 double					No	
b	1x3 double					No	
i	double					No	

During fixed-point conversion, you can:

- Verify that your test files cover the full intended operating range of your algorithm using code coverage results.
- Propose fraction lengths based on default word lengths.
- Propose word lengths based on default fraction lengths.
- Optimize whole numbers.

- Specify safety margins for simulation min/max data.
- Validate that you can build your project with the proposed data types.
- Test numerics by running the test file with the fixed-point types applied.
- View a histogram of bits used by each variable.
- Detect overflows.

## Code Coverage

By default, the Fixed-Point Conversion tool shows code coverage results. Your test files should exercise the algorithm over its full operating range so that the simulation ranges are accurate. The quality of the proposed fixed-point data types depends on how well the test files cover the operating range of the algorithm with the accuracy that you want. Reviewing code coverage results helps you verify that your test file is exercising the algorithm adequately. If the code coverage is inadequate, modify the test file or add more test files to increase coverage. If you simulate multiple test files in one run, the tool displays cumulative coverage. However, if you specify multiple test files but run them one at a time, the tool displays the coverage of the file that ran last.

Code coverage is on by default. Turn it off only after you have verified that you have adequate test file coverage. Turning off code coverage might speed up simulation. To turn off code coverage, in the Fixed-Point Conversion tool:

- 1 Click **Run Simulation**.
- 2 Clear Show code coverage.

The tool covers basic MATLAB control constructs and shows statement coverage for basic blocks of code. The tool displays a color-coded coverage bar to the left of the code.

Coverage Bar Color	How Often Code is Executed During Test File Simulation
Dark green	Always
Light green	Sometimes

Coverage Bar Color	How Often Code is Executed During Test File Simulation
Orange	Once
Red	Never

```

16 if isempty(current_state)
17     current_state = S1;
18 end
19
20 % switch to new state based on the value state register
21 switch (current_state)
22
23     case S1,
24
25         % value of output 'Z' depends both on state and inputs
26         if (A)
27             Z = true;
28             current_state = S1;
29         else
30             Z = false;
31             current_state = S2;
32         end
33
34     case S2,
35
36         if (A)
37             Z = false;
38             current_state = S1;
39         else
40             Z = true;
41             current_state = S2;
42         end
43
44     case S3,
45
46         if (A)
47             Z = false;
48             current_state = S2;
49         else
50             Z = true;
51             current_state = S3;
52         end
53

```

The coverage bar on the left side of the code is highlighted in red for lines 44-51, indicating that this code was never executed during simulation. The code defines a state machine with three states (S1, S2, S3) and an output Z.

When you position your cursor over the coverage bar, the color highlighting extends over the code and the tool displays more information about how

often the code is executed. For MATLAB constructs that affect control flow (if-elseif-else, switch-case, for-continue-break, return), it displays statement coverage as a percentage coverage for basic blocks inside these constructs.

Line	Code	Coverage
16	<code>if isempty(current_state)</code>	Executed once
17	<code>current_state = S1;</code>	Executed once
18	<code>end</code>	Executed once
19	<code>% switch to new state based on the value state register</code>	
20	<code>switch (current_state)</code>	
21	<code>switch (current_state)</code>	
22		
23	<code>case S1,</code>	Reached 58% of the time
24		
25	<code>% value of output 'Z' depends both on state and inputs</code>	
26	<code>if (A)</code>	Reached 33% of the time
27	<code>Z = true;</code>	Reached 33% of the time
28	<code>current_state = S1;</code>	Reached 33% of the time
29	<code>else</code>	Reached 25% of the time
30	<code>Z = false;</code>	Reached 25% of the time
31	<code>current_state = S2;</code>	Reached 25% of the time
32	<code>end</code>	Reached 33% of the time
33		Reached 58% of the time
34	<code>case S2,</code>	Reached 42% of the time
35		
36	<code>if (A)</code>	Reached 17% of the time
37	<code>Z = false;</code>	Reached 17% of the time
38	<code>current_state = S1;</code>	Reached 17% of the time
39	<code>else</code>	Reached 25% of the time
40	<code>Z = true;</code>	Reached 25% of the time
41	<code>current_state = S2;</code>	Reached 25% of the time
42	<code>end</code>	Reached 17% of the time
43		Reached 42% of the time
44	<code>case S3,</code>	Not reached
45		
46	<code>if (A)</code>	Not reached
47	<code>Z = false;</code>	Not reached
48	<code>current_state = S2;</code>	Not reached
49	<code>else</code>	Not reached
50	<code>Z = true;</code>	Not reached
51	<code>current_state = S3;</code>	Not reached
52	<code>end</code>	Not reached
53		

To verify that your test file is testing your algorithm over the intended operating range, review the code coverage results and take action as described in the following table.

Coverage Bar Color	Action Required
Dark green	None
Light green	Review percentage coverage and verify that it is reasonable based on your algorithm. If there are areas of code that you expect to be executed more frequently, modify your test file or add more test files to increase coverage.
Orange	This is expected behavior for initialization code, for example, the initialization of persistent variables. For other cases, verify that this behavior is reasonable for your algorithm. If there are areas of code that you expect to be executed more frequently, modify your test file or add more test files to increase coverage.
Red	If the code that is not executed is an error condition, this is acceptable behavior. If the code should be executed, modify the test file or add another test file to extend coverage. If the code is written conservatively and has upper and lower boundary limits and you cannot modify the test file to reach this code, add static minimum and maximum values (see “Computing Derived Ranges” on page 14-88).

## Proposing Data Types

The Fixed-Point Conversion tool proposes fixed-point data types based on computed ranges and the word length or fraction length setting. The computed ranges are based on simulation range data, derived range data, or both. If you run a simulation and compute derived ranges, the conversion tool merges the simulation and derived ranges.

---

**Note** You cannot propose data types based on derived ranges for MATLAB classes.

---

You can manually enter static ranges. These manually-entered ranges take precedence over simulation ranges and the tool uses them when proposing data types. In addition, you can modify and lock the proposed type so that

the tool cannot change it. For more information, see “Locking Proposed Data Types” on page 14-88.

## Running a Simulation

When you open the Fixed-Point Conversion tool, the tool generates an instrumented MEX function for your entry-point MATLAB file. If the build completes without errors, the tool displays compiled information (type, size, complexity) for functions and variables in your code. To navigate to local functions, click the **Functions** tab. If build errors occur, the tool provides error messages that link to the line of code that caused the build issues. You must address these errors before running a simulation. Use the link to navigate to the offending line of code in the MATLAB editor and modify the code to fix the issue. If your code uses functions that are not supported for fixed-point conversion, the tool displays them on the **Function Replacements** tab. See “Function Replacements” on page 14-94.

Before running a simulation, specify the test file or files that you want to run. When you run a simulation, the tool runs the test file, calling the instrumented MEX function. If you modify the MATLAB design code, the tool automatically generates an updated MEX function before running a test file.

If the test file runs successfully, the simulation minimum and maximum values and the proposed types are displayed on the **Variables** tab. If you manually enter static ranges for a variable, the manually-entered ranges take precedence over the simulation ranges. If you manually modify the proposed types by typing or using the histogram, the data types are locked so that the tool cannot modify them.

If the test file fails, the errors are displayed on the **Simulation Output** tab.

Test files should exercise your algorithm over its full operating range. The quality of the proposed fixed-point data types depends on how well the test file covers the operating range of the algorithm with the desired accuracy. You can add test files and select to run more than one test file during the simulation. If you run multiple test files, the conversion tool merges the simulation results.

Optionally, you can select to log data for histograms. After running a simulation, you can view the histogram for each variable. For more information, see “Histogram” on page 14-92.

## Computing Derived Ranges

The advantage of proposing data types based on derived ranges is that you do not have to provide test files that exercise your algorithm over its full operating range. Running such test files often takes a very long time.

To compute derived ranges and propose data types based on these ranges, provide static minimum and maximum values or proposed data types for all input variables. To improve the analysis, enter as much static range information as possible for other variables. You can manually enter ranges or promote simulation ranges to use as static ranges. Manually-entered static ranges always take precedence over simulation ranges.

If you know what data type your hardware target uses, set the proposed data types to match this type. Manually-entered data types are locked so that the tool cannot modify them. The tool uses these data types to calculate the input minimum and maximum values and to derive ranges for other variables. For more information, see “Locking Proposed Data Types” on page 14-88.

When you select **Compute Derived Ranges**, the tool runs a derived range analysis to compute static ranges for variables in your MATLAB algorithm. When the analysis is complete, the static ranges are displayed on the **Variables** tab. If the run produces +/- Inf derived ranges, consider defining ranges for all persistent variables.

Optionally, you can select **Quick derived range analysis**. With this option, the conversion tool performs faster static analysis. The computed ranges might be larger than necessary. Select this option in cases where the static analysis takes more time than you can afford.

If the derived range analysis for your project is taking a long time, you can optionally set a timeout. The tool aborts the analysis when the timeout is reached.

## Locking Proposed Data Types

You can lock proposed data types against changes by the Fixed-Point Conversion tool using one of the following methods:

- Manually setting a proposed data type in the Fixed-Point Conversion tool.

- Right-clicking a type proposed by the tool and selecting **Lock** computed value.

The tool displays locked data types in bold so that they are easy to identify. You can unlock a type using one of the following methods:

- Manually overwriting it.
- Right-clicking it and selecting **Undo** changes. This action unlocks only the selected type.
- Right-clicking and selecting **Undo** changes for all variables. This action unlocks all locked proposed types.

## Viewing Functions

You can view a list of functions in your project on the **Navigation** pane. This list also includes function specializations and class methods. When you select a function from the list, the MATLAB code for that function or class method is displayed in the Fixed-Point Conversion tool code window.

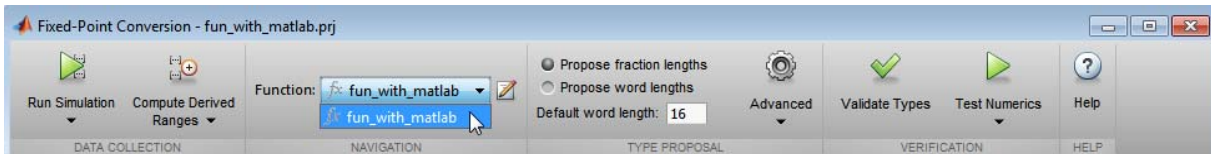

## Viewing Variables

The **Variables** tab provides the following information for each variable in the function selected in the **Navigation** pane:

- **Type** — The original data type of the variable in the MATLAB algorithm.
- **Sim Min** and **Sim Max** — The minimum and maximum values assigned to the variable during simulation.

You can edit the simulation minimum and maximum values. Edited fields are shown in bold. Editing these fields does not trigger static range analysis, but the tool uses the edited values in subsequent analyses. You can revert to the types proposed by the tool.

- **Static Min** and **Static Max** — The static minimum and maximum values.

To compute derived ranges and propose data types based on these ranges, provide static minimum and maximum values for all input variables. To improve the analysis, enter as much static range information as possible for other variables.

When you compute derived ranges, the Fixed-Point Conversion tool runs a static analysis to compute static ranges for variables in your code. When the analysis is complete, the static ranges are displayed. You can edit the computed results. Edited fields are shown in bold. Editing these fields does not trigger static range analysis, but the tool uses the edited values in subsequent analyses. You can revert to the types proposed by the tool.

- **Whole Number** — Whether all values assigned to the variable during simulation are integers.

The Fixed-Point Conversion tool determines whether a variable is always a whole number. You can modify this field. Edited fields are shown in bold. Editing these fields does not trigger static range analysis, but the tool uses the edited values in subsequent analyses. You can revert to the types proposed by the tool.

- The proposed fixed-point data type for the specified word (or fraction) length. Proposed data types use the `numerictype` notation. For example, `numerictype(1,16,12)` denotes a signed fixed-point type with a word length of 16 and a fraction length of 12. `numerictype(0,16,12)` denotes an unsigned fixed-point type with a word length of 16 and a fraction length of 12.

Because the tool does not apply data types to expressions, it does not display proposed types for them. Instead, it displays their original data types.

You can also view and edit variable information in the code pane by placing your cursor over a variable name.

You can use `Ctrl+F` to search for variables in the MATLAB code and on the **Variables** tab. The tool highlights occurrences in the code and displays only the variable with the specified name on the **Variables** tab.

## Viewing Information for MATLAB Classes

The tool displays:

- Code for MATLAB classes and code coverage for class methods in the code window. Use the **Function** list in the Navigation bar to select which class or class method to view.

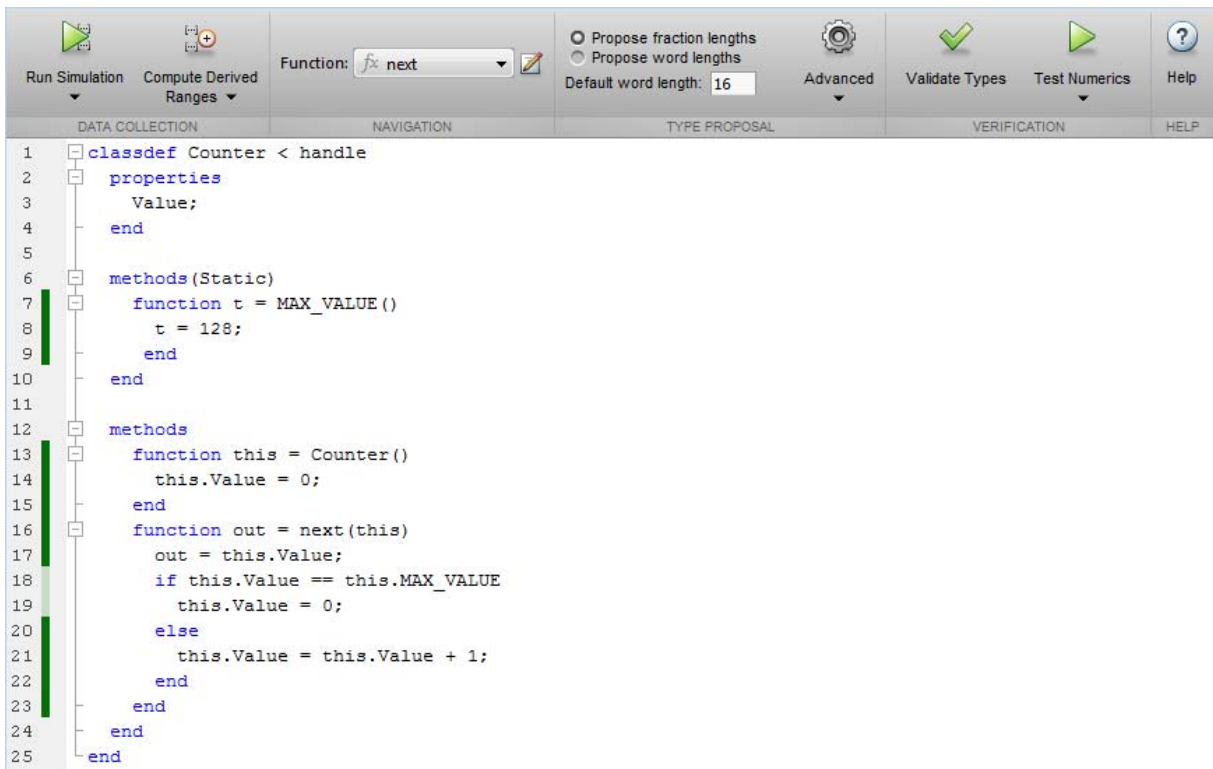
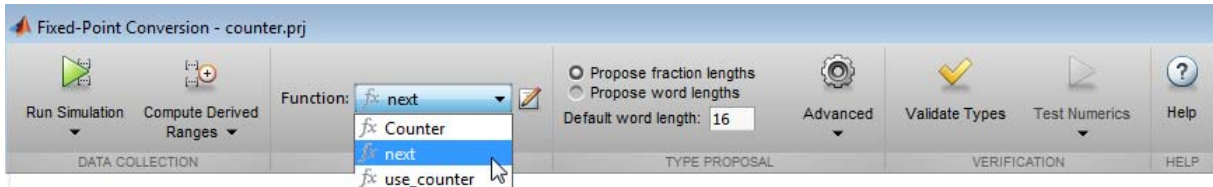

- Information about MATLAB classes on the **Variables** tab.

Variable	Type	Sim Min	Sim Max	Static Min	Static Max	Whole Number	Proposed Type
<b>Input</b>							
this	Counter	Unknown	Unknown			No	
this.Value	double	0	1024			Yes	numerictype(0, 11, 0)
<b>Output</b>							
v	double	0	1024			Yes	numerictype(0, 11, 0)

## Histogram

To log data for histograms, in the Fixed-Point Conversion window, click **Run Simulation** and select **Log data for histogram**, and then click the **Run Simulation** button.

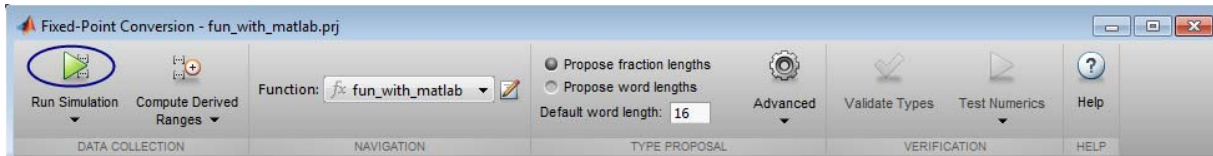

After simulation, to view the histogram for a variable, on the **Variables** tab, click the **Proposed Type** field for that variable.

The histogram provides the range of the proposed data type and the percentage of simulation values that the proposed data type covers. The bit weights are displayed along the X-axis, and the percentage of occurrences along the Y-axis. Each bin in the histogram corresponds to a bit in the binary word. For example, this histogram displays the range for a variable of type `numerictype(1, 16, 14)`.

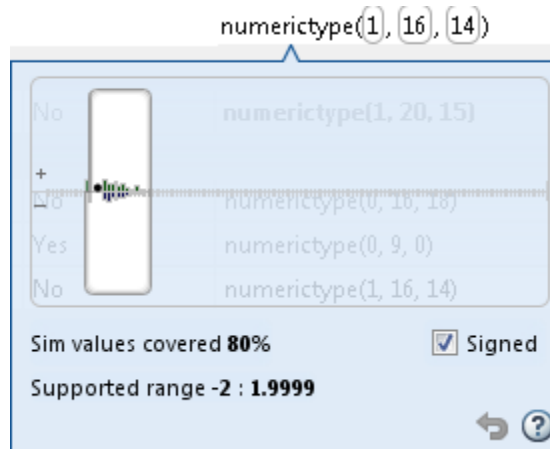

You can view the effect of changing the proposed data types by:

- Dragging the edges of the bounding box in the histogram window to change the proposed data type.

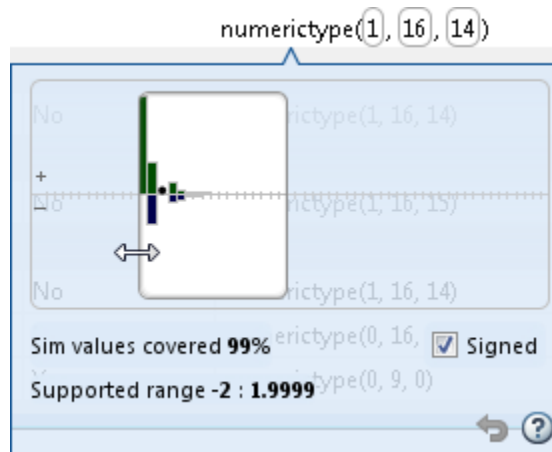

- Selecting or clearing **Signed**.

To revert to the types proposed by the automatic conversion, in the histogram window, click .

## Function Replacements

If your MATLAB code uses functions that do not have fixed-point support, the tool lists these functions on the **Function Replacements** tab. You can add and remove function replacements from this list. If you enter a function replacement for a function, the replacement function is used when you build the project. If you do not enter a replacement, the tool uses the type specified in the original MATLAB code for the function.

---

**Note** Using this table, you can replace the names of the functions but you cannot replace argument patterns.

---

Function Replacements	
Function or Operator	Fixed-Point Replacement
foo	foo_fixedpoint
Click to add	Click to add

## Validating Types

Selecting **Validate Types** validates the build using the proposed fixed-point data types. If the validation is successful, you are ready to test the numerical behavior of the fixed-point MATLAB algorithm.

If the errors or warnings occur during validation, they are displayed on the **Type Validation Output** tab. If errors or warning occur:

- On the **Variables** tab, inspect the proposed types and manually modified types to verify that they are valid.
- On the **Function Replacements** tab, verify that you have provided function replacements for unsupported functions.

## Testing Numerics

After validating the proposed fixed-point data types, select **Test Numerics** to verify the behavior of the fixed-point MATLAB algorithm. By default, if you added a test file to define inputs or run a simulation, the tool uses this test

file to test numerics. Optionally, you can add test files and select to run more than one test file. The tool compares the numerical behavior of the generated fixed-point MATLAB code with the original floating-point MATLAB code. If you select to log inputs and outputs for comparison plots, the tool generates an additional plot for each scalar output. This plot shows the floating-point and fixed-point results and the difference between them. For non-scalar outputs, only the error information is shown.

By default, the Fixed-Point Conversion tool runs the test files that you added and selected for running the simulation. You can add test files and select to run more than one test file to test numerics.

If the numerical results do not meet your desired accuracy after fixed-point simulation, modify fixed-point data type settings and repeat the type validation and numerical testing steps. You might have to iterate through these steps multiple times to achieve the desired results.

## Detecting Overflows

When testing numerics, selecting **Use scaled doubles to detect overflows** enables overflow detection. When this option is selected, the conversion tool runs the simulation using scaled double versions of the proposed fixed-point types. Because scaled doubles store their data in double-precision floating-point, they carry out arithmetic in full range. They also retain their fixed-point settings, so they are able to report when a computation goes out of the range of the fixed-point type. .

If the tool detects overflows, on its Overflow tab, it provides:

- A list of variables and expressions that overflowed
- Information on how much each variable overflowed
- A link to the variables or expressions in the code window

Variables	Function Replacements	Overflows	
	Function	Line	Description
	overflow_fixpt	7	Overflow error in expression 'x'.
	overflow_fixpt	7	Overflow error in expression 'y'.
	overflow_fixpt	10	Overflow error in expression 'z'.
	overflow_fixpt	10	Overflow error in expression 'z = fi(x*y, 0, 8, 0, fm)'.
	overflow_fixpt	10	Overflow error in expression 'fi(x*y, 0, 8, 0, fm)'.
	overflow_fixpt	10	Overflow error in expression 'x'.
	overflow_fixpt	10	Overflow error in expression 'x*y'.
	overflow_fixpt	10	Overflow error in expression 'y'.
	overflow_fixpt	11	Overflow error in expression 'z'.

If your original algorithm uses scaled doubles, the tool also provides overflow information for these expressions.

### See Also

“Detect Overflows Using the Fixed-Point Conversion Tool” on page 14-40

## Instrumented MEX Functions

### In this section...

“Generating Instrumented MEX Functions” on page 14-97

“Merging Instrumentation Results” on page 14-97

“Clearing Instrumentation Results” on page 14-98

“Redirecting Entry-Point Calls to MEX Function” on page 14-98

“Proposing Fraction Lengths” on page 14-98

“Proposing Word Lengths” on page 14-98

## Generating Instrumented MEX Functions

---

**Note** This capability is not compatible with automatic fixed-point conversion. If you select **Convert to fixed point** at build time, you cannot build instrumented MEX functions.

---

Generating an instrumented MEX function for your MATLAB function enables instrumentation for logging minimum and maximum values of named and intermediate variables in your algorithm. It also enables instrumentation for log2 histograms of named, intermediate and expression values.

When you run the instrumented MEX function, the instrumentation report provides fixed-point data type proposals based on the simulation range data. You can use this information to convert your MATLAB code to fixed point by hand. For more information, see “Propose Fixed-Point Data Types” on page 14-59

## Merging Instrumentation Results

When generating instrumented MEX functions, use the **Merge instrumentation results from multiple simulations** option to specify whether to merge new simulation minimum and maximum results with existing simulation results. Merging instrumentation results allows you to collect complete range information from multiple test files.

## Clearing Instrumentation Results

When generating instrumented MEX functions, click the **Clear instrumentation results** button to clear instrumentation results from previous runs.

## Redirecting Entry-Point Calls to MEX Function

By default, with the **Redirect entry-point calls to MEX function** option selected, the MATLAB Coder software automatically redirects calls to your MATLAB algorithm in the test file to calls to the generated MEX function. The generated MEX function must be in the same folder as the entry-point functions.

If your test file already calls the MEX function, or you want to run the test file to test the original MATLAB algorithm, clear this option.

## Proposing Fraction Lengths

When you simulate an instrumented MEX function, if you select to propose fraction lengths for the word lengths specified in the code, MATLAB Coder uses simulation minimum and maximum information and proposes fraction lengths for variables in your entry-point MATLAB function. For floating-point data types in your entry-point function, MATLAB Coder uses the word length and signedness specified in **Default data type of all floating-point expressions** to determine the optimal fraction lengths.

Optionally, specify a safety margin to use when proposing fraction lengths. For more information, see “Modify Data Type Proposal Settings” on page 14-75.

## Proposing Word Lengths

When you simulate an instrumented MEX function, if you select to propose word lengths for the fraction lengths specified in the code, MATLAB Coder uses simulation minimum and maximum information and proposes word lengths for variables in your entry-point MATLAB function. For floating-point data types in your entry-point function, MATLAB Coder uses the fraction length and signedness specified in **Default data type of all floating-point expressions** to determine the optimal word lengths.

Optionally, specify a safety margin to use when proposing word lengths. For more information, see “Modify Data Type Proposal Settings” on page 14-75.

## Convert Floating-Point MATLAB Code to Fixed-Point C Code Using codegen

This example shows how to convert floating-point MATLAB code to fixed-point C code using the `codegen` command.

### Prerequisites

To complete this example, install the following products:

- MATLAB
- MATLAB Coder
- Fixed-Point Designer
- C compiler

For most platforms, a default C compiler is supplied with MATLAB. For a list of supported compilers, see [http://www.mathworks.com/support/compilers/current\\_release/](http://www.mathworks.com/support/compilers/current_release/).

You can use `mex -setup` to change the default compiler. See “Changing Default Compiler”.

### Create a New Folder and Copy Relevant Files

- 1 Create a local working folder, for example, `c:\coder\fun_with_matlab`.
- 2 Change to the `docroot\toolbox\coder\examples` folder. At the command prompt, enter:
 

```
cd(fullfile(docroot, 'toolbox', 'coder', 'examples'))
```
- 3 Copy the `fun_with_matlab.m` and `fun_with_matlab_test.m` files to your local working folder.

Type	Name	Description
Function code	<code>fun_with_matlab.m</code>	Entry-point MATLAB function
Test file	<code>fun_with_matlab_test.m</code>	MATLAB script that tests <code>fun_with_matlab.m</code>

## The fun\_with\_matlab Function

```
function y = fun_with_matlab(x) %#codegen
    persistent z
    if isempty(z)
        z = zeros(2,1);
    end
    % [b,a] = butter(2, 0.25)
    b = [0.0976310729378175, 0.195262145875635, 0.0976310729378175];
    a = [
        1, -0.942809041582063, 0.333333333333333];

    y = zeros(size(x));
    for i=1:length(x)
        y(i) = b(1)*x(i) + z(1);
        z(1) = b(2)*x(i) + z(2) - a(2) * y(i);
        z(2) = b(3)*x(i) - a(3) * y(i);
    end
end
```

## The fun\_with\_matlab\_test Script

The test script runs the fun\_with\_matlab function with three input signals:

- chirp
- step
- impulse

These signals cover the full intended operating range of the system. The script then plots the outputs.

```
% fun_with_matlab_test
%
% Define representative inputs
N = 256; % Number of points
t = linspace(0,1,N); % Time vector from 0 to 1 second
f1 = N/2; % Target frequency of chirp set to Nyquist
x_chirp = sin(pi*f1*t.^2); % Linear chirp from 0 to Fs/2 Hz in 1 second
x_step = ones(1,N); % Step
```

```
x_impulse = zeros(1,N);    % Impulse
x_impulse(1)=1;

% Run the function under test
x = [x_chirp;x_step;x_impulse];
y = zeros(size(x));
for i=1:size(x,1)
    y(i,:) = fun_with_matlab(x(i,:));
end

% Plot the results
titles = {'Chirp','Step','Impulse'};
clf
for i=1:size(x,1)
    subplot(size(x,1),1,i);
    plot(t,x(i,:),t,y(i,:));
    title(titles{i})
    legend('Input','Output');
end
xlabel('Time (s)')
figure(gcf)

disp('Test complete.');
```

### **Create a Floating-Point to Fixed-Point Conversion Configuration Object**

- 1** Create a `coder.FixptConfig` object, `fixptcfg`, with default settings.

```
fixptcfg = coder.config('fixpt');
```

- 2** Set the Test Bench Name.

```
fixptcfg.TestBenchName = 'fun_with_matlab_test';
```

### **Create a Code Generation Configuration Object**

Create a code generation configuration object to generate a standalone C static library.

```
cfg = coder.config('lib');
```

**Convert Floating-Point MATLAB Code to Fixed-Point Code and Generate C Code**

- 1** If you have not already navigated to the local folder that contains `fun_with_matlab.m` and `fun_with_matlab_test.m`, change to this folder.
- 2** Convert the floating-point MATLAB function to fixed-point, and generate C code.

```
codegen -float2fixed fixptcfg -config cfg fun_with_matlab
```

MATLAB Coder converts the floating-point code to fixed-point code using the settings in `fixptcfg`. It then generates a C static library and supporting files in the default subfolder, `codegen\lib\fun_with_matlab_fixpt`.

## Generated Fixed-Point Code

When the automated conversion tool generates fixed-point code, it:

- Minimizes `fi`-casts to improve code readability.

The tool tries to reduce the number of `fi`-casts by analyzing the floating-point code. If an arithmetic operation is comprised of only compile-time constants, the tool does not cast the operands to fixed point individually. Instead, it casts the entire expression to fixed point.

For example, here is the fixed-point code generated for the constant expression  $x = 1/\sqrt{2}$  when the selected word length is 14.

Original MATLAB Code	Generated Fixed-Point Code
<code>x = 1/sqrt(2);</code>	<code>x = fi(1/sqrt( 2 ), 0, 14, 14, fm);</code>  <code>fm</code> is the local <code>fimath</code> .

- Avoids overflows in the generated fixed-point code.

The tool avoids overflows by:

- Using full-precision arithmetic unless you specify otherwise.
- Avoiding arithmetic operations that involve double and `fi` data types. Otherwise, if the word length of the `fi` data type is not able to represent the value in the double constant expression, overflows occur.

- Controls bit growth.

The tool controls bit growth by using subscripted assignments, that is, assignments that use the colon (`:`) operator, in the generated code. When you use subscripted assignments, MATLAB overwrites the value of the left-hand side argument but retains the existing data type and array size. Using subscripted assignment keeps fixed-point variables fixed point rather than inadvertently turning them into doubles. Maintaining the fixed-point type reduces the number of type declarations in the generated code. Subscripted assignment also prevents bit growth which is useful when you want to maintain a particular data type for the output.

## Fixed-Point Code for MATLAB Classes

### In this section...

“Automated Conversion Support for MATLAB Classes” on page 14-105

“Unsupported Constructs” on page 14-105

“Coding Style Best Practices” on page 14-106

### Automated Conversion Support for MATLAB Classes

The automated conversion process:

- Proposes fixed-point data types based on simulation ranges for MATLAB classes. It does not propose data types based on derived ranges for MATLAB classes.

After simulation, the Fixed-Point Conversion tool:

- Function list contains class constructors, methods, and specializations.
- Code window displays the objects used in each function.
- Provides code coverage for methods.

For more information, see “Viewing Information for MATLAB Classes” on page 14-90.

- Supports class methods, properties, and specializations. For each specialization of a class, `class_name`, the conversion generates a separate `class_name_fixpt.m` file. For every instantiation of a class, the generated fixed-point code contains a call to the constructor of the appropriate specialization.
- Supports classes that have `get` and `set` methods such as `get.PropertyName`, `set.PropertyName`. These methods are called when properties are read or assigned. The `set` methods can be specialized. Sometimes, in the generated fixed-point code, assignment statements are transformed to function calls.

### Unsupported Constructs

The automated conversion process does not support:

- Class inheritance.

- Packages.
- Constructors that use `nargin` and `varargin`.

## Coding Style Best Practices

When you write MATLAB code that uses MATLAB classes:

- Initialize properties in the class constructor.
- Replace constant properties with static methods.

For example, consider the counter class.

```
classdef Counter < handle
    properties
        Value = 0;
    end

    properties(Constant)
        MAX_VALUE = 128
    end

    methods
        function out = next(this)
            out = this.Count;
            if this.Value == this.MAX_VALUE
                this.Value = 0;
            else
                this.Value = this.Value + 1;
            end
        end
    end
end
```

To use the automated fixed-point conversion process, rewrite the class to have a static class that initializes the constant property `MAX_VALUE` and a constructor that initializes the property `Value`.

```
classdef Counter < handle
    properties
        Value;
```

```
end

methods(Static)
    function t = MAX_VALUE()
        t = 128;
    end
end

methods
    function this = Counter()
        this.Value = 0;
    end
    function out = next(this)
        out = this.Value;
        if this.Value == this.MAX_VALUE
            this.Value = 0;
        else
            this.Value = this.Value + 1;
        end
    end
end
end
end
```

## Automated Fixed-Point Conversion Best Practices

### In this section...

“Create a Test File” on page 14-108

“Prepare Your Algorithm for Code Acceleration or Code Generation” on page 14-110

“Check for Fixed-Point Support for Functions Used in Your Algorithm” on page 14-111

“Manage Data Types and Control Bit Growth” on page 14-111

“Convert to Fixed Point” on page 14-111

“Use the Histogram to Fine-Tune Data Type Settings” on page 14-112

“Optimize Your Algorithm” on page 14-114

“Avoid Explicit Double and Single Casts” on page 14-117

### Create a Test File

A best practice for structuring your code is to separate your core algorithm from other code that you use to test and verify the results. Create a test file to call your original MATLAB algorithm and fixed-point versions of the algorithm. For example, as shown in the following table, you might set up some input data to feed into your algorithm, and then, after you process that data, create some plots to verify the results. Since you need to convert only the algorithmic portion to fixed-point, it is more efficient to structure your code so that you have a test file, in which you create your inputs, call your algorithm, and plot the results, and one (or more) algorithmic files, in which you do the core processing.

Original code	Best Practice	Modified code
<pre> % TEST INPUT x = randn(100,1);  % ALGORITHM y = zeros(size(x)); y(1) = x(1); for n=2:length(x)     y(n)=y(n-1) + x(n); end  % VERIFY RESULTS yExpected=cumsum(x); plot(y-yExpected) title('Error') </pre>	<p><b>Issue</b></p> <p>Generation of test input and verification of results are intermingled with the algorithm code.</p> <p><b>Fix</b></p> <p>Create a test file that is separate from your algorithm. Put the algorithm in its own function.</p>	<p>Test file</p> <pre> % TEST INPUT x = randn(100,1);  % ALGORITHM y = cumulative_sum(x);  % VERIFY RESULTS yExpected = cumsum(x); plot(y-yExpected) title('Error') </pre> <p>Algorithm in its own function</p> <pre> function y = cumulative_sum(x)     y = zeros(size(x));     y(1) = x(1);     for n=2:length(x)         y(n) = y(n-1) + x(n);     end end </pre>

You can use the test file to:

- Verify that your floating-point algorithm behaves as you expect before you convert it to fixed point. The floating-point algorithm behavior is the baseline against which you compare the behavior of the fixed-point versions of your algorithm.
- Propose fixed-point data types.
- Compare the behavior of the fixed-point versions of your algorithm to the floating-point baseline.
- Help you determine initial values for static ranges.

By default, the Fixed-Point Conversion tool shows code coverage results. Your test files should exercise the algorithm over its full operating range so

that the simulation ranges are accurate. For example, for a filter, realistic inputs are impulses, sums of sinusoids, and chirp signals. With these inputs, using linear theory, you can verify that the outputs are correct. Signals that produce maximum output are useful for verifying that your system does not overflow. The quality of the proposed fixed-point data types depends on how well the test files cover the operating range of the algorithm with the accuracy that you want. Reviewing code coverage results help you verify that your test file is exercising the algorithm adequately. Review code flagged with a red code coverage bar because this code is not executed. If the code coverage is inadequate, modify the test file or add more test files to increase coverage. For more information see “Code Coverage” on page 14-83.

## **Prepare Your Algorithm for Code Acceleration or Code Generation**

The automated conversion process instruments your code and provides data type proposals to help you convert your algorithm to fixed point.

MATLAB algorithms that you want to convert to fixed point automatically must comply with code generation requirements and rules. To view the subset of the MATLAB language that is supported for code generation, see “Functions and Objects Supported for C and C++ Code Generation — Alphabetical List” on page 4-2.

To help you identify unsupported functions or constructs in your MATLAB code, add the `%#codegen` pragma to the top of your MATLAB file. The MATLAB code analyzer flags functions and constructs that are not available in the subset of the MATLAB language supported for code generation. This advice appears in real-time as you edit your code in the MATLAB editor. For more information, see “Check Code With the Code Analyzer” on page 17-6. The software provides a link to a report that identifies calls to functions and the use of data types that are not supported for code generation. For more information, see “Check Code Using the Code Generation Readiness Tool” on page 17-8.

## Check for Fixed-Point Support for Functions Used in Your Algorithm

The Fixed-Point Conversion tool flags unsupported function calls found in your algorithm on the **Function Replacements** tab. For example, if you use the `fft`, which is not supported for fixed point. The tool adds an entry to the table on this tab and indicates that you need to specify a replacement function to use for fixed-point operations.

Variables	Function Replacements	Simulation Output
	Function or Operator	Fixed-Point Replacement
	<code>fft</code>	Replacement required to use fixed-point
	Click to add	Click to add

You can specify additional replacement functions. For example, functions like `sin`, `cos`, and `sqrt` may support fixed point, but for better efficiency, you may want to consider an alternative implementation like a lookup table or CORDIC-based algorithm.

## Manage Data Types and Control Bit Growth

The automated fixed-point conversion process automatically manages data types and controls bit growth. It controls bit growth by using subscripted assignments, that is, assignments that use the colon (`:`) operator, in the generated code. When you use subscripted assignments, MATLAB overwrites the value of the left-hand side argument but retains the existing data type and array size. In addition to preventing bit growth, subscripted assignment reduces the number of casts in the generated fixed-point code and makes the code more readable.

## Convert to Fixed Point

### What Are Your Goals for Converting to Fixed Point?

Before you start the conversion, consider your goals for converting to fixed point. Are you implementing your algorithm in C or HDL? What are your target constraints? The answers to these questions determine many

fixed-point properties such as the available word length, fraction length, and math modes, as well as available math libraries.

To set up these properties, use the **Advanced** settings.

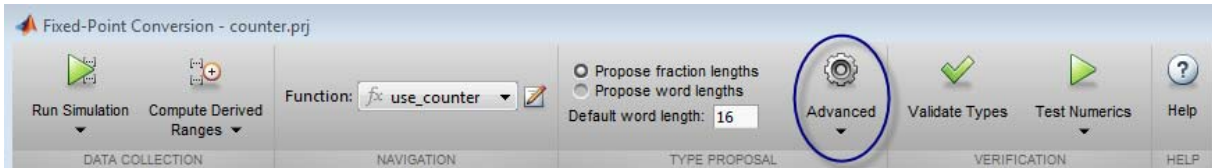

For more information, see “Specify Type Proposal Options” on page 14-36.

## Run With Fixed-Point Types and Compare Results

Create a test file to validate that the floating-point algorithm works as expected before converting it to fixed point. You can use the same test file to propose fixed-point data types, and to compare fixed-point results to the floating-point baseline after the conversion. For more information, see “Running a Simulation” on page 14-87 and “Histogram” on page 14-92 .

## Use the Histogram to Fine-Tune Data Type Settings

To fine-tune fixed-point type settings, use the histogram. To log data for histograms, in the Fixed-Point Conversion window, click **Run Simulation** and select **Log data** for histogram, and then click the Run Simulation button.

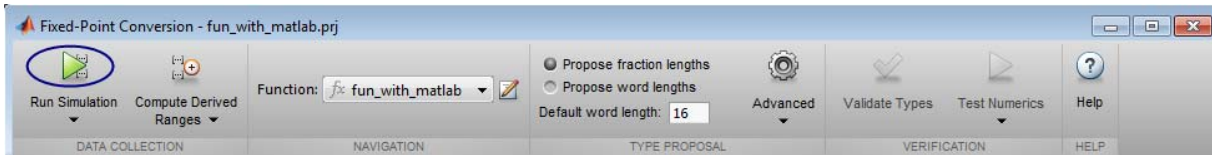

After simulation and static analysis:

- To view the histogram for a variable, on the **Variables** tab, click the **Proposed Type** field for that variable.

You can view the effect of changing the proposed data types by dragging the edges of the bounding box in the histogram window to change the proposed data type and selecting or clearing the **Signed** option.

- If the values overflow and the range cannot fit the proposed type, the table shows proposed types in red.

When the tool applies data types, it generates an html report that provides overflow information and highlights overflows in red. Review the proposed data types.

## Optimize Your Algorithm

### Use fimath to Get Natural Types for C or HDL

`fimath` properties define the rules for performing arithmetic operations on `fi` objects, including math, rounding, and overflow properties. You can use the `fimath ProductMode` and `SumMode` properties to retain natural data types for C and HDL. Use the **Advanced** settings, see “Specify Type Proposal Options” on page 14-36.

**C.** The `KeepLSB` setting for `ProductMode` and `SumMode` models the behavior of integer operations in the C language, while `KeepMSB` models the behavior of many DSP devices. Different rounding methods require different amounts of overhead code. Setting the `RoundingMethod` property to `Floor`, which is equivalent to two’s complement truncation, provides the most efficient rounding implementation. Similarly, the standard method for handling overflows is to wrap using modulo arithmetic. Other overflow handling methods create costly logic. Whenever possible, set `OverflowAction` to `Wrap`.

MATLAB Code	Best Practice	Generated C Code
Code being compiled  <pre>function y = adder(a,b)     y = a + b; end</pre> <hr/> <p><b>Note</b> In the Fixed-Point Conversion tool, set <b>Default word length</b> to 16.</p>	<p><b>Issue</b></p> <p>With the default word length set to 16 and the default <code>fimath</code> settings, additional code is generated to implement saturation overflow, nearest rounding, and full-precision arithmetic.</p>	<pre>int adder(short a, short b) {     int y;     int i0;     int i1;     int i2;     int i3;     i0 = a;     i1 = b;     if ((i0 &amp; 65536) != 0) {         i2 = i0   -65536;     } else {         i2 = i0 &amp; 65535;     }      if ((i1 &amp; 65536) != 0) {         i3 = i1   -65536;     } else {         i3 = i1 &amp; 65535;     } }</pre>

MATLAB Code	Best Practice	Generated C Code												
		<pre> }  i0 = i2 + i3; if ((i0 &amp; 65536) != 0) {     y = i0   -65536; } else {     y = i0 &amp; 65535; }  return y; } </pre>												
	<p><b>Fix</b></p> <p>To make the generated C code more efficient, choose fixed-point math settings that match your processor types.</p> <p>To customize fixed-point type proposals, use the Fixed-Point Conversion tool <b>Advanced</b> settings. Select <b>fimath</b> and then set:</p> <table border="1" data-bbox="480 1046 972 1354"> <tbody> <tr> <td>Rounding method</td> <td>Floor</td> </tr> <tr> <td>Overflow action</td> <td>Wrap</td> </tr> <tr> <td>Product mode</td> <td>KeepLSB</td> </tr> <tr> <td>Sum mode</td> <td>KeepLSB</td> </tr> <tr> <td>Product word length</td> <td>32</td> </tr> <tr> <td>Sum word length</td> <td>32</td> </tr> </tbody> </table>	Rounding method	Floor	Overflow action	Wrap	Product mode	KeepLSB	Sum mode	KeepLSB	Product word length	32	Sum word length	32	<pre> int adder(short a, short b) {     return a + b; } </pre>
Rounding method	Floor													
Overflow action	Wrap													
Product mode	KeepLSB													
Sum mode	KeepLSB													
Product word length	32													
Sum word length	32													

**HDL.** For HDL code generation, set:

- ProductMode and SumMode to FullPrecision
- Overflow action to Wrap

- Rounding method to Floor

### **Replace Built-in Functions With More Efficient Fixed-Point Implementations**

Some MATLAB built-in functions can be made more efficient for fixed-point implementation. For example, you can replace a built-in function with a Lookup table implementation, or a CORDIC implementation, which requires only iterative shift-add operations. For more information, see “Function Replacements” on page 14-94.

### **Re-implement Division Operations Where Possible**

Often, division is not fully supported by hardware and can result in slow processing. When your algorithm requires a division, consider replacing it with one of the following options:

- Use bit shifting when the denominator is a power of two. For example, `bitsra(x,3)` instead of `x/8`.
- Multiply by the inverse when the denominator is constant. For example, `x*0.2` instead of `x/5`.
- If the divisor is not constant, use a temporary variable for the division. Doing so results in a more efficient data type proposal and, if overflows occur, makes it easier to see which expression is overflowing.

### **Eliminate Floating-Point Variables**

For more efficient code, the automated fixed-point conversion process eliminates floating-point variables. The one exception to this is loop indices because they usually become integer types. It is good practice to inspect the fixed-point code after conversion to verify that there are no floating-point variables in the generated fixed-point code.

## **Avoid Explicit Double and Single Casts**

For the automated workflow, do not use explicit double or single casts in your MATLAB algorithm to insulate functions that do not support fixed-point data types. The automated conversion tool does not support these casts.

Instead of using casts, supply a replacement function. For more information, see “Function Replacements” on page 14-94.

# Bug Reports

---

## Check Bug Reports for Issues and Fixes

Software is inherently complex and is not free of errors. The output of a code generator might contain bugs, some of which are not detected by a compiler. MathWorks reports critical known bugs brought to its attention on its Bug Report system at <http://www.mathworks.com/support/bugreports/>. Use the **Saved Searches and Watched Bugs** tool with the search phrase “Incorrect Code Generation” to obtain a report of known bugs that produce code that might compile and execute, but still produce wrong answers. Enter the search phrase "Simulation And Code Generation Mismatch" to obtain a report of known bugs where the output of the simulation differs from the output of the generated code.

The bug reports are an integral part of the documentation for each release. Examine periodically all bug reports for a release, as such reports may identify inconsistencies between the actual behavior of a release you are using and the behavior described in this documentation.

In addition to reviewing bug reports, you should implement a verification and validation strategy to identify potential bugs in your design, code, and tools.

# Setting Up a MATLAB Coder Project

---

- “MATLAB® Coder™ Project Set Up Workflow” on page 16-2
- “Creating a New Project” on page 16-3
- “Opening an Existing Project” on page 16-5
- “Adding Files to the Project” on page 16-6
- “Specifying Properties of Primary Function Inputs in a Project” on page 16-7
- “Autodefine Input Types” on page 16-8
- “Define Input Parameters by Example in a Project” on page 16-12
- “Define or Edit Input Parameter Type in a Project” on page 16-19
- “Define Constant Input Parameters in a Project” on page 16-30
- “Define Inputs Programmatically in the MATLAB File” on page 16-31
- “Adding Global Variables in a Project” on page 16-32
- “Specifying Global Variable Type and Initial Value in a Project” on page 16-33
- “Specify Output File Name” on page 16-41
- “Specify Output File Locations” on page 16-42
- “Selecting Output Type” on page 16-43

### **MATLAB Coder Project Set Up Workflow**

- 1** Create a new project or open an existing one.
- 2** Add the files from which you want to generate code.
- 3** Specify class, size, and complexity of all input parameters.
- 4** Optionally, add global variables.
- 5** Optionally, specify the output file name and output file locations.
- 6** Optionally, select the output type: MEX function (default), Instrumented MEX function, C/C++ static library, C/C++ dynamic library or C/C++ executable.

## Creating a New Project

### From the MATLAB APPS Tab

- 1 Select the MATLAB **Apps** tab.
- 2 In the **Code Generation** group, click **MATLAB Coder**.
- 3 In the MATLAB Coder Project dialog box, on the **New** tab, enter the name of your project in the **Name** field.
- 4 Enter the location of the project in the **Location** field.  
Alternatively, use the ... (browse) button to navigate to the location.
- 5 Click **OK**.

### At the Command Line

- 1 At the MATLAB command line, enter:  
  
`coder`

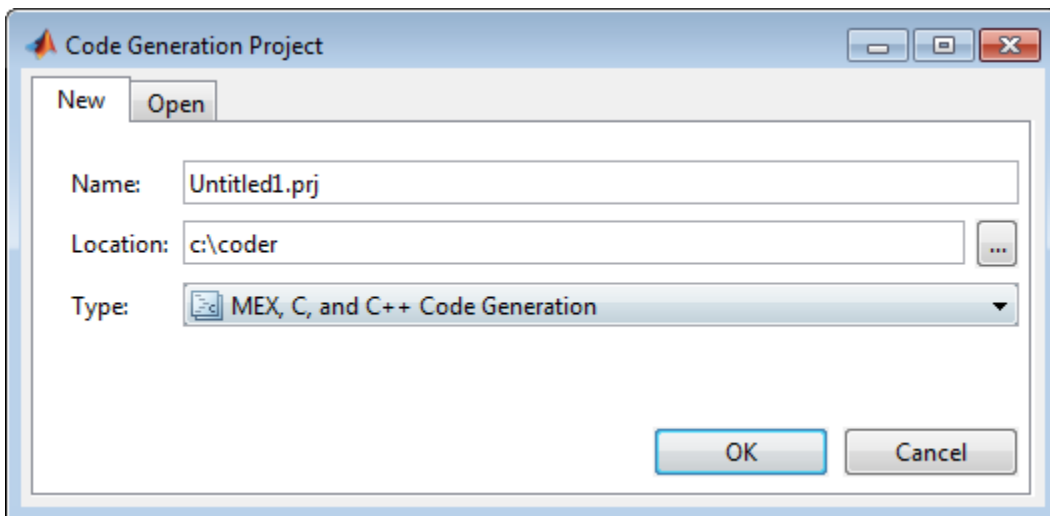

- 2 In the **Name** field, enter the *project\_name*.
- 3 In the **Location** field, enter the location of the project.

Alternatively, use the ... (browse) button to navigate to the location.

---

**Note** The path should not contain spaces, as this can lead to code generation failures in certain operating system configurations. If the path contains non 7-bit ASCII characters, such as Japanese characters, MATLAB Coder might not be able to find files on this path.

---

- 4 Click **OK**.

MATLAB Coder creates a project named *project\_name*.prj in the specified location and marks it with the project icon: .

## From a MATLAB Coder Project

If you already have a MATLAB Coder project open, in the upper-right corner of the project, click the **Actions** icon () and select **New Project**.

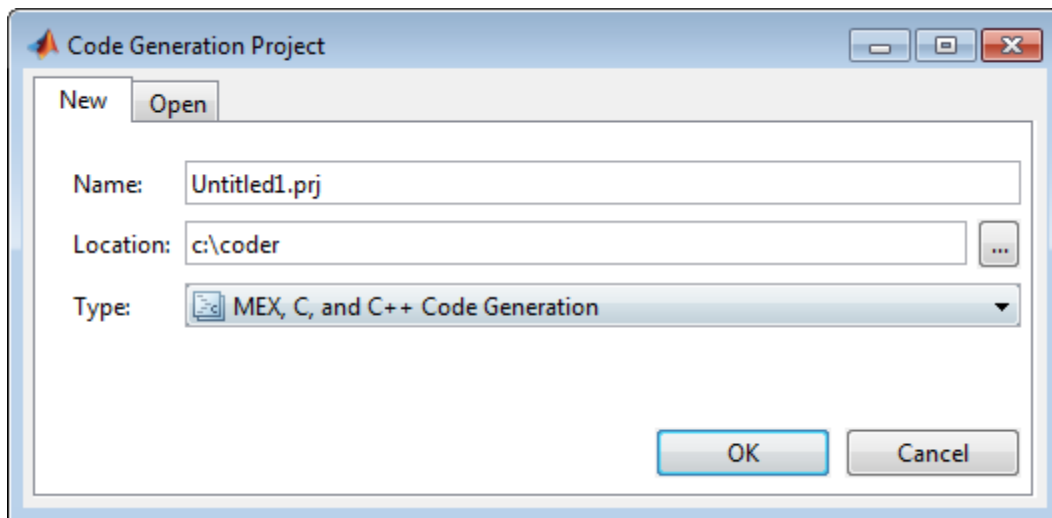

## Opening an Existing Project

### In this section...

“From the MATLAB APPS Tab” on page 16-5

“At the Command Line” on page 16-5

“From a MATLAB® Coder™ Project” on page 16-5

### From the MATLAB APPS Tab

- 1 Select the **MATLAB Apps** tab.
- 2 In the **Code Generation** group, click **MATLAB Coder**.
- 3 In the MATLAB Coder Project dialog box, click the **Open** tab.
- 4 From the drop-down list, select a previously opened project or use the **Browse** button to find a project.
- 5 Click **OK**.

### At the Command Line

- 1 At the MATLAB command line, enter `coder`.
- 2 In the **Code Generation Project** dialog box, click the **Open** tab.
- 3 From the drop-down list, select a previously opened project or click the **Browse** button to find a project.
- 4 Click **OK**.

### From a MATLAB Coder Project

If you already have a MATLAB Coder project open, in the upper-right corner of the project, click the **Actions** icon () and select **Open Project**.

### Adding Files to the Project

First, you must add the MATLAB files from which you want to generate code to the project.

- Add only the main (entry-point) files that you call from MATLAB.
- Do not add files that are called by these files.
- Do not add files that have spaces in their names. The path should not contain spaces, as this can lead to code generation failures in certain operating system configurations.
- If the path contains non 7-bit ASCII characters, such as Japanese characters, MATLAB Coder might not be able to find files on this path.

To add a file, do one of the following:

- In the project, in the **Entry-Point Files** pane on the **Overview** tab, click the **Add files** link and browse to the file.
- Drag a file from the current folder and drop it in the **Entry-Point Files** pane on the **Overview** tab.

If you add more than one entry-point file, MATLAB Coder lists them alphabetically.

If the functions that you added have inputs, you must define these inputs. See “Specifying Properties of Primary Function Inputs in a Project” on page 16-7.

# Specifying Properties of Primary Function Inputs in a Project

## Why You Must Specify Input Properties

Because C and C++ are statically typed languages, MATLAB Coder must determine the properties of all variables in the MATLAB files at code generation time. To infer variable properties in MATLAB files, MATLAB Coder must be able to identify the properties of the inputs to the entry-point function. Therefore, if your entry-point function has inputs, you must specify the properties of these inputs. If your primary function has no input parameters, MATLAB Coder can compile your MATLAB file without modification. You do not need to specify properties of inputs to local functions or external functions called by the entry-point function.

You must specify the same number and order of inputs as the MATLAB function unless you use the tilde (~) character to specify unused function inputs. If you use the tilde character, the inputs default to real, scalar doubles.

## See Also

- “Properties to Specify” on page 19-51

## How to Specify an Input Definition in a Project

Specify an input definition in your MATLAB Coder project using one of the following methods:

- Autodefine Input Types
- Define Type
- Define by Example
- Define Constant
- Define Programmatically in the MATLAB File

Alternatively, specify input definitions at the command line and then use the `codegen` function to generate code. For more information, see “Primary Function Input Specification” on page 19-51.

## Autodefine Input Types

In this section...
“How MATLAB Coder Autodefines Input Types” on page 16-8
“Prerequisites for Autodefining Input Types” on page 16-8
“How to Autodefine Input Types” on page 16-8

### How MATLAB Coder Autodefines Input Types

If you specify a test file that calls the project entry-point functions, the MATLAB Coder software can infer the input parameter types by running the test file. If a test file calls an entry-point function multiple times with different sized inputs, the MATLAB Coder software takes the union of the inputs and infers that the inputs are variable size, with an upper bound equal to the size of the largest input.

### Prerequisites for Autodefining Input Types

Before using MATLAB Coder to autodefine function input parameter types, you must add at least one entry-point file to your project. You must also specify a test file that calls your entry-point functions with the expected input types. The test file can be either a MATLAB function or a script. It should call the entry-point function at least once.

### How to Autodefine Input Types

- 1 On the MATLAB Coder project **Overview** tab, click the **Autodefine types** link.

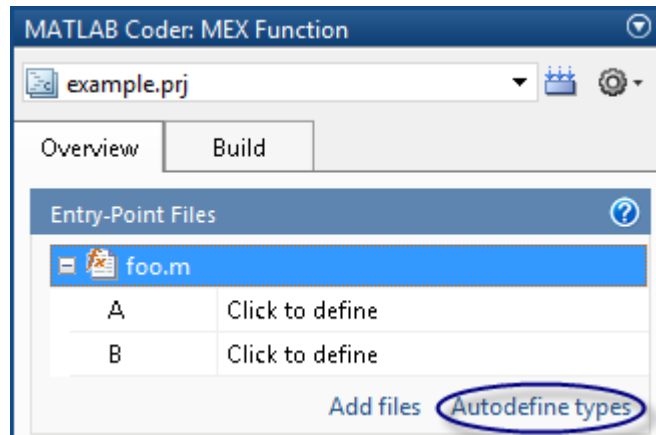

- 2 In the **Autodefine Input Types** dialog box, click the  button to add a test file to the project.

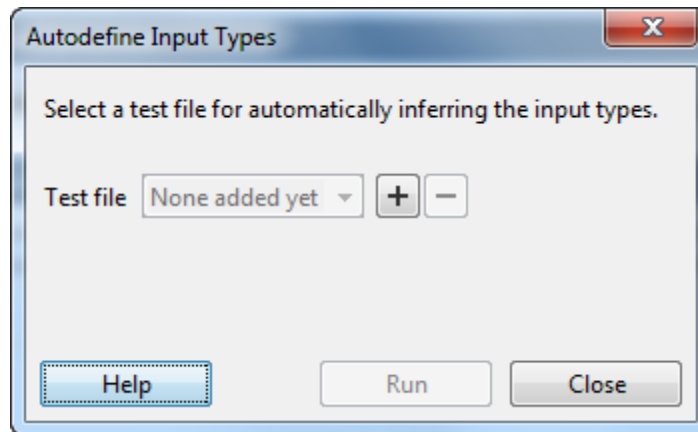

- 3 Browse to the folder that contains the test file and select the file.

Alternatively, if you have already added test files to the project, select one from the list.

- 4 Click the **Run** button.

The software runs the test file and, if the file calls entry-point functions, infers input types for these functions.

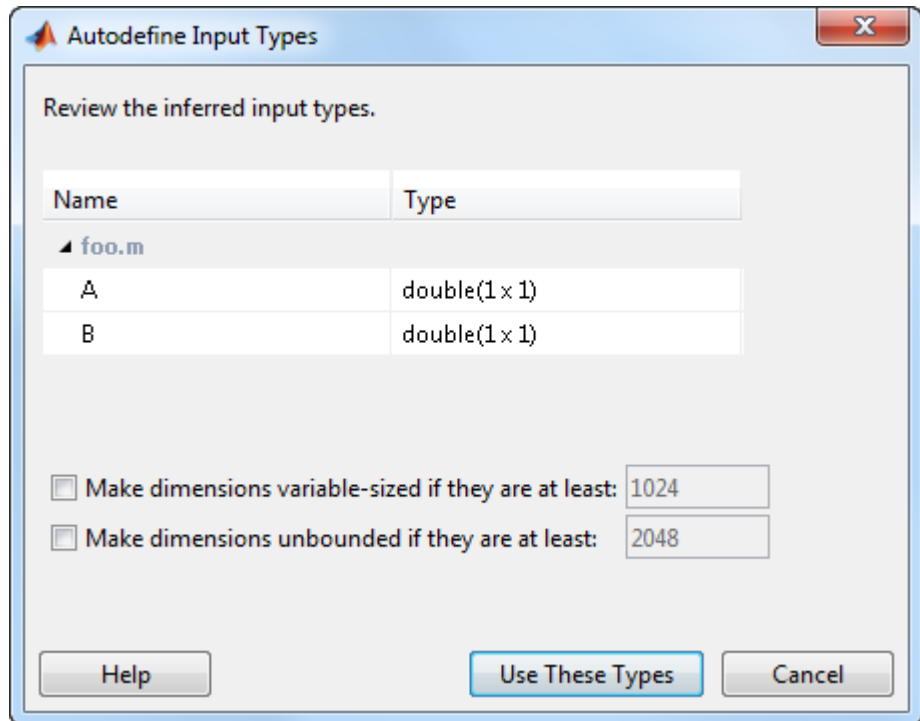

The dialog box displays a summary of the inferred types and provides the following options:

- **Make dimensions variable-sized if they are at least**

If you want inputs above a specified size to be variable size with an upper bound, select this option and specify the threshold. If the size,  $S$ , of any dimension of an input is equal to or greater than this threshold, the software makes this dimension variable size with an upper bound of  $S$ .

- **Make dimensions unbounded if they are at least**

If you want inputs above a specified size to be variable size with no upper bounds (unbounded), select this option and specify the threshold.

If the size of any dimension of an input is equal to or greater than this threshold, the software makes this dimension unbounded.

- 5** Review the inferred types. If the types are acceptable, click **Use These Types**. Otherwise, modify your test file, use a different test file to autodefine the types or define them using an alternate method. For more information, see “How to Specify an Input Definition in a Project” on page 16-7.

## Define Input Parameters by Example in a Project

In this section...
“How to Define an Input Parameter by Example” on page 16-12
“Specifying Input Parameters by Example” on page 16-13
“Specifying an Enumerated Type Input Parameter by Example” on page 16-15
“Specifying a Fixed-Point Input Parameter by Example” on page 16-17

### How to Define an Input Parameter by Example

- 1 On the MATLAB Coder project **Overview** tab, click the input parameter that you want to define.

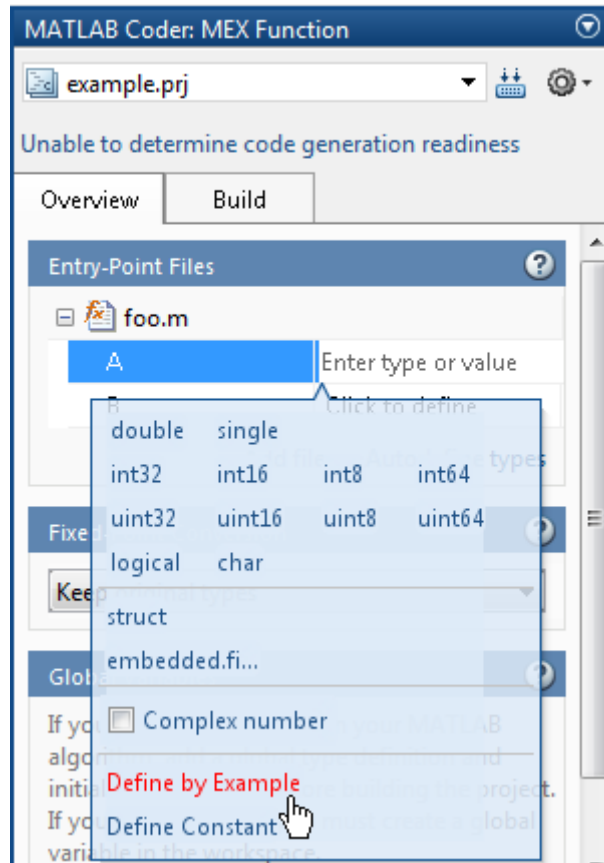

- 2 From the list of input options, select Define by Example.
- 3 In the field to the right of the parameter, enter a MATLAB expression.  
MATLAB Coder software uses the class, size, and complexity of the value of the specified variable or MATLAB expression when compiling the code.

## Specifying Input Parameters by Example

This example shows how to specify a 1-by-4 vector of unsigned 16-bit integers.

- 1 On the MATLAB Coder project **Overview** tab, click the input parameter that you want to define.

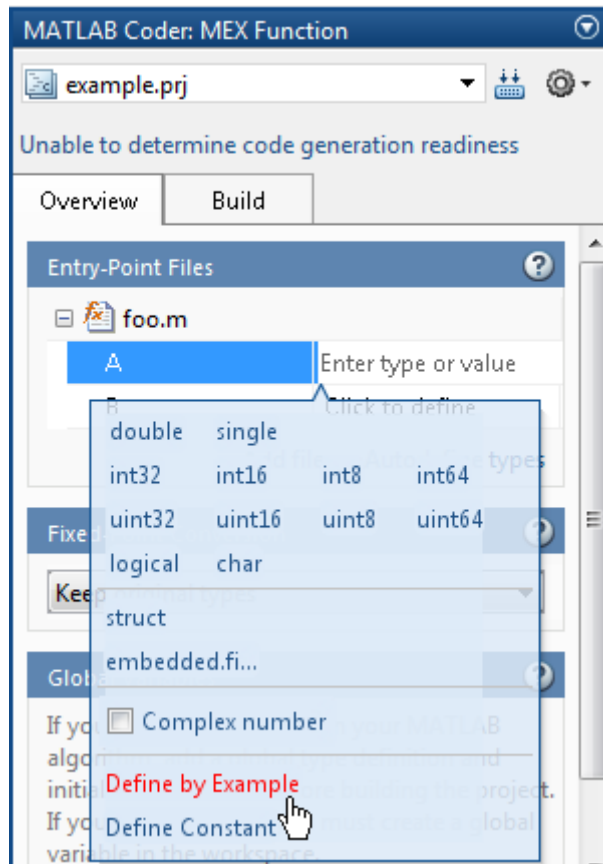

- 2 From the list of input options, select **Define by Example**.
- 3 In the field to the right of the parameter, enter:  

```
zeros(1,4,'uint16')
```

The input type is uint16(1x4).
- 4 Optionally, after specifying the input type, you can specify that the input is variable size.

Select the second dimension.

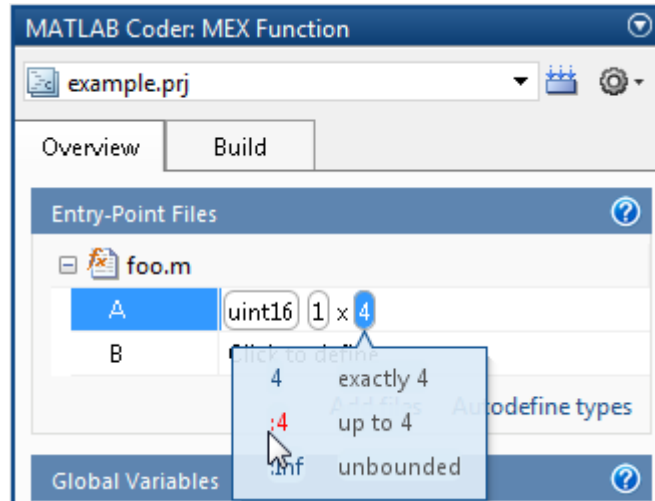

- From the list of size options, select `:4` to specify that the second dimension is variable size with an upper bound of 4. Alternatively, select `:Inf` to specify that the second dimension is unbounded.

Alternatively, you can specify that the input is variable size by using the `coder.newtype` function. Enter the following MATLAB expression:

```
coder.newtype('uint16',[1 4],[0 1])
```

---

**Note** To specify that an input is a double-precision scalar, simply enter 0.

---

## Specifying an Enumerated Type Input Parameter by Example

This example shows how to specify that an input uses the enumerated type `MyColors`.

- Define an enumeration `MyColors`. On the MATLAB path, create a file named `'MyColors'` containing:

```
classdef(Enumeration) MyColors < int32
    enumeration
        green(1),
        red(2),
    end
end
```

- 2 On the MATLAB Coder project **Overview** tab, click to the input parameter that you want to define.

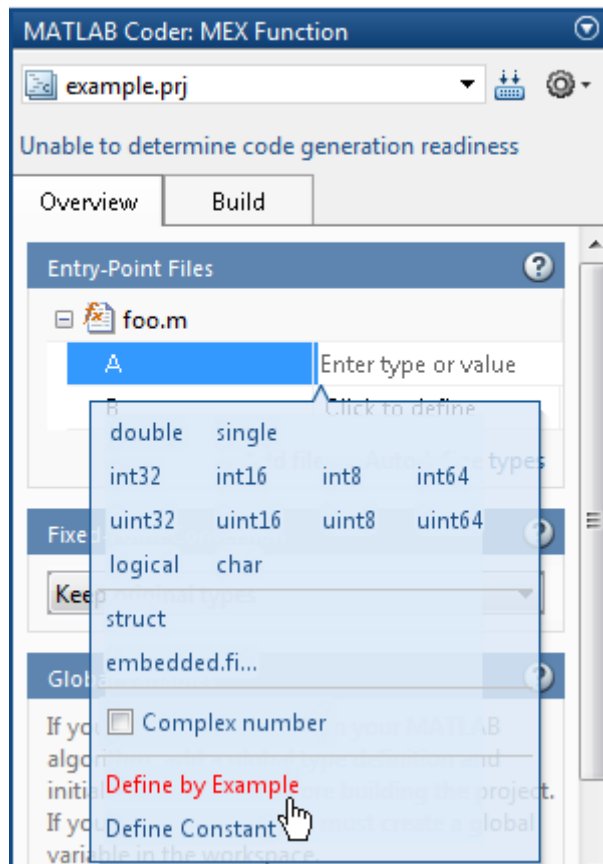

- 3 From the list of input options, select `Define by Example`.
- 4 In the field to the right of the parameter, enter the following MATLAB expression:

```
MyColors.red
```

## **Specifying a Fixed-Point Input Parameter by Example**

To specify fixed-point inputs, you must install Fixed-Point Designer software.

This example shows how to specify a signed fixed-point type with a word length of 8 bits, and a fraction length of 3 bits.

- 1 On the MATLAB Coder project **Overview** tab, click the input parameter that you want to define.

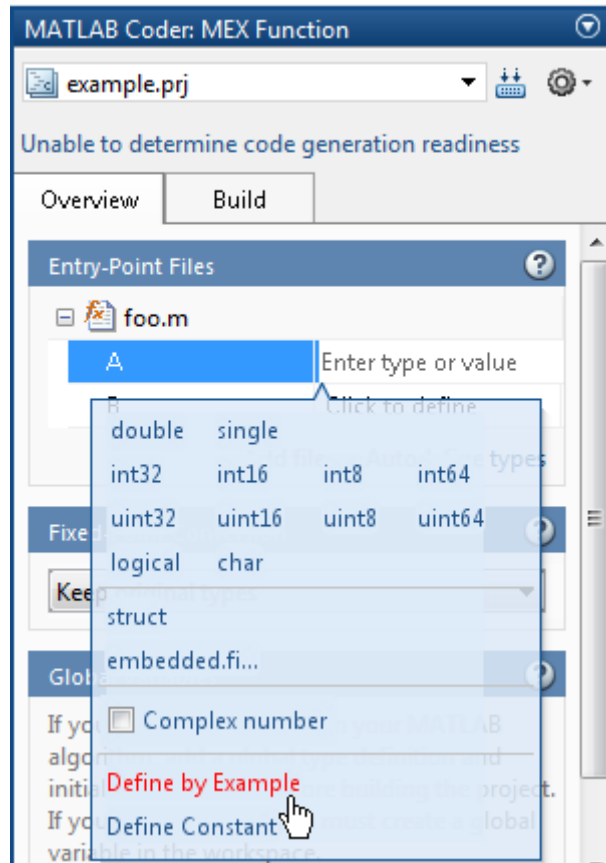

**2** From the list of input options, select Define by Example.

**3** In the field to the right of the parameter, enter:

```
fi(10, 1, 8, 3)
```

MATLAB Coder sets the type of input `u` to `embedded.fi(1x1)`. By default, if you have not specified a local `fimath`, MATLAB Coder uses the default `fimath`. For more information, see “`fimath` for Sharing Arithmetic Rules”.

Optionally, modify the fixed-point properties of the input, see “Specifying a Fixed-Point Input Parameter by Type” on page 16-22 or the size of the input, see “Define or Edit Input Parameter Type in a Project” on page 16-19.

## Define or Edit Input Parameter Type in a Project

In this section...
“How to Define or Edit an Input Parameter Type” on page 16-19
“Specifying an Enumerated Type Input Parameter by Type” on page 16-21
“Specifying a Fixed-Point Input Parameter by Type” on page 16-22
“Specifying Structures” on page 16-23

### How to Define or Edit an Input Parameter Type

The following procedure is for input types `double`, `single`, `int64`, `int32`, `int16`, `int8`, `uint64`, `uint32`, `uint16`, `uint8`, `logical`, and `char`.

For more information about defining other types, see the following table.

Input Type	Link
A structure ( <code>struct</code> )	“Specifying Structures” on page 16-23
A fixed-point data type ( <code>embedded.fi</code> )	“Specifying a Fixed-Point Input Parameter by Type” on page 16-22
An input by example (Define by Example)	“Define Input Parameters by Example in a Project” on page 16-12
A constant (Define Constant)	“Define Constant Input Parameters in a Project” on page 16-30

- 1 On the **Overview** tab **Entry-Point Files** pane, click the field to the right of the input parameter name to view the input options.

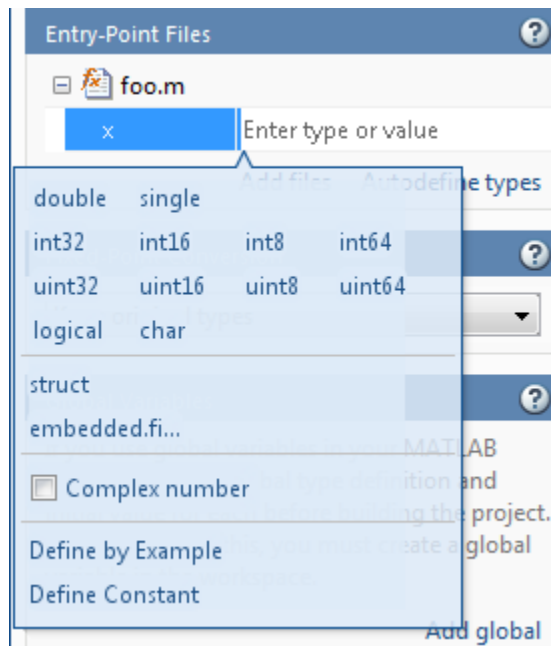

**2** Optionally, for numeric types, select **Complex number** to make the parameter a complex type. By default, inputs are real.

**3** Select the input type.

The selected type is displayed for the input parameter together with size options.

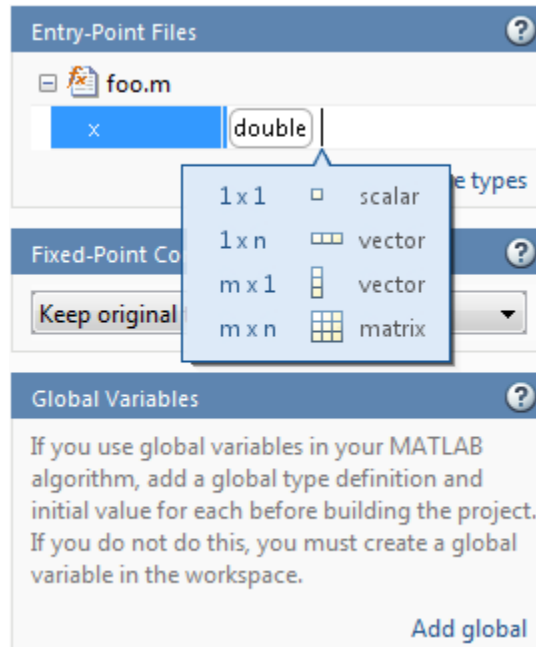

- 4 From the list, select whether your input is a scalar, a  $1 \times n$  vector, a  $m \times 1$  vector or a  $m \times n$  matrix. By default, if you do not select a size option, MATLAB Coder defines inputs as scalars.
- 5 Optionally, if your input is not scalar, enter sizes  $m$  and  $n$ . You can specify:
  - Fixed size, for example, 10.
  - Variable size, up to a specified limit, by using the `:` prefix. For example, to specify that your input can vary in size up to 10, enter `:10`.
  - Unbounded variable size by entering `:Inf`.

You can edit the size of each dimension after specifying it.

## Specifying an Enumerated Type Input Parameter by Type

To specify that an input uses the enumerated type `MyColors`:

- 1 Define an enumeration MyColors. On the MATLAB path, create a file named 'MyColors' containing:

```
classdef(Enumeration) MyColors < int32
    enumeration
        green(1),
        red(2),
    end
end
```

- 2 In the field to the right of the input parameter, enter MyColors.

## Specifying a Fixed-Point Input Parameter by Type

To specify fixed-point inputs, you must install Fixed-Point Designer software.

- 1 On the **Overview** tab **Entry-Point Files** pane, click the box to the right of the input parameter name to view the input options.

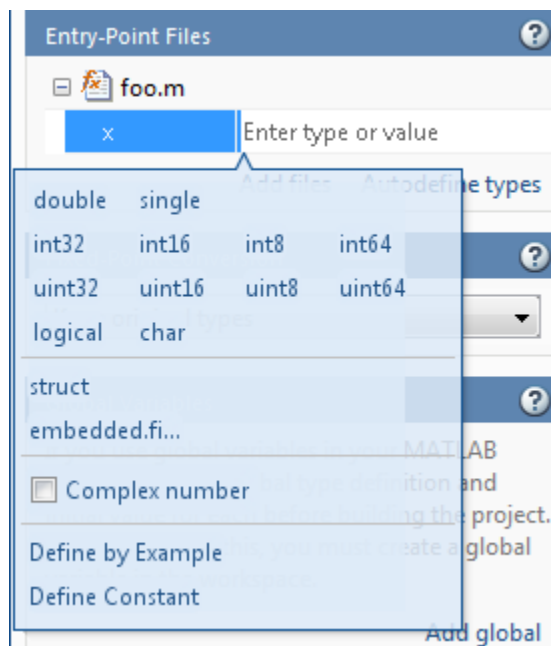

- 2 Select `embedded.fi`.

The **Properties** dialog box opens.

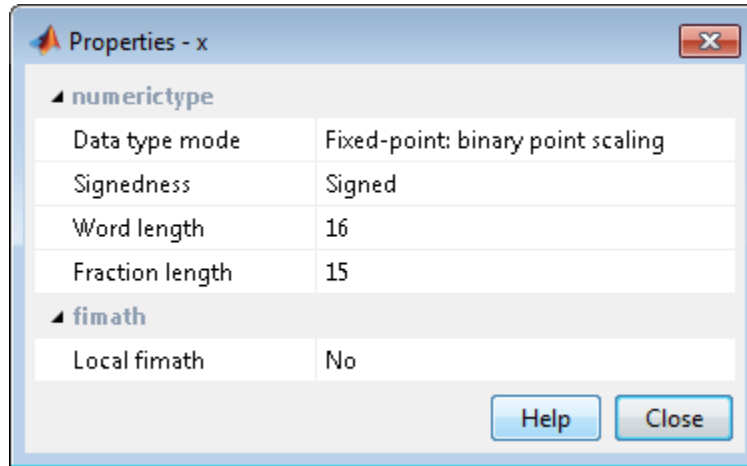

- 3 In this dialog box, set up the input parameter `numerictype` and `fimath` properties and then close the dialog box.

If you do not specify a local `fimath`, MATLAB Coder uses the default `fimath`. For more information, see “Default `fimath` Usage to Share Arithmetic Rules”.

- 4 The size of the input defaults to `1x1`. Optionally, modify the size by selecting the dimension that you want to change and entering a new size.

## Specifying Structures

When a primary input is a structure, MATLAB Coder treats each field as a separate input. Therefore, you must specify properties for all fields of a primary structure input in the order that they appear in the structure definition, as follows:

- For each field of input structures, specify class, size, and complexity.
- For each field that is fixed-point class, also specify `numerictype`, and `fimath`.

## Specifying Structures by Type

- 1 On the **Overview** tab **Entry-Point Files** pane, click the field to the right of the input parameter name to view the input options.

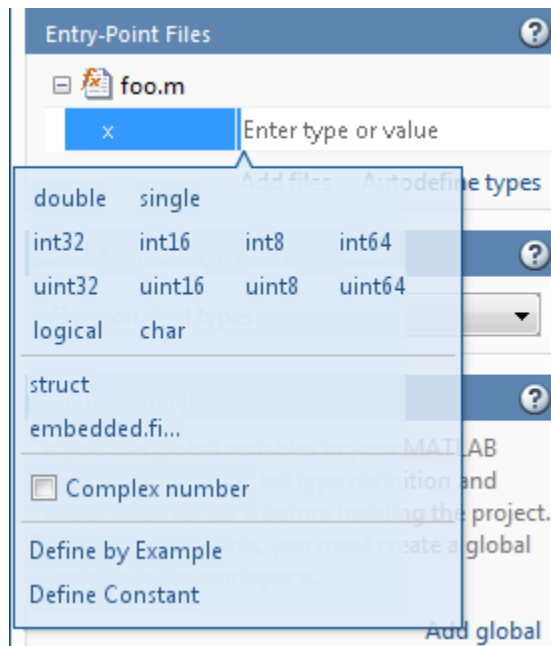

- 2 From the list of input options, select **struct**.

The selected type, **struct**, is displayed for the input parameter together with size options.

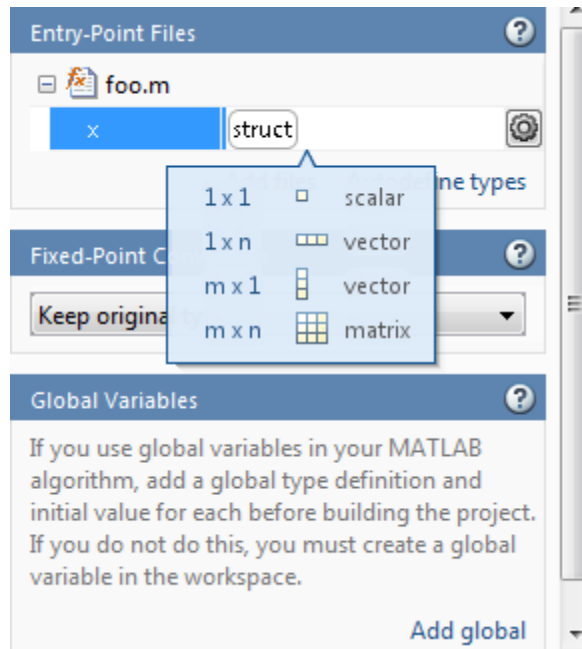

- 3** From the list, select whether your structure is a scalar, 1 x n vector, m x 1 vector or m x n matrix. By default, if you do not select a size option, MATLAB Coder defines inputs as scalars.
- 4** Optionally, if your input is not scalar, enter sizes m and n. You can specify:
  - Fixed size, for example, 10.
  - Variable size, up to a specified limit, by using the : prefix. For example, to specify that your input can vary in size up to 10, enter :10.
  - Unbounded variable size by entering :Inf.
- 5** Optionally, add fields to the structure as described in “How to Add a Field to a Structure” on page 16-28 and then set their size and complexity.
- 6** Optionally, specify properties for the structure in the generated code as described in “How to Set Structure Properties” on page 16-26.

## How to Set Structure Properties

- 1 To the right of the structure definition, click the **Actions** icon, (⚙).

The structure properties dialog box opens.

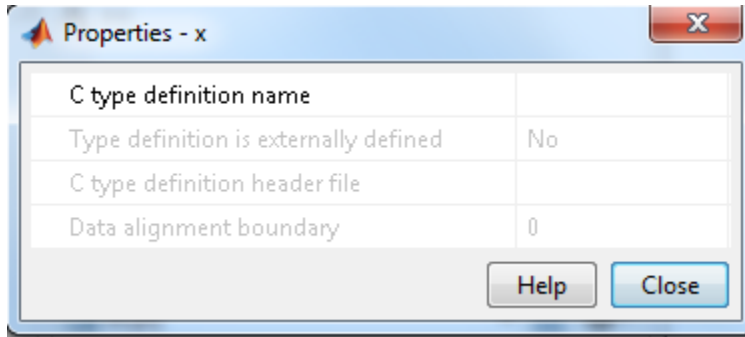

- 2 Specify properties for the structure in the generated code.

Property	Description
C type definition name	Name to use for the structure variable in the generated code.
Type definition is externally defined	<p>Default: No — type definition is not externally defined</p> <p>If you select ‘Yes’ to declare an externally defined structure, MATLAB Coder does not generate the definition of the structure type; you must provide it in a custom include file.</p> <p>Dependency: This option is enabled by C type definition name.</p>

Property	Description
C type definition header file	<p>Name of the header file that contains the external definition of the structure, for example, "mystruct.h". Specify the path to the file using the <b>Additional include directories</b> parameter on the <b>Project Settings</b> dialog box <b>Custom Code</b> tab.</p> <p>By default, the generated code contains #include statements for custom header files after the standard header files. If a standard header file refers to the custom structure type, then the compilation fails. By specifying the C type definition header file option, MATLAB Coder includes that header file exactly at the point where it is required.</p> <p>Must be a non-empty string.</p> <p>Dependency: This option is enabled when <b>Type definition is externally defined</b> is set to <b>Yes</b>.</p>
Data alignment boundary	<p>The run-time memory alignment of structures of this type in bytes. If you have an Embedded Coder license and use Code Replacement Libraries (CRLs), the CRLs provide the ability to align data objects passed into a replacement function to a specified boundary. This capability allows you to take advantage of target-specific function implementations that require data to be aligned. By default, the structure is not aligned</p>

Property	Description
	<p>on any specific boundary so it will not be matched by CRL functions that require alignment.</p> <p>Alignment must be either -1 or a power of 2 that is no more than 128.</p> <p>Default: 0</p> <p>Dependency: This option is enabled when Type definition is externally defined is set to Yes.</p>

### How to Rename a Field in a Structure

On the project **Overview** tab, select the name field of the structure that you want to rename and enter the new name.

### How to Add a Field to a Structure

- 1 On the project **Overview** tab, select the structure to which you want to add a field.
- 2 To the right of the structure, click the **Actions** icon (⚙️) to open the context menu.
- 3 From the menu, select **Add Field**.

If the structure already contains other fields, MATLAB Coder adds the field after the existing fields.

- 4 Enter the field name and define its type.

### How to Insert a Field into a Structure

- 1 On the project **Overview** tab, select the field under which you want to add another field.

- 2** To the right of the structure, click the **Actions** icon () to open the context menu.
- 3** From the menu, select **Insert Field**.  
MATLAB Coder adds the field after the selected field.
- 4** Enter the field name and define its type.

### **How to Remove a Field from a Structure**

- 1** In the project **Overview** tab, select the field that you want to remove.
- 2** To the right of the structure, click the **Actions** icon () to open the context menu.
- 3** From the menu, select **Remove Field**.

## Define Constant Input Parameters in a Project

- 1 On the **Overview** tab **Entry-Point Files** pane, click the field to the right of the input parameter name to view the input options.

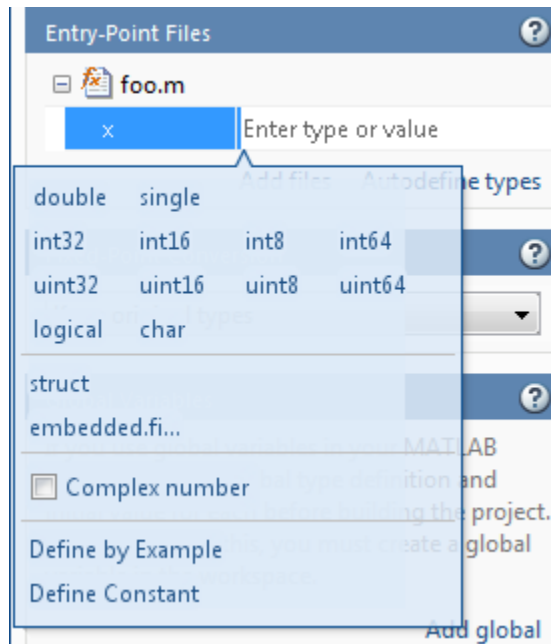

- 2 Select **Define Constant**.
- 3 In the field to the right of the parameter name, enter the value of the constant or a MATLAB expression that represents the constant.

MATLAB Coder software uses the value of the specified MATLAB expression as a compile-time constant.

## Define Inputs Programmatically in the MATLAB File

You can use the MATLAB `assert` function to define properties of primary function inputs directly in your MATLAB entry-point files.

To enable this option, on the **Project Settings** dialog box **All Settings** tab, under **Advanced**, select **Determine input types from source code preconditions**. If you enable this option:

- MATLAB Coder labels all entry-point function inputs as `Deferred` and determines the input types at compile time.
- You cannot specify input types in this project using any other input specification method.

For more information, see “Define Input Properties Programmatically in the MATLAB File” on page 19-68.

# Adding Global Variables in a Project

To add global variables to the project:

- 1** On the project **Overview** tab, click **Add global**.

By default, MATLAB Coder names the first global variable in a project **g**, and subsequent global variables **g1**, **g2**, etc.

- 2** Enter the name of the global variable.
- 3** After adding a global variable, before building the project, specify its type and initial value. If you do not do this, you must create a variable with the same name in the global workspace. See “Specifying Global Variable Type and Initial Value in a Project” on page 16-33.

# Specifying Global Variable Type and Initial Value in a Project

## In this section...

“Why Specify a Type Definition for Global Variables?” on page 16-33

“How to Specify a Global Variable Type” on page 16-33

“Defining a Global Variable by Example” on page 16-34

“Defining or Editing Global Variable Type” on page 16-35

“Defining Global Variable Initial Value” on page 16-37

“Defining Global Variable Constant Value” on page 16-39

“Removing Global Variables” on page 16-40

## Why Specify a Type Definition for Global Variables?

If you use global variables in your MATLAB algorithm, before building the project, you must add a global type definition and initial value for each. If you do not initialize the global data, MATLAB Coder looks for the variable in the MATLAB global workspace. If the variable does not exist, MATLAB Coder generates an error.

C and C++ use static typing. To determine the types of your variables before use, MATLAB Coder requires a complete assignment to each variable. At code generation time, MATLAB Coder needs to have an initial value to determine the type of a global variable. Otherwise, the global variable might be used before it is defined and then MATLAB Coder cannot determine the type to use in the generated code.

For MEX functions, if you use global data, you must also specify whether to synchronize this data between MATLAB and the MEX function. For more information, see “Synchronizing Global Data with MATLAB” on page 19-95.

## How to Specify a Global Variable Type

1 Specify the type of each global variable using one of the following methods:

- Define by example

- Define type

2 Define an initial value for each global variable.

If you do not provide a type definition and initial value for a global variable, you **must** create a variable with the same name and suitable class, size, complexity, and value in the MATLAB workspace.

## Defining a Global Variable by Example

1 On the project **Overview** tab, click the field to the right of the global variable that you want to define.

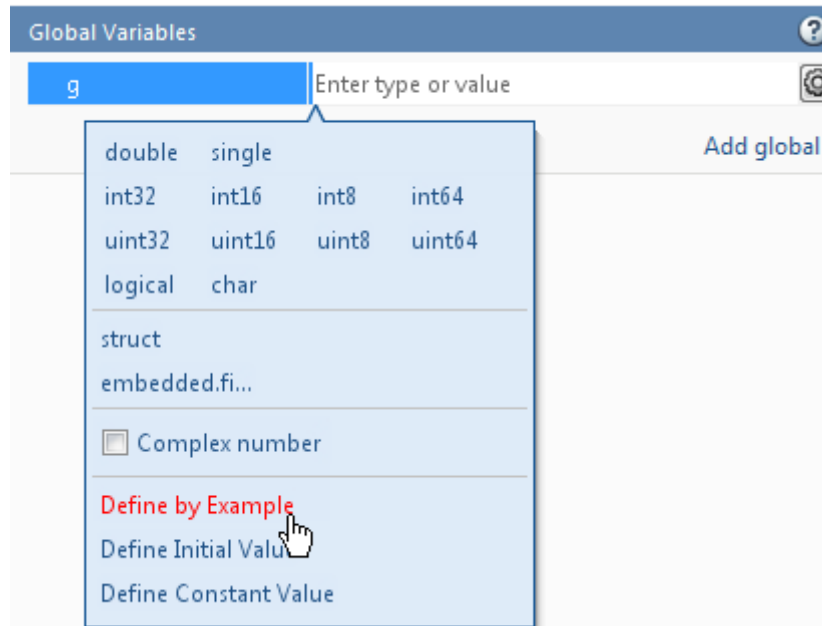

2 Select Define by Example.

3 In the field to the right of the global name, enter a MATLAB expression that has the required class, size, and complexity. MATLAB Coder software uses the class, size, and complexity of the value of this expression as the type for the global variable.

- 4 Optionally, change the size of the global variable. Click the dimension that you want to change and enter the size, for example, 10.

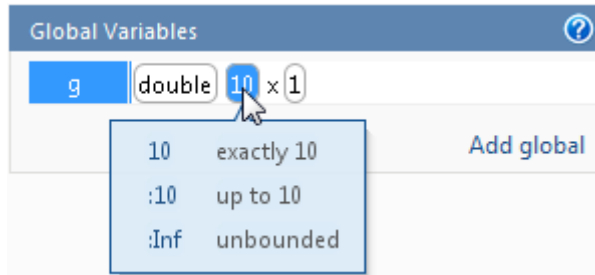

You can specify:

- Fixed size. In this example, select 10.
- Variable size, up to a specified limit, by using the : prefix. In this example, to specify that your input can vary in size up to 10, select :10.
- Unbounded variable size by selecting :Inf.

---

**Note** You define global variables in the same way that you define input parameters. For more information, see “Define Input Parameters by Example in a Project” on page 16-12

---

## Defining or Editing Global Variable Type

- 1 On the project **Overview** tab, click the field to the right of the global variable that you want to define.

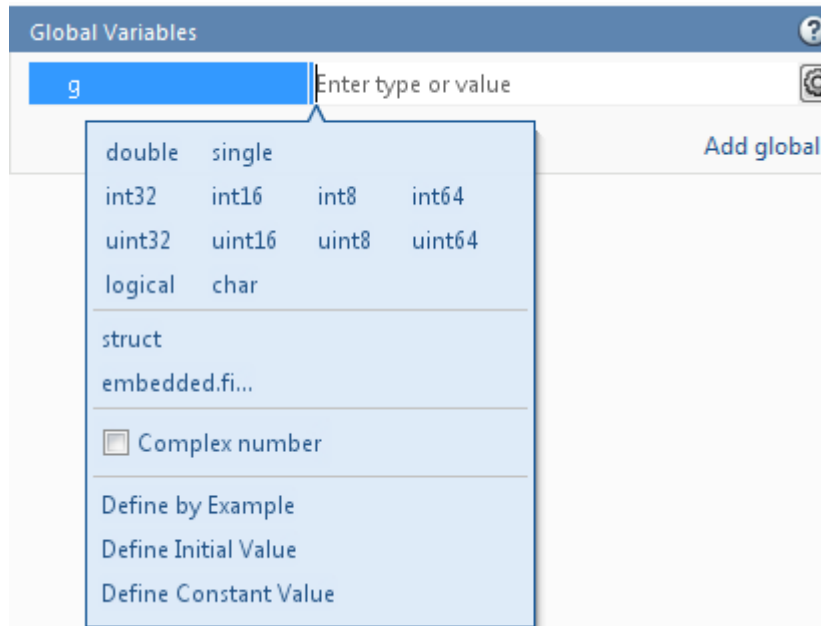

- 2 Optionally, for numeric types, select **Complex** to make the parameter a complex type. By default, inputs are real.
- 3 Select the type for the global variable. For example, `double`.  
By default, the global variable is a scalar.
- 4 Optionally, change the size of the global variable. Click the dimension that you want to change and enter the size, for example, 10.

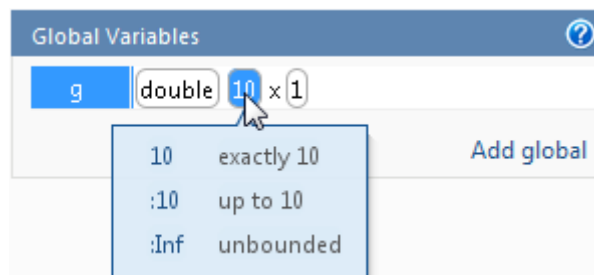

You can specify:

- Fixed size. In this example, select 10.
- Variable size, up to a specified limit, by using the `:` prefix. In this example, to specify that your input can vary in size up to 10, select `:10`.
- Unbounded variable size by selecting `:Inf`.

## Defining Global Variable Initial Value

- “Define Initial Value Before Defining Type” on page 16-37
- “Define Initial Value After Defining Type” on page 16-38

### Define Initial Value Before Defining Type

- 1 On the project **Overview** tab, click the field to the right of the global variable.

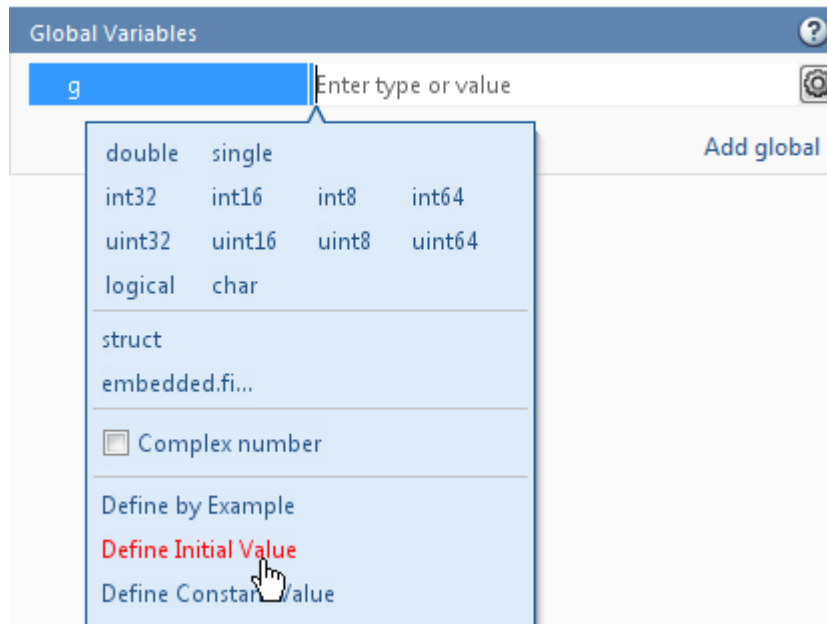

- 2 Select Define Initial Value.

- 3 Enter a MATLAB expression. MATLAB Coder software uses the value of the specified MATLAB expression as the value of the global variable. Because you did not define the type of the global variable before you defined its initial value, MATLAB Coder uses the type of the initial value as the global variable type.

The project displays that the global variable is initialized.

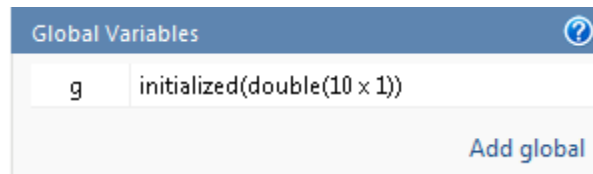

If you change the type of a global variable after defining its initial value, you must redefine the initial value.

### Define Initial Value After Defining Type

- 1 On the project **Overview** tab, click the type field of the global variable.

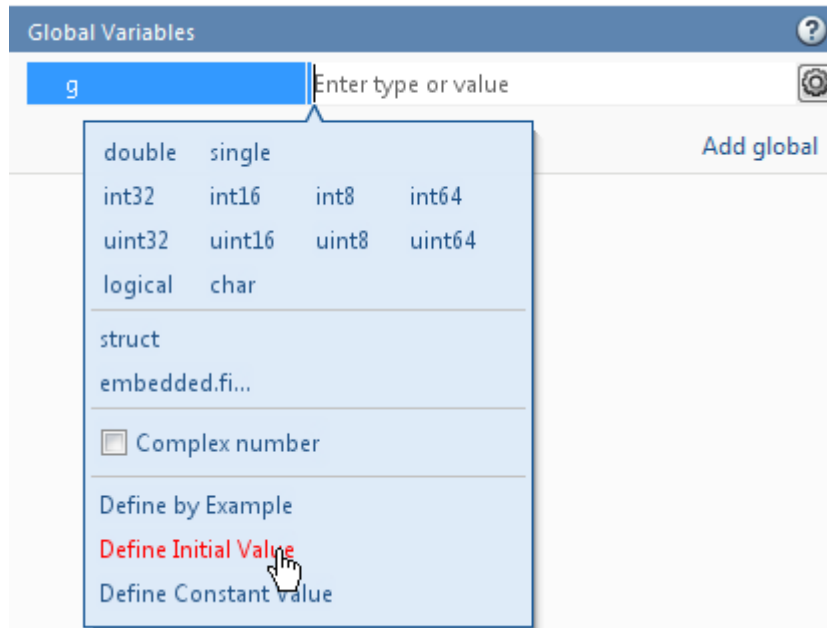

2 Select Define Initial Value.

3 Enter a MATLAB expression. MATLAB Coder software uses the value of the specified MATLAB expression as the value of the global variable.

The project displays that the global variable is initialized.

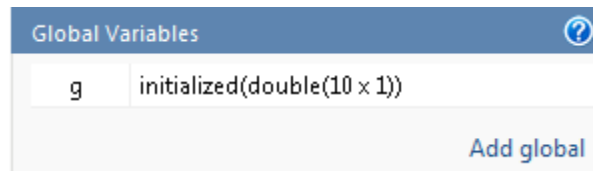

## Defining Global Variable Constant Value

1 On the project Overview tab, click the field to the right of the global variable.

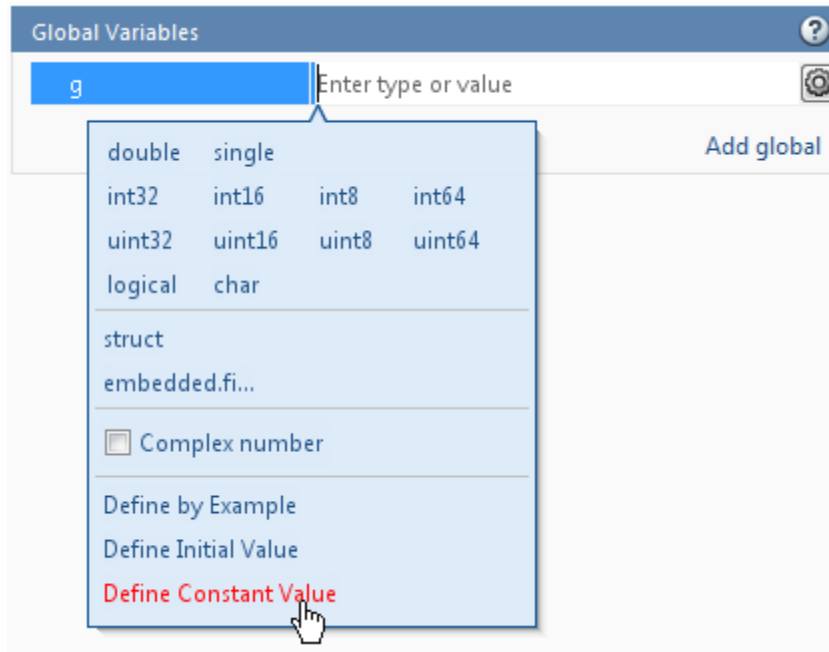

- 2 Select **Define Constant Value**.
- 3 In the field to the right of the global variable, enter a MATLAB expression.

## Removing Global Variables

- 1 On the project **Overview** tab, select the global variable that you want to remove.
- 2 To the right of the variable, click the **Actions** icon (⚙) to open the context menu.
- 3 From this menu, select **Remove Global**.

MATLAB Coder removes the global variable.

## Specify Output File Name

On the project **Build** tab, in the **Output file** field, enter the file name. The file name can include an existing path.

---

**Note** Do not put any spaces in the file name.

---

By default, if the name of the first entry-point MATLAB file is *fcn1*, the output file name is:

- *fcn1* for C/C++ libraries and executables.
- *fcn1\_mex* for MEX functions.

By default, MATLAB Coder generates files in the folder *project\_folder/codegen/target/fcn1*:

- *project\_folder* is your current project folder
- target is:
  - *mex* for MEX functions
  - *lib* for static C/C++ libraries
  - *dll* for dynamic C/C++ libraries
  - *exe* for C/C++ executables

To learn how to change the default output folder, see “Specify Output File Locations” on page 16-42.

### Command Line Alternative

Use the `codegen` function `-o` option.

## Specify Output File Locations

The path should not contain:

- Spaces, as this can lead to code generation failures in certain operating system configurations.
- Non 7-bit ASCII characters, such as Japanese characters.

**1** On the project **Build** tab, click **More settings**.

**2** In the Project Settings dialog box, click the **Paths** tab.

The default setting for the **Build Folder** field is A subfolder of the `project_folder`. By default, MATLAB Coder generates files in the folder `project_folder/codegen/target/fcn1`:

- `fcn1` is the name of the first entry-point file
- `target` is:
  - `mex` for MEX functions
  - `dll` for dynamic C/C++ libraries
  - `lib` for static C/C++ libraries
  - `exe` for C/C++ executables

**3** To change the output location, you can either:

- Set **Build Folder** to A subfolder of the current MATLAB working folder

MATLAB Coder generates files in the `MATLAB_working_folder/codegen/target/fcn1` folder

- Set **Build Folder** to Specified folder. In the **Build folder name** field, provide the path to the folder.

### Command Line Alternative

Use the `codegen` function `-d` option.

## Selecting Output Type

On the project **Build** tab, from the **Output type** drop-down list, select one of the available output types:

- MEX Function (default)
- Instrumented MEX Function

Building an instrumented MEX function requires a Fixed-Point Designer license and clears prior instrumentation results.

- C/C++ Static Library
- C/C++ Dynamic Library
- C/C++ Executable

### Command Line Alternative

Use the codegen function `-config` option.

### Changing Output Type

MEX functions use a different set of configuration parameters than C/C++ libraries and executables use. When you switch the output type between MEX Function or Instrumented MEX Function and C/C++ Static Library, C/C++ Dynamic Library or C/C++ Executable, you should verify these settings.

If you enable any of the following parameters when the output type is MEX Function or Instrumented MEX Function, and you want to use the same setting for C/C++ code generation as well, you must enable it again for C/C++ Static Library, C/C++ Dynamic Library, and C/C++ Executable.

### Check These MATLAB Coder Project Parameters When Changing Output Type

Project Settings Dialog Box Tab	Parameter Name
Paths	Working folder
	Build folder
	Search paths
Speed	Saturate on integer overflow
Memory	Enable variable-sizing
	Dynamic memory allocation
	Stack usage max
Code Appearance	Generated file partitioning method
	Include comments
	MATLAB source code as comments
	Reserved names
Debugging	Always create a code generation report
	Automatically launch a report if one is generated
Custom Code	Source file
	Header file
	Initialize function
	Terminate function
	Additional include directories
	Additional source files
	Additional libraries
	Post-code-generation command

<b>Project Settings Dialog Box Tab</b>	<b>Parameter Name</b>
Advanced	Constant folding timeout
	Language
	Inline threshold
	Inline threshold max
	Inline stack limit
	Use memcpy for vector assignment
	Memcpy threshold (bytes)
	Use memset to initialize floats and doubles to 0.0

### Check These Command-Line Parameters When Changing Output Type

When you switch between MEX and C output types, check these `coder.MexCodeConfig`, `coder.CodeConfig` or `coder.EmbeddedCodeConfig` configuration object parameters, as applicable.

- `ConstantFoldingTimeout`
- `CustomHeaderCode`
- `CustomInclude`
- `CustomInitializer`
- `CustomLibrary`
- `CustomSource`
- `CustomSourceCode`
- `CustomTerminator`
- `DynamicMemoryAllocation`
- `EnableMemcpy`
- `EnableVariableSizing`

- FilePartitionMethod
- GenCodeOnly
- GenerateComments
- GenerateReport
- InitFltsAndDblsToZero
- InlineStackLimit
- InlineThreshold
- InlineThresholdMax
- LaunchReport
- MATLABSourceComments
- MemcpyThreshold
- PostCodeGenCommand
- ReservedNameArray
- SaturateOnIntegerOverflow
- StackUsageMax
- TargetLang

# Preparing MATLAB Code for C/C++ Code Generation

---

- “Workflow for Preparing MATLAB Code for Code Generation” on page 17-2
- “Fixing Errors Detected at Design Time” on page 17-4
- “Using the Code Analyzer” on page 17-5
- “Check Code With the Code Analyzer” on page 17-6
- “Check Code Using the Code Generation Readiness Tool” on page 17-8
- “Code Generation Readiness Tool” on page 17-10
- “Unable to Determine Code Generation Readiness” on page 17-17
- “Generate MEX Functions Using the MATLAB® Coder™ Project Interface” on page 17-18
- “Generate MEX Functions at the Command Line” on page 17-27
- “Fix Errors Detected at Code Generation Time” on page 17-29
- “Design Considerations When Writing MATLAB Code for Code Generation” on page 17-30
- “Running MEX Functions” on page 17-32
- “Debugging Strategies” on page 17-33

## Workflow for Preparing MATLAB Code for Code Generation

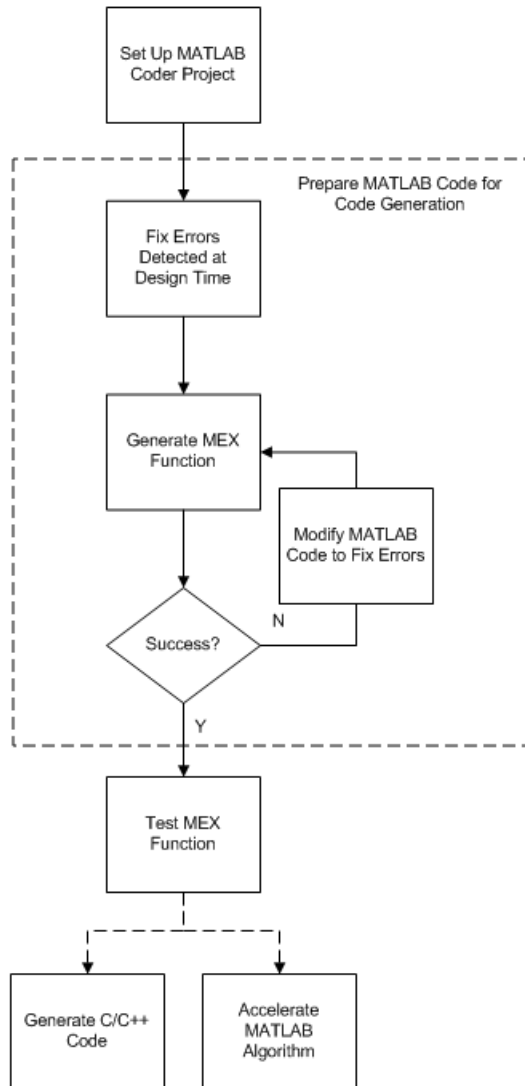

## See Also

- “MATLAB® Coder™ Project Set Up Workflow” on page 16-2
- “Fixing Errors Detected at Design Time” on page 17-4
- “Generate MEX Functions Using the MATLAB® Coder™ Project Interface” on page 17-18
- “Fix Errors Detected at Code Generation Time” on page 17-29
- “Workflow for Testing MEX Functions in MATLAB” on page 18-2
- “C/C++ Code Generation” on page 19-5
- “Accelerate MATLAB Algorithms” on page 22-13

### Fixing Errors Detected at Design Time

Use the code analyzer and the code generation readiness tool to detect issues at design time. Before generating code, you must fix these issues.

#### See Also

- “Check Code With the Code Analyzer” on page 17-6
- “Check Code Using the Code Generation Readiness Tool” on page 17-8
- “Design Considerations When Writing MATLAB Code for Code Generation” on page 17-30
- “Debugging Strategies” on page 17-33

## Using the Code Analyzer

You use the code analyzer in the MATLAB Editor to check for code violations at design time, minimizing compilation errors. The code analyzer continuously checks your code as you enter it. It reports problems and recommends modifications.

To use the code analyzer to identify warnings and errors specific to MATLAB for code generation, you must add the `%#codegen` directive (or pragma) to your MATLAB file. A complete list of code generation analyzer messages is available in the MATLAB Code Analyzer preferences. For more information, see “Running the Code Analyzer Report”.

---

**Note** The code analyzer might not detect all MATLAB for code generation issues. After eliminating the errors or warnings that the code analyzer detects, compile your code with MATLAB Coder to determine if the code has other compliance issues.

---

## Check Code With the Code Analyzer

The code analyzer checks your code for problems and recommends modifications. You can use the code analyzer to check your code interactively in the MATLAB Editor while you work.

To verify that continuous code checking is enabled:

- 1 In MATLAB, select the **Home** tab and then click **Preferences**.
- 2 In the **Preferences** dialog box, select **Code Analyzer**.
- 3 In the **Code Analyzer Preferences** pane, verify that **Enable integrated warning and error messages** is selected.

The code analyzer provides an indicator in the top right of the editor window. If the indicator is green, the analyzer did not detect code generation issues.

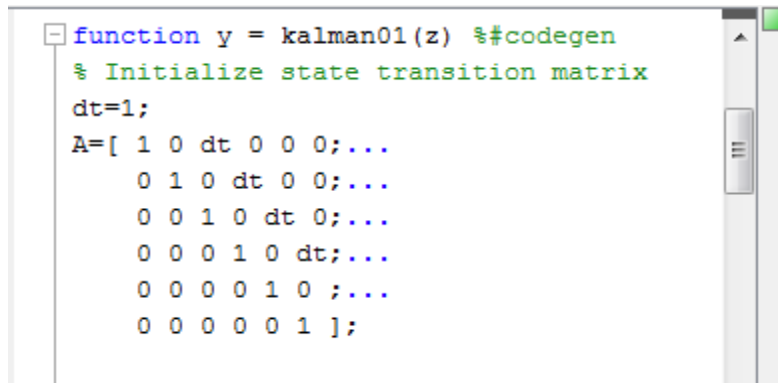

```
function y = kalman01(z) %#codegen
% Initialize state transition matrix
dt=1;
A=[ 1 0 dt 0 0 0;...
    0 1 0 dt 0 0;...
    0 0 1 0 dt 0;...
    0 0 0 1 0 dt;...
    0 0 0 0 1 0 ;...
    0 0 0 0 0 1 ];
```

If the indicator is red, the analyzer has detected errors in your code. If it is orange, it has detected warning. When the indicator is red or orange, a red or orange marker appears to the right of the code where the error occurs. Place your pointer over the marker for information about the error. Click the underlined text in the error message for a more detailed explanation and suggested actions to fix the error.

```
p_prd = A * p_est * A' + Q;

% Estimation
S = H * p_prd' * H' + R;
B = H * p_prd';
klm_gain = (S \ B)';

% Estimated state and covariance
x_est = x_prd + klm_gain * (z(1:2,i) - H * x_prd);
p_est = p_prd - klm_gain * H * p_prd;

% Compute the estimated measurements
v(:,i) = H * x_est;
```

- end ❌ Line 46: [Code generation requires variable 'y' to be fully defined before subscripting it.](#)
- end ❌ Line 46: [Code generation does not support variable 'y' size growth through indexing.](#)

Before generating code from your MATLAB code, you must fix the errors detected by the code analyzer.

## Check Code Using the Code Generation Readiness Tool

In this section...
“Run Code Generation Readiness Tool at the Command Line” on page 17-8
“Run Code Generation Readiness Tool from the Current Folder Browser” on page 17-8
“Run the Code Generation Readiness Tool in a Project” on page 17-9
“See Also” on page 17-9

### Run Code Generation Readiness Tool at the Command Line

**1** Navigate to the folder that contains the file that you want to check for code generation readiness.

**2** At the MATLAB command prompt, enter:

```
coder.screener('filename')
```

The **Code Generation Readiness** tool opens for the file named `filename`, provides a code generation readiness score, and lists issues that must be fixed prior to code generation.

### Run Code Generation Readiness Tool from the Current Folder Browser

**1** In the current folder browser, right-click the file that you want to check for code generation readiness.

**2** From the context menu, select **Check Code Generation Readiness**.

The **Code Generation Readiness** tool opens for the selected file. It provides a code generation readiness score and lists issues that must be fixed prior to code generation.

## Run the Code Generation Readiness Tool in a Project

- 1 After you have added entry-point files to the project, if MATLAB Coder detects code generation issues, it displays a link at the top of the project window.

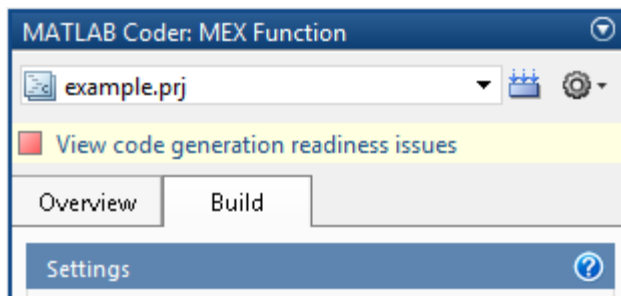

- 2 Click the link to open the **Code Generation Readiness** tool.

The tool opens and provides a code generation readiness score and lists issues that must be fixed prior to code generation.

### See Also

- “Code Generation Readiness Tool” on page 17-10

## Code Generation Readiness Tool

In this section...
“What Information Does the Code Generation Readiness Tool Provide?” on page 17-10
“Summary Tab” on page 17-11
“Code Structure Tab” on page 17-13
“See Also” on page 17-16

### What Information Does the Code Generation Readiness Tool Provide?

The code generation readiness tool screens MATLAB code for features and functions that are not supported for code generation. The tool provides a report that lists the source files that contain unsupported features and functions. The report also provides an indication of how much work you must do to make the MATLAB code suitable for code generation. The tool might not detect all code generation issues. Under certain circumstances, it might report false errors. Because the tool might not detect all issues, or might report false errors, generate a MEX function to verify that your code is suitable for code generation before generating C code.

## Summary Tab

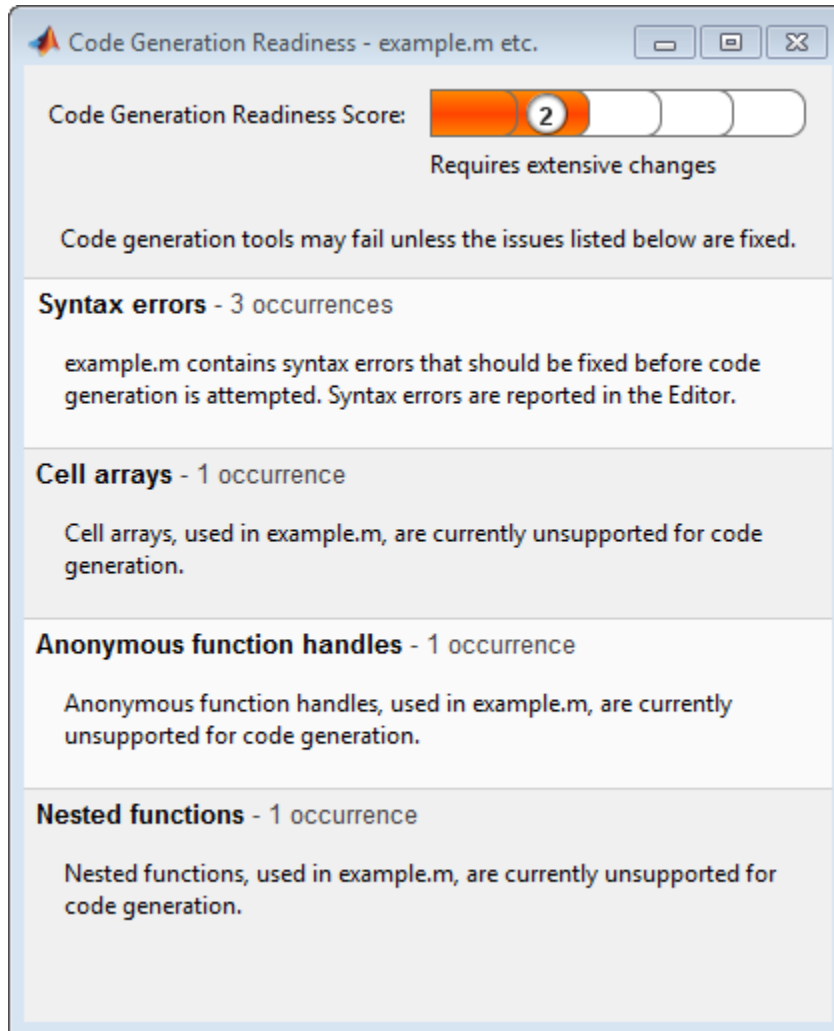

The **Summary** tab provides a **Code Generation Readiness Score** which ranges from 1 to 5. A score of 1 indicates that the tool has detected issues that require extensive changes to the MATLAB code to make it suitable for code generation. A score of 5 indicates that the tool has not detected code generation issues; the code is ready to use with no or minimal changes.

On this tab, the tool also provides information about:

- MATLAB syntax issues. These issues are reported in the MATLAB editor. Use the code analyzer to learn more about the issues and how to fix them.
- Unsupported MATLAB function calls.
- Unsupported MATLAB language features, such as recursion, cell arrays, nested functions, and function handles.
- Unsupported data types.

## Code Structure Tab

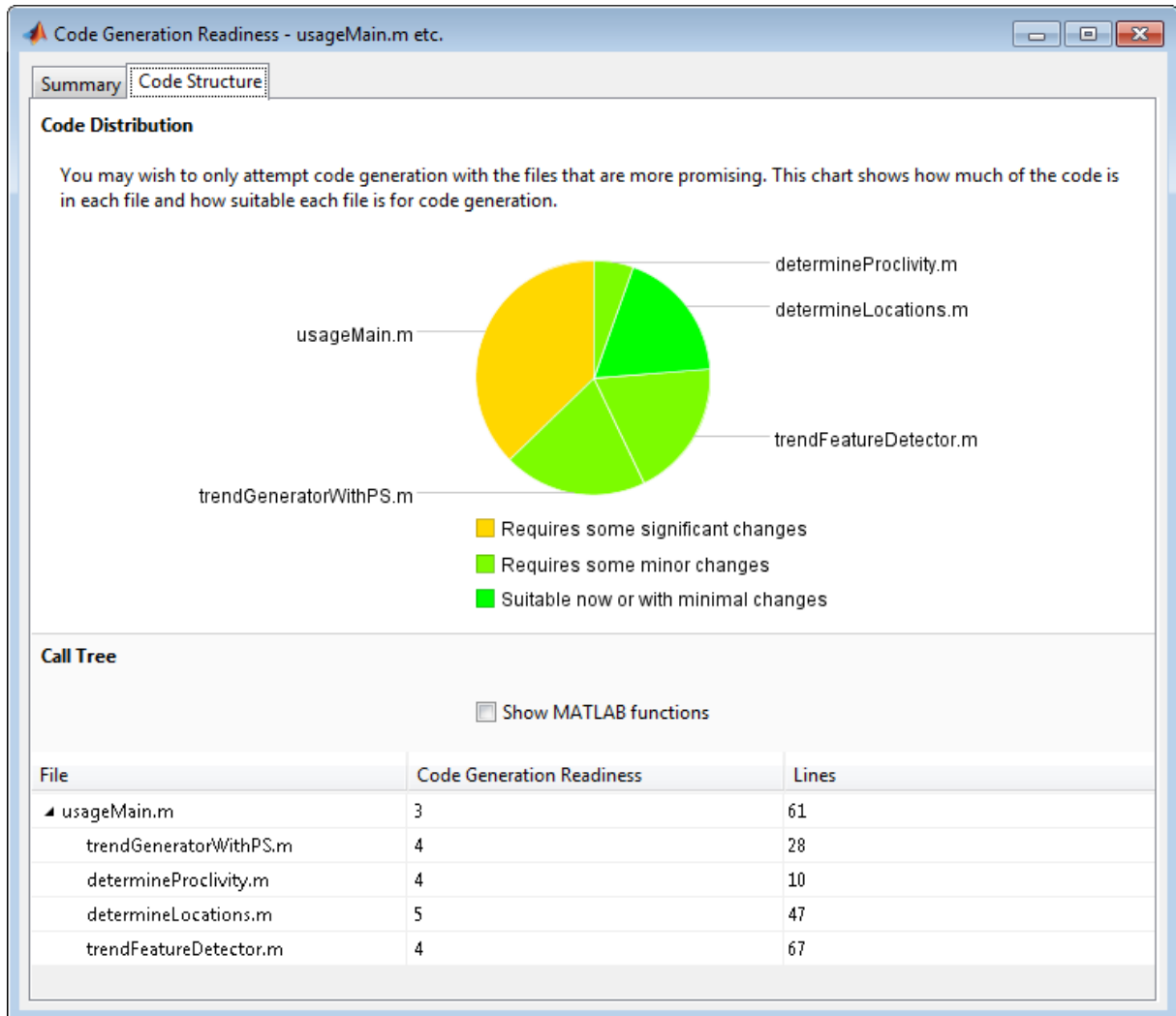

If the code that you are checking calls other MATLAB functions, or you are checking multiple entry-point functions, the tool displays the **Code Structure Tab**.

This tab provides information about the relative size of each file and how suitable each file is for code generation.

### Code Distribution

The **Code Distribution** pane provides a pie chart that shows the relative sizes of the files and how suitable each file is for code generation. This information is useful during the planning phase of a project for estimation and scheduling purposes. If the report indicates that there are multiple files not yet suitable for code generation, consider fixing files that require minor changes before addressing files with significant issues.

### Call Tree

The **Call Tree** pane provides information on the nesting of function calls. For each called function, the report provides a **Code Generation Readiness** score which ranges from 1 to 5. A score of 1 indicates that the tool has detected issues that require extensive changes to the MATLAB code to make it suitable for code generation. A score of 5 indicates that the tool has not detected code generation issues; the code is ready to use with no or minimal changes. The report also lists the number of lines of code in each file.

**Show MATLAB Functions.** If you select **Show MATLAB Functions**, the report also lists the MATLAB functions called by your function code. For each of these MATLAB functions, if the function is supported for code generation, the report sets **Code Generation Readiness** to Yes.

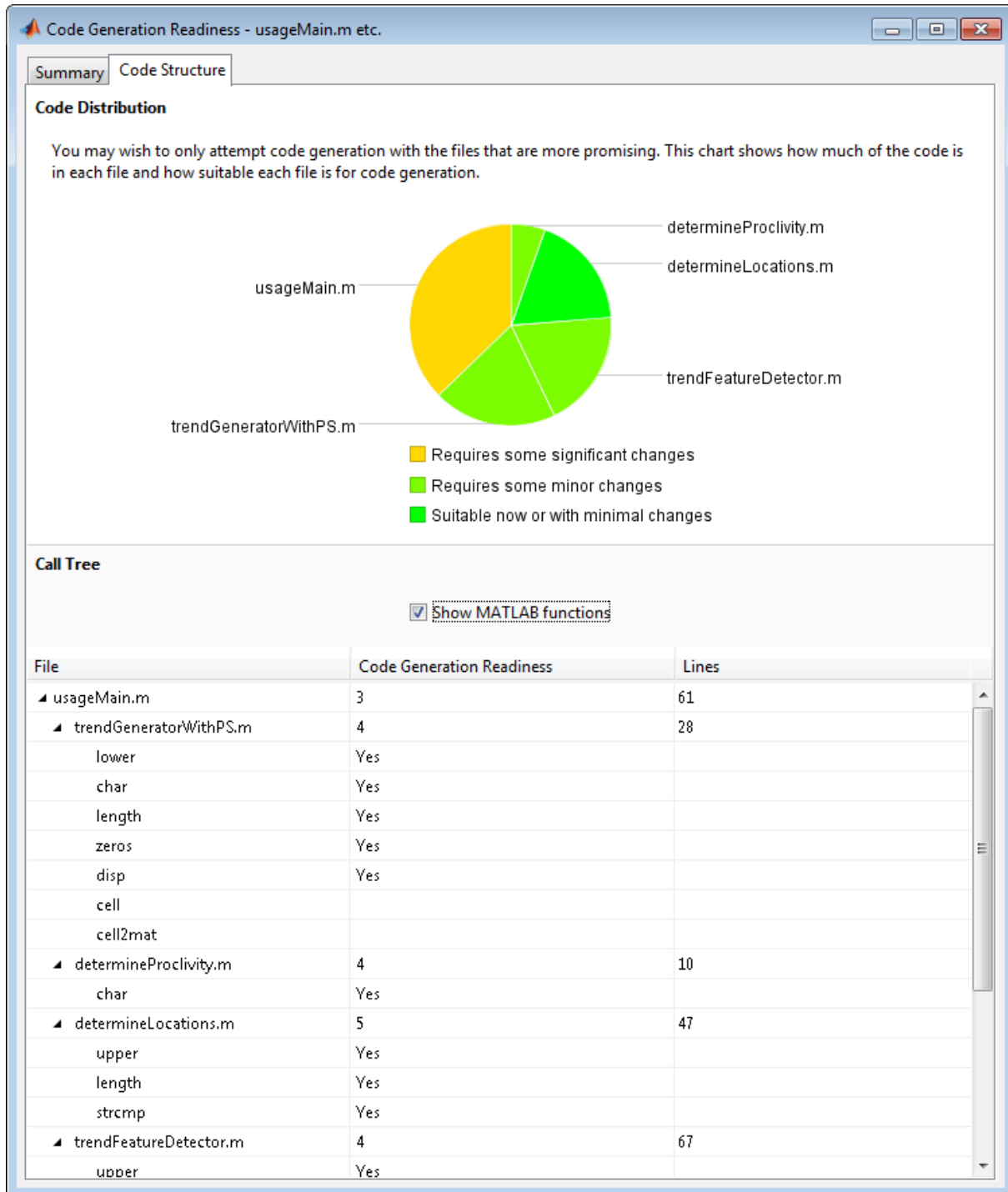

### See Also

- “Check Code Using the Code Generation Readiness Tool” on page 17-8

## Unable to Determine Code Generation Readiness

Sometimes the code generation readiness tool cannot determine whether the entry-point functions in your project are suitable for code generation. The most likely reason is that the tool is unable to find the entry-point files. Verify that your current working folder is set to the folder that contains your entry-point files. If it is not, either make this folder your current working folder or add the folder containing these files to the MATLAB path.

## Generate MEX Functions Using the MATLAB Coder Project Interface

### In this section...

“Project Workflow for Generating MEX Functions” on page 17-18  
 “Generate MEX Functions Using the Project Interface” on page 17-18  
 “Configure Project Settings” on page 17-24  
 “Build a MATLAB® Coder™ Project” on page 17-25  
 “See Also” on page 17-26

### Project Workflow for Generating MEX Functions

Step	Action	Details
1	Set up your MATLAB Coder project.	“Creating a New Project” on page 16-3
2	Fix errors detected by the code analyzer.	“Fixing Errors Detected at Design Time” on page 17-4
3	Specify build configuration parameters.	“Configure Project Settings” on page 17-24
4	Build the project.	“Build a MATLAB® Coder™ Project” on page 17-25

### Generate MEX Functions Using the Project Interface

In this example, you create a MATLAB function that adds two numbers, then create a MATLAB Coder project for this file. Using the project user interface, you specify types for the function input parameters, and then generate a MEX function for the MATLAB code.

**1** In a local writable folder, create a MATLAB file, `mcadd.m`, that contains:

```
function y = mcadd(u,v) %#codegen
y = u + v;
```

**2** In the same folder, set up a MATLAB Coder project.

- At the MATLAB command line, enter

```
coder -new mcadd.prj
```

By default, the project opens in the MATLAB workspace on the right side.

- b** On the project **Overview** tab, click the **Add files** link, browse to the file `mcadd.m`, and click **Open** to add the file to the project.

The file is displayed on the **Overview** tab, and both inputs are undefined.

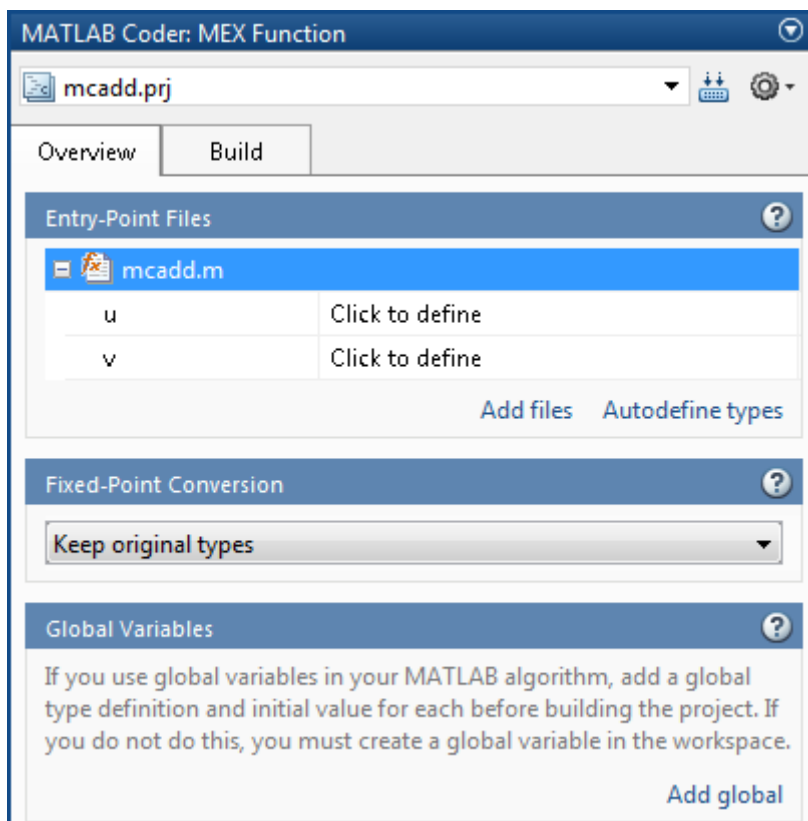

- c On the **Overview** tab, click the field to the right of the input parameter `u` and, from the list of input options, select `int16`.

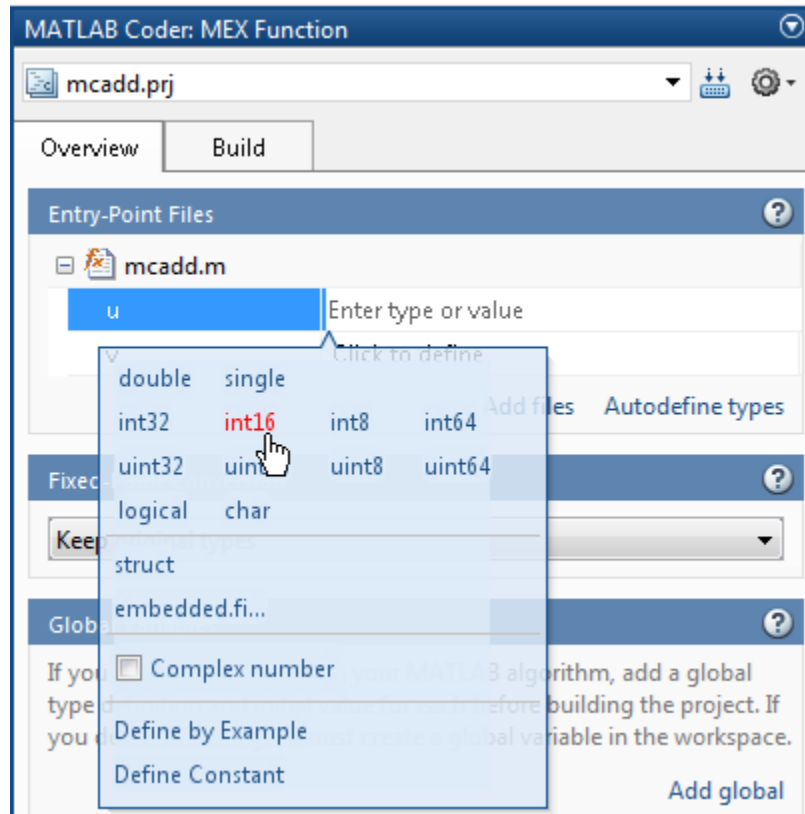

- d From the list of size options, select 1 x 1 to specify that the input is a scalar.

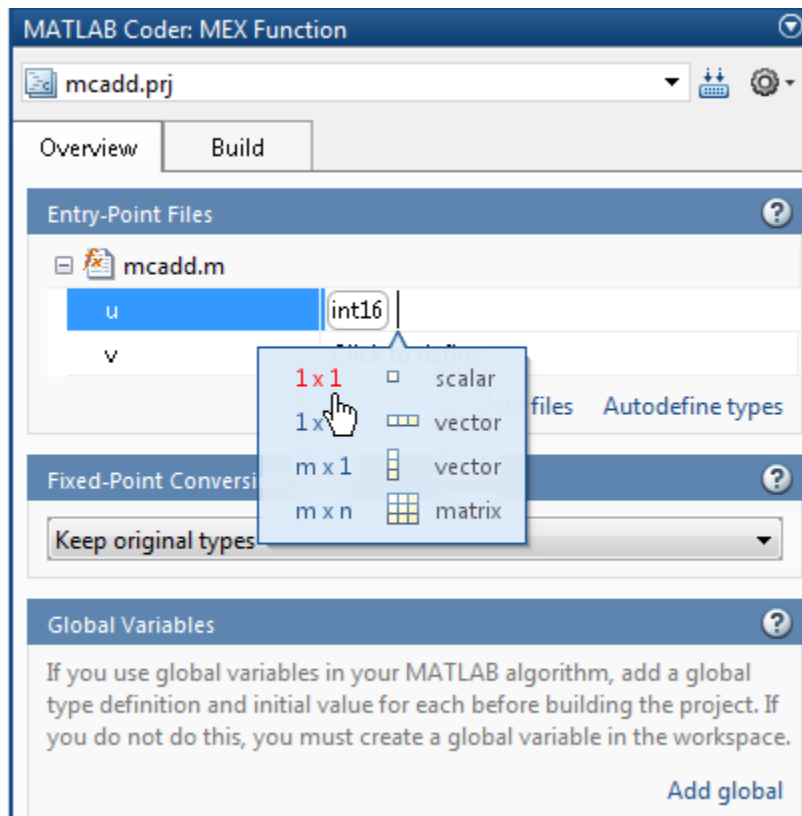

e Repeat the previous two steps to specify the input v.

3 In the MATLAB Coder project, click the **Build** tab.

By default, the **Output type** is MEX function and the **Output file** is mcadd\_mex.

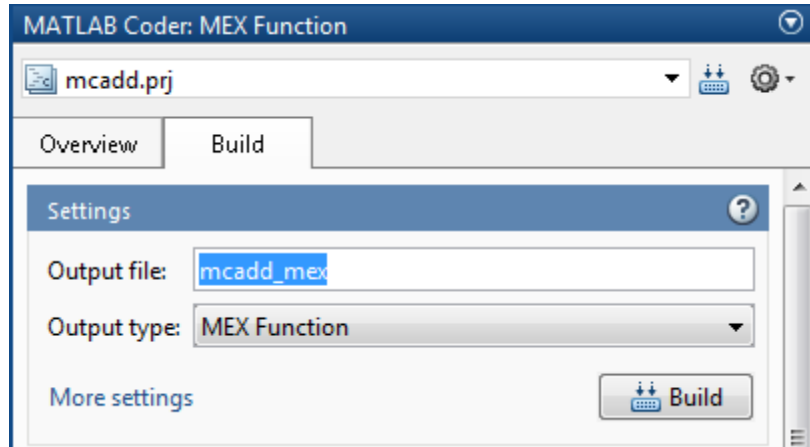

- 4 On this tab, click the **Build** button to generate a MEX function using the default project settings.

MATLAB Coders builds the project and, by default, generates a MEX function, `mcadd_mex`, in the current folder. MATLAB Coders also generates other supporting files in a subfolder called `codegen/mex/mcadd`. MATLAB Coders uses the name of the MATLAB function as the root name for the generated files and creates a platform-specific extension for the MEX file, as described in “Naming Conventions” on page 19-82.

You can now test your MEX function in MATLAB. For more information, see “Verify MEX Functions in a Project” on page 18-6.

## Configure Project Settings

- 1 On the project **Build** tab, click the **More settings** link to view the project settings for the selected output type.

---

**Note** MEX functions use a different set of configuration parameters than C/C++ libraries and executables. When you change the output type from MEX Function or Instrumented MEX Function to C/C++ Static Library, C/C++ Dynamic Library or C/C++ Executable, verify these settings. For more information, see “Changing Output Type” on page 16-43.

---

- 2 In the **Project Settings** dialog box, select the settings that you want to apply.

---

**Tip** To learn more about the configuration parameters on the current tab of the **Project Settings** dialog box, click the **Help** button.

---

## See Also

- “How to Enable Code Generation Reports in the Project Settings Dialog Box” on page 19-195
- “In the Project Settings Dialog Box” on page 19-135
- “How to Disable Inlining Globally in the Project Settings Dialog Box” on page 19-146
- “Generate Traceable Code” on page 19-104
- “Disabling Run-Time Checks in the Project Settings Dialog Box” on page 22-16

## Build a MATLAB Coder Project

On the project **Build** tab, click the **Build** button to build the project using the specified settings. While MATLAB Coder builds a project, it displays the build progress in the Build dialog box. When the build is complete, MATLAB Coder provides details in the **Build Results** pane.

## Viewing Build Results

The **Build Results** pane provides information about the most recent build. If the code generation report is enabled or build errors occur, MATLAB Coder generates a report that provides detailed information about the most recent build and provides a link to the report.

To view the report, click the **View report** link. After a build completes, this report provides links to your MATLAB code and generated C/C++ files as well as compile-time type information for the variables in your MATLAB code. If build errors occur, it lists errors and warnings.

### **Saving Build Results**

When MATLAB Coder builds a project, it displays the build progress and results in the Build dialog box. To save the build results, click the **Save to log file** link and specify the log file location.

### **See Also**

- “Code Generation Reports” on page 19-192
- “Generate Code for Multiple Entry-Point Functions” on page 19-87
- “Generate Code for Global Data” on page 19-93

### **See Also**

- “Generate Code for Multiple Entry-Point Functions” on page 19-87
- “Generate Code for Global Data” on page 19-93
- “Specify Output File Name” on page 16-41
- “Specify Output File Locations” on page 16-42

## Generate MEX Functions at the Command Line

### Command-line Workflow for Generating MEX Functions

Step	Action	Details
1	Install prerequisite products.	“Installing Prerequisite Products”
2	Set up your file infrastructure.	“Paths and File Infrastructure Setup” on page 19-81
3	Fix errors detected by the code analyzer.	“Fixing Errors Detected at Design Time” on page 17-4
4	Specify build configuration parameters.	“Specify Build Configuration Parameters” on page 19-29
5	Specify properties of primary function inputs.	“Primary Function Input Specification” on page 19-51
6	Generate the MEX function using <code>codegen</code> with suitable command-line options.	“Generating MEX Functions at the Command Line Using <code>codegen</code> ” on page 17-28

### Generate MEX Functions at the Command Line

In this example, you use the `codegen` function to generate a MEX function from a MATLAB file that adds two inputs. You use the `codegen -args` option to specify that both inputs are `int16`.

- 1 In a local writable folder, create a MATLAB file, `mcadd.m`, that contains:

```
function y = mcadd(u,v) %#codegen
y = u + v;
```

- 2 Generate a platform-specific MEX function in the current folder. At the command line, specify that the two input parameters are `int16` using the `-args` option. By default, if you do not use the `-args` option, `codegen` treats inputs as real, scalar doubles.

```
codegen mcadd -args {int16(0), int16(0)}
```

`codegen` generates a MEX function, `mcadd_mex`, in the current folder. `codegen` also generates other supporting files in a subfolder called `codegen/mex/mcadd`. `codegen` uses the name of the MATLAB function as the root name for the generated files and creates a platform-specific extension for the MEX file, as described in “Naming Conventions” on page 19-82.

### Generating MEX Functions at the Command Line Using `codegen`

You generate a MEX function at the command line using the `codegen` function.

The basic command is:

```
codegen fcn
```

By default, `codegen` generates a MEX function in the current folder as described in “Generate MEX Functions at the Command Line” on page 17-27.

You can modify this default behavior by specifying one or more compiler options with `codegen`, separated by spaces on the command line. For more information, see `codegen`.

### See Also

- “Primary Function Input Specification” on page 19-51
- “MEX Function Generation at the Command Line”
- “Generate Code for Multiple Entry-Point Functions” on page 19-87
- “Generate Code for Global Data” on page 19-93

## Fix Errors Detected at Code Generation Time

When the code generation software detects errors or warnings, it automatically generates an error report. The error report describes the issues and provides links to the MATLAB code with errors.

To fix the errors, modify your MATLAB code to use only those MATLAB features that are supported for code generation. For more information, see “MATLAB Algorithm Design Basics”. Choose a debugging strategy for detecting and correcting code generation errors in your MATLAB code. For more information, see “Debugging Strategies” on page 17-33.

When code generation is complete, the software generates a MEX function that you can use to test your implementation in MATLAB.

If your MATLAB code calls functions on the MATLAB path, unless the code generation software determines that these functions should be extrinsic or you declare them to be extrinsic, it attempts to compile these functions. See “Resolution of Function Calls for Code Generation” on page 13-2. To get detailed diagnostics, add the `%#codegen` directive to each external function that you want `codegen` to compile.

### See Also

- “Code Generation Reports” on page 19-192
- “Why Test MEX Functions in MATLAB?” on page 18-4
- “When to Generate Code from MATLAB Algorithms” on page 2-2
- “Debugging Strategies” on page 17-33
- “Declaring MATLAB Functions as Extrinsic Functions” on page 13-12

## Design Considerations When Writing MATLAB Code for Code Generation

When writing MATLAB code that you want to convert into efficient, standalone C/C++ code, you must consider the following:

- Data types

C and C++ use static typing. To determine the types of your variables before use, MATLAB Coder requires a complete assignment to each variable.

- Array sizing

Variable-size arrays and matrices are supported for code generation. You can define inputs, outputs, and local variables in MATLAB functions to represent data that varies in size at run time.

- Memory

You can choose whether the generated code uses static or dynamic memory allocation.

With dynamic memory allocation, you potentially use less memory at the expense of time to manage the memory. With static memory, you get best speed, but with higher memory usage. Most MATLAB code takes advantage of the dynamic sizing features in MATLAB, therefore dynamic memory allocation typically enables you to generate code from existing MATLAB code without modifying it much. Dynamic memory allocation also allows some programs to compile even when upper bounds cannot be found.

Static allocation reduces the memory footprint of the generated code, and therefore is suitable for applications where there is a limited amount of available memory, such as embedded applications.

- Speed

Because embedded applications must run in real time, the code must be fast enough to meet the required clock rate.

To improve the speed of the generated code:

- Choose a suitable C or /C++ compiler. The default compiler that MathWorks supplies with MATLAB for Windows 32-bit platforms is not a good compiler for performance.

- Consider disabling run-time checks.

By default, the code generated for your MATLAB code contains memory integrity checks and responsiveness checks. Generally, these checks result in more generated code and slower MEX function execution. Disabling run-time checks usually results in streamlined generated code and faster MEX function execution. Disable these checks only if you have verified that array bounds and dimension checking is unnecessary.

## **See Also**

- “MATLAB Algorithm Design Basics”
- “Data Definition”
- “Variable-Size Data”
- “Bounded Versus Unbounded Variable-Size Data” on page 7-4
- “Control Dynamic Memory Allocation” on page 19-115
- “Control Run-Time Checks” on page 22-15

## Running MEX Functions

When you call a MEX function, pass it the same inputs you use for the original MATLAB algorithm. Do not pass `coder.Constant` or any of the `coder.Type` classes to a MEX function; these classes are for use with the `codegen` function.

To run a MEX function generated by MATLAB Coder, you must have licenses for all the toolboxes that the MEX function requires. For example, if you generate a MEX function from a MATLAB algorithm that uses a Computer Vision System Toolbox function or System object, to run the MEX function, you must have a Computer Vision System Toolbox license.

When you upgrade MATLAB, before running MEX functions with the new version, rebuild the MEX functions.

## Debugging MEX Functions

You cannot use the `disp` and `save` functions during debugging to inspect the contents of your MEX function variables. Because these functions are not supported for code generation, you must declare them as extrinsic functions. For extrinsic functions, when running the MEX function, MATLAB Coder calls out to MATLAB to run `disp` and `save`, so they save and display the data found in the base workspace, not the MEX-function workspace.

## Debugging Strategies

Before you perform code verification, choose a debugging strategy for detecting and correcting noncompliant code in your MATLAB applications, especially if they consist of a large number of MATLAB files that call each other's functions. The following table describes two general strategies, each of which has advantages and disadvantages.

Debugging Strategy	What to Do	Pros	Cons
Bottom-up verification	<ol style="list-style-type: none"><li>1 Verify that your lowest-level (leaf) functions are compliant.</li><li>2 Work your way up the function hierarchy incrementally to compile and verify each function, ending with the top-level function.</li></ol>	<ul style="list-style-type: none"><li>• Efficient</li><li>• Unlikely to cause errors</li><li>• Easy to isolate code generation syntax violations</li></ul>	Requires application tests that work from the bottom up

Debugging Strategy	What to Do	Pros	Cons
Top-down verification	<ol style="list-style-type: none"> <li><b>1</b> Declare functions called by the top-level function to be extrinsic so that MATLAB Coder does not compile them. See “Declaring MATLAB Functions as Extrinsic Functions” on page 13-12.</li> <li><b>2</b> Verify that your top-level function is compliant.</li> <li><b>3</b> Work your way down the function hierarchy incrementally by removing extrinsic declarations one by one to compile and verify each function, ending with the leaf functions.</li> </ol>	You retain your top-level tests	Introduces extraneous code that you must remove after code verification, including: <ul style="list-style-type: none"> <li>• Extrinsic declarations</li> <li>• Additional assignment statements as required to convert opaque values returned by extrinsic functions to nonopaque values (see “Working with mxArray” on page 13-17).</li> </ul>

# Testing MEX Functions in MATLAB

---

- “Workflow for Testing MEX Functions in MATLAB” on page 18-2
- “Why Test MEX Functions in MATLAB?” on page 18-4
- “Running MEX Functions” on page 18-5
- “Verify MEX Functions in a Project” on page 18-6
- “Verify MEX Functions at the Command Line” on page 18-8
- “Debug Run-Time Errors” on page 18-9

## Workflow for Testing MEX Functions in MATLAB

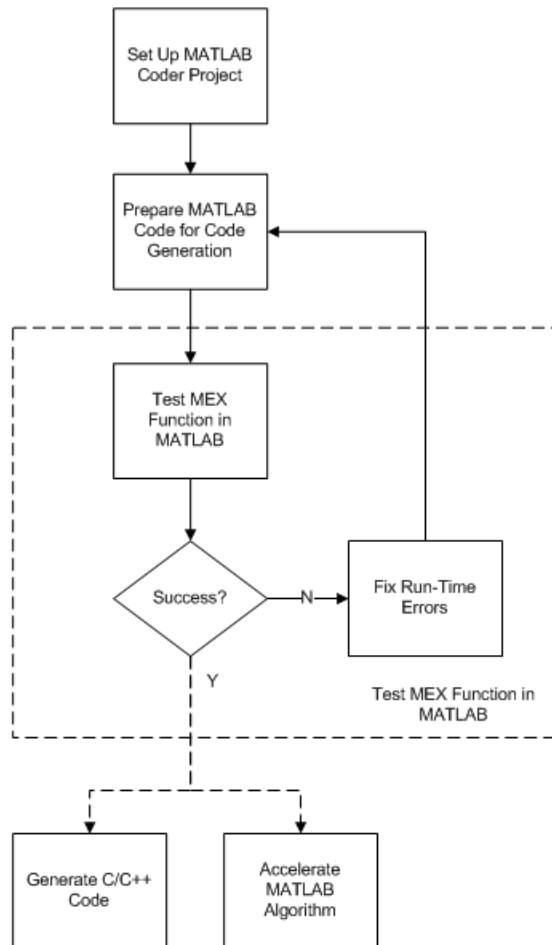

### See Also

- “MATLAB® Coder™ Project Set Up Workflow” on page 16-2

- “Workflow for Preparing MATLAB Code for Code Generation” on page 17-2
- “Why Test MEX Functions in MATLAB?” on page 18-4
- “Debug Run-Time Errors” on page 18-9
- “C/C++ Code Generation” on page 19-5
- “Accelerate MATLAB Algorithms” on page 22-13

## Why Test MEX Functions in MATLAB?

Before generating C/C++ code for your MATLAB code, it is a best practice to test the MEX function to verify that it provides the same functionality as the original MATLAB code. To do this testing, run the MEX function using the same inputs as you used to run the original MATLAB code and compare the results. For more information about how to test a MEX function in a project, see “Verify MEX Functions in a Project” on page 18-6. For more information on how to test a MEX function at the command line, see “Verify MEX Functions at the Command Line” on page 18-8.

In addition, running the MEX function in MATLAB before generating code enables you to detect and fix run-time errors that are much harder to diagnose in the generated code. If you encounter run-time errors in your MATLAB functions, fix them before generating code. For more information, see “Debug Run-Time Errors” on page 18-9.

When you run your MEX function in MATLAB, by default, the following run-time checks execute :

- Memory integrity checks. These checks perform array bounds checking, dimension checking, and detect violations of memory integrity in code generated for MATLAB functions. If a violation is detected, MATLAB stops execution and provides a diagnostic message.
- Responsiveness checks in code generated for MATLAB functions. These checks enable periodic checks for **Ctrl+C** breaks in code generated for MATLAB functions, allowing you to terminate execution with **Ctrl+C**.

For more information, see “Control Run-Time Checks” on page 22-15.

## Running MEX Functions

When you call a MEX function, pass it the same inputs you use for the original MATLAB algorithm. Do not pass `coder.Constant` or any of the `coder.Type` classes to a MEX function; these classes are for use with the `codegen` function.

To run a MEX function generated by MATLAB Coder, you must have licenses for all the toolboxes that the MEX function requires. For example, if you generate a MEX function from a MATLAB algorithm that uses a Computer Vision System Toolbox function or System object, to run the MEX function, you must have a Computer Vision System Toolbox license.

When you upgrade MATLAB, before running MEX functions with the new version, rebuild the MEX functions.

## Debugging MEX Functions

You cannot use the `disp` and `save` functions during debugging to inspect the contents of your MEX function variables. Because these functions are not supported for code generation, you must declare them as extrinsic functions. For extrinsic functions, when running the MEX function, MATLAB Coder calls out to MATLAB to run `disp` and `save`, so they save and display the data found in the base workspace, not the MEX-function workspace.

## Verify MEX Functions in a Project

### In this section...

“Using Test Files That Call Only MATLAB Functions” on page 18-6

“Using Test Files That Call MEX Functions” on page 18-7

### Using Test Files That Call Only MATLAB Functions

If you have a test file that calls only your original entry-point MATLAB function, use the following procedure. A test file can be either a MATLAB function or a script. To use this procedure, you should verify that it calls at least one entry-point function. The generated MEX function must be in the same folder as the entry-point functions.

Selecting the **Redirect entry-point calls to MEX function** option directs MATLAB Coder software to replace calls to the MATLAB function with calls to the generated MEX function. This capability allows you to compare the behavior of the MEX function with that of the original function.

If your test file calls the generated MEX function, do not follow this procedure. Instead, follow the procedure in “Using Test Files That Call MEX Functions” on page 18-7.

- 1 On the project **Build** tab **Verification** panel, click the  button to add a test file. Alternatively, if you have already added test files to the project, select one from the list.
- 2 Run the test file calling the original MATLAB algorithm.
  - a Clear **Redirect entry-point calls to MEX function**.
  - b Click the **Run** button.

The test file runs and calls your original MATLAB algorithm.

- 3 Verify that the test results are as expected.
- 4 Run the test file calling the MEX function instead of the original MATLAB algorithm.

- a** Select **Redirect entry-point calls to MEX function**.
- b** Click the **Run** button.

The project builds the MEX function. The test file runs and automatically replaces calls to your original MATLAB algorithm with calls to the generated MEX function.

- 5** Compare the results of the two runs to verify that the MEX function provides the same functionality as the original MATLAB algorithm.

## Using Test Files That Call MEX Functions

If you have a test file that calls the generated MEX function, use the following procedure. If your test file calls both the original MATLAB function and the generated MEX function, you can also use this procedure.

A test file can be either a MATLAB function or a script. To use this procedure, you should verify that it calls at least one MEX function. The MEX function must be in the same folder as the entry-point functions.

- 1** On the project **Build** tab **Verification** panel, click the  button to add a test file. Alternatively, if you have already added test files to the project, select one from the list.

- 2** Run the test file.

- a** Clear **Redirect entry-point calls to MEX function**.

Because the test file already calls the MEX function, you do not want MATLAB Coder to redirect entry-point function calls.

- b** Click the **Run** button.

The project builds the MEX function. The test file runs and calls the generated MEX function. If applicable, it also calls the original MATLAB algorithm.

- 3** Use the results of this run to verify that the MEX function provides the same functionality as the original MATLAB algorithm.

## Verify MEX Functions at the Command Line

If you have a test file that calls your original MATLAB function, use `coder.runTest` to verify the MEX function at the command line. `coder.runTest` runs the test file replacing calls to the original MATLAB function with calls to the generated MEX function. If errors occur during the run with `coder.runTest`, call stack information is available for debugging purposes. For more information, see the `coder.runTest` function reference information and “Verifying the MEX Function” in the MATLAB Coder “C Code Generation at the Command Line” tutorial.

## Debug Run-Time Errors

In this section...
“Viewing Errors in the Run-Time Stack” on page 18-9
“Handling Run-Time Errors” on page 18-11

If you encounter run-time errors in your MATLAB functions, the run-time stack appears automatically in the MATLAB command window. Use the error message and stack information to learn more about the source of the error and then either fix the issue or add error-handling code. For more information, see “Viewing Errors in the Run-Time Stack” on page 18-9 “Handling Run-Time Errors” on page 18-11.

### Viewing Errors in the Run-Time Stack

#### About the Run-Time Stack

The run-time stack is enabled by default for MEX code generation from MATLAB. Use the error message and the following stack information to learn more about the source of the error:

- The name of the function that generated the error
- The line number of the attempted operation
- The sequence of function calls that led up to the execution of the function and the line at which each of these function calls occurred

**Example Run-Time Stack Trace.** This example shows the run-time stack trace for MEX function `mlstack_mex`:

```
mlstack_mex(-1)

Index exceeds matrix dimensions. Index
value -1 exceeds valid range [1-4] of
array x.

Error in mlstack>mayfail (line 31)
y = x(u);

Error in mlstack>subfcn1 (line 5)
switch (mayfail(u))

Error in mlstack (line 2)
y = subfcn1(u);
```

The stack trace provides the following information:

- The type of error.  

```
??? Index exceeds matrix dimensions.
Index value -1 exceeds valid range [1-4] of array x.
```
- Where the error occurred.  

```
Error in ==>mlstack>mayfail at 31
y = x(u);
```
- The function call sequence prior to the failure.  

```
Error in ==> mlstack>subfcn1 at 5
switch (mayfail(u))

Error in ==> mlstack at 2
y = subfcn1(u);
```

### When to Use the Run-Time Stack

The run-time stack is useful during debugging to help you find the source of run-time errors. However, when the stack is enabled, the generated code

contains instructions for maintaining the run-time stack, which might slow the run time. Consider disabling the run-time stack for faster run time.

**How to Disable the Run-Time Stack.** You can disable the run-time stack by disabling the memory integrity checks as described in “How to Disable Run-Time Checks” on page 22-16.

---

**Caution** Before disabling the memory integrity checks, you should verify that all array bounds and dimension checking is unnecessary.

---

## Handling Run-Time Errors

The code generation software propagates error ID's. If you throw an error or warning in your MATLAB code, use the `try-catch` statement in your test bench code to examine the error information and attempt to recover, or clean up and abort. For example, for the function in “Example Run-Time Stack Trace” on page 18-10, create a test script containing:

```
try
    mlstack_mex(u)
catch
    % Add your error handling code here
end
```

For more information, see “The try/catch Statement”.

# Generating C/C++ Code from MATLAB Code

---

- “Code Generation Workflow” on page 19-3
- “C/C++ Code Generation” on page 19-5
- “Generating C/C++ Static Libraries from MATLAB Code” on page 19-7
- “Generating C/C++ Dynamically Linked Libraries from MATLAB Code” on page 19-11
- “Generating Standalone C/C++ Executables from MATLAB Code” on page 19-15
- “Build Setting Configuration” on page 19-21
- “Standard Math Libraries” on page 19-37
- “Change the Standard Math Library” on page 19-38
- “Specify a Code Replacement Library” on page 19-39
- “Code Replacement” on page 19-40
- “Share Build Configuration Settings” on page 19-46
- “Convert MATLAB® Coder™ Project to MATLAB Script” on page 19-49
- “Primary Function Input Specification” on page 19-51
- “Control Constant Inputs in MEX Function Signatures” on page 19-63
- “Define Input Properties Programmatically in the MATLAB File” on page 19-68
- “Speed Up Compilation” on page 19-79
- “Paths and File Infrastructure Setup” on page 19-81

- “Generate Code for Multiple Entry-Point Functions” on page 19-87
- “Generate Code for Global Data” on page 19-93
- “Generation of Traceable Code” on page 19-103
- “Generate Code for Enumerated Types” on page 19-113
- “Generate Code for Variable-Size Data” on page 19-114
- “Code Generation for MATLAB Classes” on page 19-134
- “How MATLAB® Coder™ Partitions Generated Code” on page 19-135
- “Requirements for Signed Integer Representation” on page 19-149
- “Customize the Post-Code-Generation Build Process” on page 19-150
- “Code Generation Reports” on page 19-192
- “Troubleshooting” on page 19-213
- “Package Code For Other Development Environments” on page 19-214

## Code Generation Workflow

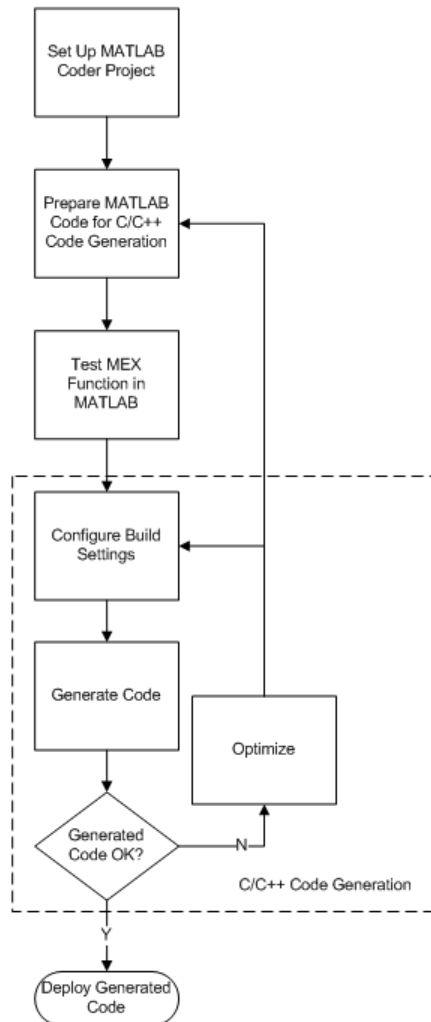

### See Also

- “MATLAB® Coder™ Project Set Up Workflow” on page 16-2
- “Workflow for Preparing MATLAB Code for Code Generation” on page 17-2
- “Workflow for Testing MEX Functions in MATLAB” on page 18-2
- “Build Setting Configuration” on page 19-21
- “C/C++ Code Generation” on page 19-5

## C/C++ Code Generation

Using MATLAB Coder, you can generate standalone C/C++ static and dynamic libraries and C/C++ executables. If you specify C++, MATLAB Coder wraps the C code into .cpp files so that you can use a C++ compiler and interface with external C++ applications. It does not generate C++ classes. By default, if MATLAB Coder does not detect errors, it generates a platform-specific MEX function in the current folder.

To learn how to generate...	See...
C/C++ static libraries from your MATLAB code	“Generating C/C++ Static Libraries from MATLAB Code” on page 19-7
C/C++ dynamic libraries from your MATLAB code	“Generating C/C++ Dynamically Linked Libraries from MATLAB Code” on page 19-11
C/C++ executables from your MATLAB code	“Generating Standalone C/C++ Executables from MATLAB Code” on page 19-15
MEX functions from your MATLAB code	“Generate MEX Functions Using the MATLAB® Coder™ Project Interface” on page 17-18

If errors occur, MATLAB Coder does not generate code, but produces an error report and provides a link to this report. For more information, see “Code Generation Reports” on page 19-192.

### Specify Custom Files to Build

In addition to your MATLAB file, you can specify the following types of custom *files* to include in the build for standalone C/C++ code generation.

File Extension	Description
.c	Custom C file
.cpp	Custom C++ file
.h	Custom header file

<b>File Extension</b>	<b>Description</b>
.o , .obj	Custom object file
.a , .lib, .so	Library
.tmf	Template makefile for custom MATLAB Coder builds

## Generating C/C++ Static Libraries from MATLAB Code

### In this section...

“Generate a C Static Library Using the Project Interface” on page 19-7

“Generate a C Static Library at the Command Line” on page 19-10

### Generate a C Static Library Using the Project Interface

This example shows how to generate a C static library from MATLAB code using a MATLAB Coder project.

In this example, you create a MATLAB function that adds two numbers. You then create a MATLAB Coder project. Use the project user interface to generate a C static library for the MATLAB code.

- 1 In a local writable folder, create a MATLAB file, `mcadd.m`, that contains:

```
function y = mcadd(u,v) %#codegen
y = u + v;
```

- 2 In the same folder, set up a MATLAB Coder project.

- a At the MATLAB command line, enter:

```
coder -new mcadd.prj
```

By default, the project opens in the MATLAB workspace on the right side.

- b On the project **Overview** tab, click the **Add files** link. Browse to the file `mcadd.m`. Click **OK** to add the file to the project.

The file is displayed on the **Overview** tab. Both inputs are undefined.

- 3 Define the type of input `u`.

- a On the **Overview** tab, click the field to the right of the input parameter `u` and, from the list of input options, select `int16`.

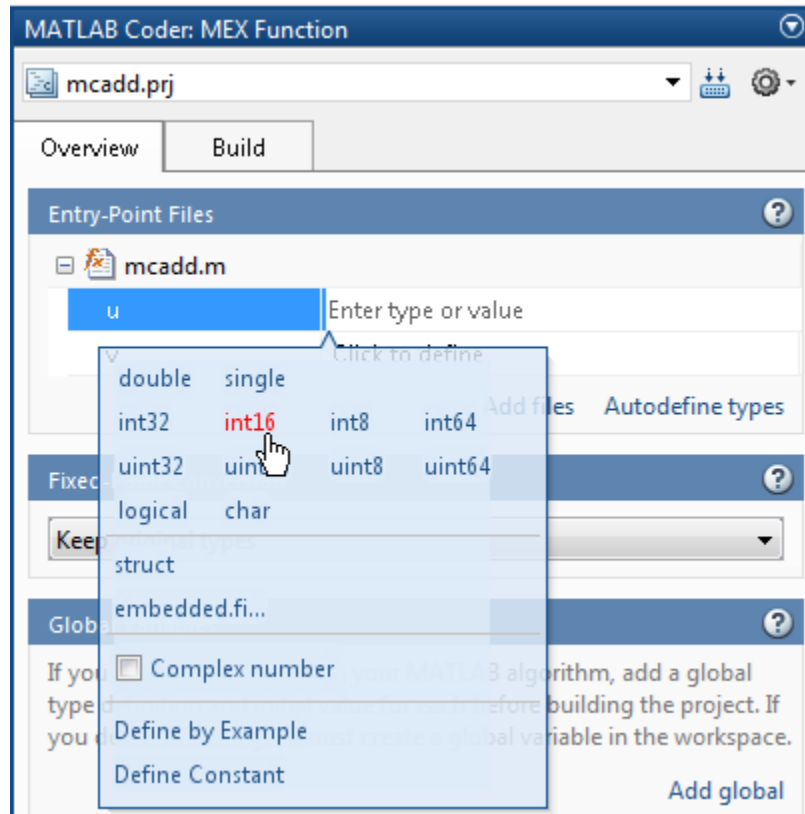

- b** From the list of size options, select 1 x 1 to specify that the input is a scalar.

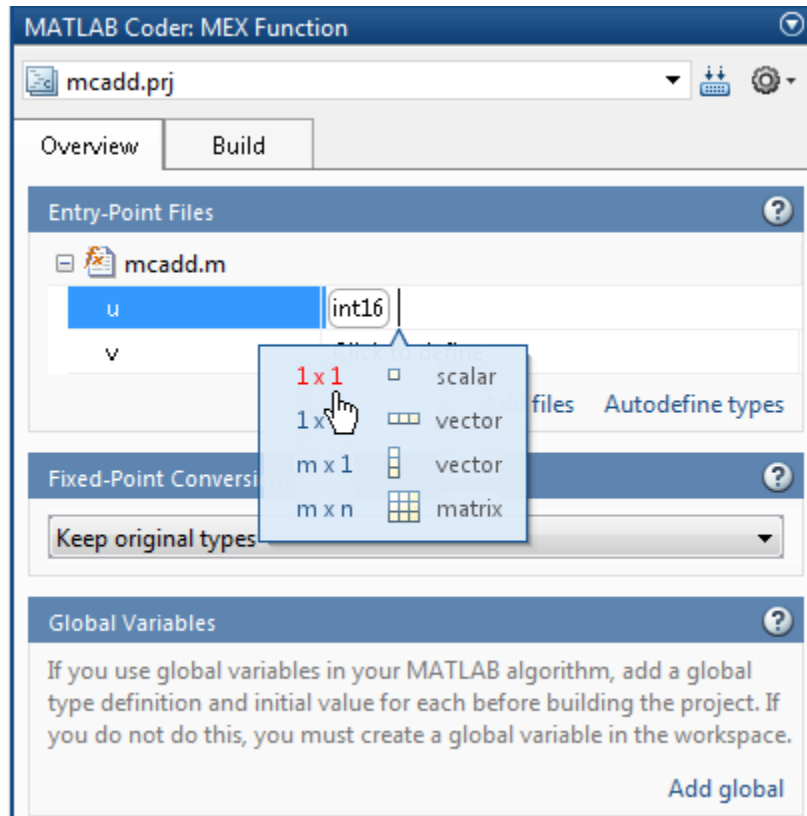

- 4 Repeat the previous step for input  $v$ .
- 5 In the MATLAB Coder project, click the **Build** tab.
- 6 On this tab, set the **Output type** to C/C++ Static library.

The default output file name is `mcadd`.

- 7 Click **Build** to generate a library using the default project settings.

MATLAB Coder builds the project and generates a C static library and supporting files in the default folder, `codegen/lib/mcadd`. It generates the minimal set of `#include` statements for header files required by the selected code replacement library.

## Generate a C Static Library at the Command Line

This example shows how to generate a C static library from MATLAB code at the command line using the `codegen` function.

- 1 In a local writable folder, create a MATLAB file, `mcadd.m`, that contains:

```
function y = mcadd(u,v) %#codegen
y = u + v;
```

- 2 Using the `config:lib` option, generate C library files. Using the `-args` option, specify that the first input is a 1-by-4 vector of unsigned 16-bit integers and that the second input is a double-precision scalar.

```
codegen -config:lib mcadd -args {zeros(1,4,'uint16'),0}
```

MATLAB Coder generates a C static library with the default name, `mcadd`, and supporting files in the default folder, `codegen/lib/mcadd`. It generates the minimal set of `#include` statements for header files required by the selected code replacement library.

# Generating C/C++ Dynamically Linked Libraries from MATLAB Code

## In this section...

“Dynamic Libraries Generated by MATLAB® Coder™” on page 19-11

“Generate a C Dynamically Linked Library (DLL) Using the Project Interface” on page 19-11

“Generate a C Dynamic Library at the Command Line” on page 19-13

## Dynamic Libraries Generated by MATLAB Coder

By default, when MATLAB Coder generates a dynamic library (DLL):

- The DLL is suitable for the platform that you are working on.
- The DLL uses the release version of the C run-time library.
- The DLL linkage conforms to the target language, by default, C. If you set the target language to C++, the linkage conforms to C++.
- When the target language is C, the generated header files explicitly declare the exported functions to be `extern "C"` to simplify integration of the DLL into C++ applications.

If you generate a DLL that uses dynamically allocated variable-size data, MATLAB Coder automatically provides exported utility functions to interact with this data in the generated code. For more information, see “Utility Functions for Creating `emxArray` Data Structures” on page 7-21.

## Generate a C Dynamically Linked Library (DLL) Using the Project Interface

This example shows how to generate a C DLL from MATLAB code using a MATLAB Coder project.

In this example, you create a MATLAB function that generates a random scalar value. You then create a MATLAB Coder project. Use the project user interface to generate a C dynamic library for the MATLAB code.

- 1 Write two MATLAB functions, `ep1` takes one input, a single scalar, and `ep2` takes two inputs, both double scalars. In a local writable folder, create a MATLAB file, `ep1.m`, that contains:

```
function y = ep1(u) %#codegen
y = u;
```

In the same folder, create a MATLAB file, `ep2.m`, that contains:

```
function y = ep2(u, v) %#codegen
y = u + v;
```

- 2 In the same folder as the `ep1` and `ep2` files, set up a MATLAB Coder project. At the MATLAB command line, enter:

```
coder -new ep.prj
```

By default, the project opens in the MATLAB workspace on the right side.

- 3 On the project **Overview** tab, click the **Add files** link and browse to the file `ep1.m`. Click **OK** to add the file to the project.

The file is displayed on the **Overview** tab. MATLAB Coder indicates that input `u` is undefined.

- 4 Define the type of input `u`.

- a On the **Overview** tab, click the field to the right of the input parameter `u` and then, from the list of input options, select **single**.

- b From the list of size options, select `1 x 1` to specify that `u` is a scalar.

- 5 On the project **Overview** tab, click the **Add files** link and browse to the file `ep2.m`. Click **OK** to add the file to the project.

The file is displayed on the **Overview** tab. MATLAB Coder indicates that inputs `u` and `v` are undefined.

- 6 Define the type of input `u`.

- a On the **Overview** tab, click the field to the right of the input parameter `u` and then, from the list of input options, select **double**.

- b From the list of size options, select `1 x 1` to specify that `u` is a scalar.

- 7 Repeat the previous step for input *v*.
- 8 In the MATLAB Coder project, click the **Build** tab.
- 9 On the **Build** tab, set the **Output type** to C/C++ Dynamic Library.
- 10 On the **Build** tab, click the **Build** button to generate a library using these project settings.

On Microsoft® Windows systems, MATLAB Coder generates a C dynamic library, `ep1.dll`, and supporting files, in the default folder, `codegen/dll/ep1`. It generates the minimal set of `#include` statements for header files required by the selected code replacement library. On Linux® and Macintosh systems, it generates a shared object (`.so`) file. The DLL linkage conforms to the target language, in this example, C. If you set the target language to C++, the linkage conforms to C++.

## Generate a C Dynamic Library at the Command Line

This example shows how to generate a C dynamic library from MATLAB code at the command line using the `codegen` function.

- 1 Write two MATLAB functions, `ep1` takes one input, a single scalar, and `ep2` takes two inputs, both double scalars. In a local writable folder, create a MATLAB file, `ep1.m`, that contains:

```
function y = ep1(u) %#codegen
y = u;
```

In the same folder, create a MATLAB file, `ep2.m`, that contains:

```
function y = ep2(u, v) %#codegen
y = u + v;
```

- 2 Generate the C dynamic library.

```
codegen -config:dll ep1 -args single(0) ep2 -args {0,0}
```

On Microsoft Windows systems, `codegen` generates a C dynamic library, `ep1.dll`, and supporting files, in the default folder, `codegen/dll/ep1`. It generates the minimal set of `#include` statements for header files required by the selected code replacement library. On Linux and Macintosh systems,

it generates a shared object (.so) file. The DLL linkage conforms to the target language, in this example, C. If you set the target language to C++, the linkage conforms to C++.

---

**Note** The default target language is C. To change the target language to C++, see “Specify a Language for Code Generation” on page 19-24.

---

# Generating Standalone C/C++ Executables from MATLAB Code

## In this section...

“Generate a C Executable Using the Project Interface” on page 19-15

“Generate a C Executable at the Command Line” on page 19-17

“Specifying main Functions for C/C++ Executables” on page 19-19

“Specify main Functions” on page 19-19

## Generate a C Executable Using the Project Interface

In this example, you create a MATLAB function that generates a random scalar value and a main C function that calls this MATLAB function. You then create a MATLAB Coder project. Use the project user interface to specify types for the function input parameters, specify the main function, and generate a C executable for the MATLAB code.

- 1 Write a MATLAB function, `coderand`, that generates a random scalar value from the standard uniform distribution on the open interval (0,1):

```
function r = coderand() %#codegen
r = rand();
```

- 2 Write a main C function, `c:\myfiles\main.c`, that calls `coderand`. For example:

```
/*
** main.c
*/
#include <stdio.h>
#include <stdlib.h>
#include "coderand.h"
#include "coderand_initialize.h"
#include "coderand_terminate.h"

int main()
{
    coderand_initialize();
```

```
    printf("coderand=%g\n", coderand());  
  
    coderand_terminate();  
  
    return 0;  
}
```

---

**Note** In this example, because the default file partitioning method is to generate one file for each MATLAB file, you include `coderand_initialize.h` and `coderand_terminate.h`. If your file partitioning method is set to generate one file for all functions, do **not** include `coderand_initialize.h` and `coderand_terminate.h`.

---

**3** In the same folder as the `coderand` file, set up a MATLAB Coder project.

**a** At the MATLAB command line, enter:

```
coder -new coderand.prj
```

By default, the project opens in the MATLAB workspace on the right side.

**b** On the project **Overview** tab, click the **Add files** link and browse to the file `coderand.m`. Click **OK** to add the file to the project.

The file is displayed on the **Overview** tab. MATLAB Coder indicates that the `coderand` function has no inputs.

**4** In the MATLAB Coder project, click the **Build** tab.

**a** Set the **Output type** to `C/C++ Executable`.

**b** Set the output file name to `coderand_exe`.

**5** On the project **Build** tab, click the **More settings** link.

**6** On the Project Settings dialog box **Custom Code** tab, under **Additional files and directories to be built**, set:

**a** **Source files** to `main.c`, which is the name of the C/C++ source file that contains the `main` function.

- b Include directories** to the location of `main.c`: `c:\myfiles`.
- c** Close the dialog box.

---

**Note** When you are building an executable, you must specify the main function. For more information, see “Specifying main Functions for C/C++ Executables” on page 19-19.

---

- 7** On the **Build** tab, click the **Build** button to generate a library using the default project settings.

MATLAB Coder compiles and links the main function with the C code that it generates for the project and, in the current folder, generates an executable, `coderand.exe`. It generates supporting files in the default folder, `codegen/exe/coderand`. MATLAB Coder generates the minimal set of `#include` statements for header files required by the selected code replacement library.

### See Also

- “MATLAB® Coder™ Project Set Up Workflow” on page 16-2
- “Workflow for Preparing MATLAB Code for Code Generation” on page 17-2
- “Workflow for Testing MEX Functions in MATLAB” on page 18-2
- “Build Setting Configuration” on page 19-21
- “C/C++ Code Generation” on page 19-5
- “Optimization Strategies” on page 25-3

### Generate a C Executable at the Command Line

In this example, you create a MATLAB function that generates a random scalar value and a main C function that calls this MATLAB function. You then specify types for the function input parameters, specify the main function, and generate a C executable for the MATLAB code.

- 1** Write a MATLAB function, `coderand`, that generates a random scalar value from the standard uniform distribution on the open interval (0,1):

```
function r = coderand() %#codegen
r = rand();
```

- 2** Write a main C function, `c:\myfiles\main.c`, that calls `coderand`. For example:

```
/*
** main.c
*/
#include <stdio.h>
#include <stdlib.h>
#include "coderand.h"
#include "coderand_initialize.h"
#include "coderand_terminate.h"

int main()
{
    coderand_initialize();

    printf("coderand=%g\n", coderand());

    coderand_terminate();

    return 0;
}
```

---

**Note** In this example, because the default file partitioning method is to generate one file for each MATLAB file, you include `coderand_initialize.h` and `coderand_terminate.h`. If your file partitioning method is set to generate one file for all functions, do **not** include `coderand_initialize.h` and `coderand_terminate.h`.

---

- 3** Configure your code generation parameters to include the main C function and then generate the C executable:

```
cfg = coder.config('exe');
cfg.CustomSource = 'main.c';
cfg.CustomInclude = 'c:\myfiles';
codegen -config cfg coderand
```

codegen generates a C executable, `coderand.exe`, in the current folder. It generates supporting files in the default folder, `codegen/exe/coderand`. codegen generates the minimal set of `#include` statements for header files required by the selected code replacement library.

## Specifying main Functions for C/C++ Executables

When you generate an executable, you must provide a `main` function. If you are generating a C executable, provide a C file, `main.c`. If you are generating a C++ executable, provide a C++ file, `main.cpp`. Verify that the folder containing the main function has only one main file. Otherwise, `main.c` takes precedence over `main.cpp`, which causes an error when generating C++ code. You can specify the main file from the project settings dialog box, the command line, or the Code Generation dialog box.

When you convert a MATLAB function to a C/C++ library function or a C/C++ executable, MATLAB Coder automatically generates an initialize function and a terminate function.

- If your file partitioning method is set to generate one file for each MATLAB file, you must include the initialize and terminate header functions in `main.c`. Otherwise, do not include them in `main.c`.
- You must call these functions along with the C/C++ function. For more information, see “Calling Initialize and Terminate Functions” on page 21-7.

## Specify main Functions

### Specifying main Functions in the Project Settings Dialog Box

- 1 On the project **Build** tab, click the **More settings** link to open the **Project Settings** dialog box.
- 2 On the **Custom Code** tab, set:
  - a **Additional source files** to the name of the C/C++ source file that contains the `main` function. For example, `main.c`. For more information, see “Specifying main Functions for C/C++ Executables” on page 19-19.
  - b **Additional include directories** to the location of `main.c`. For example, `c:\myfiles`.

### **Specifying main Functions at the Command Line**

Set the `CustomSource` and `CustomInclude` properties of the code generation configuration object (see “Working with Configuration Objects” on page 19-31). The `CustomInclude` property indicates the location of C/C++ files specified by `CustomSource`.

- 1** Create a configuration object for an executable:

```
cfg = coder.config('exe');
```

- 2** Set the `CustomSource` property to the name of the C/C++ source file that contains the main function. (For more information, see “Specifying main Functions for C/C++ Executables” on page 19-19.) For example:

```
cfg.CustomSource = 'main.c';
```

- 3** Set the `CustomInclude` property to the location of `main.c`. For example:

```
cfg.CustomInclude = 'c:\myfiles';
```

- 4** Generate the C/C++ executable using the command line options. For example, if `myFunction` takes one input parameter of type `double`:

```
codegen -config cfg myFunction -args {0}
```

MATLAB Coder compiles and links the main function with the C/C++ code that it generates from `myFunction.m`.

# Build Setting Configuration

## In this section...

“Specify Output Type” on page 19-21

“Specify a Language for Code Generation” on page 19-24

“Specify Data Type Used in Generated Code” on page 19-25

“Specify Output File Name” on page 19-26

“Specify Output File Locations” on page 19-27

“Parameter Specification Methods” on page 19-29

“Specify Build Configuration Parameters” on page 19-29

## Specify Output Type

### Output Types

MATLAB Coder can generate code for the following output types:

- MEX function
- Instrumented MEX function
- Standalone C/C++ code and compile it to a static library
- Standalone C/C++ code and compile it to a dynamically-linked library
- Standalone C/C++ code and compile it to an executable

---

**Note** When you generate an executable, you must provide a C/C++ file that contains the `main` function, as described in “Specifying main Functions for C/C++ Executables” on page 19-19.

---

### Location of Generated Files

By default, MATLAB Coder generates files in output folders based on your output type. For more information, see “Generated Files and Locations” on page 19-141.

---

**Note** Each time MATLAB Coder generates the same type of output for the same code or project, it removes the files from the previous build. If you want to preserve files from a build, copy them to a different location before starting another build.

---

### **Specifying the Output Type Using the MATLAB Coder Project Interface**

On the MATLAB Coder project **Build** tab, set **Output type** to one of the available output types:

- MEX Function (default)
- Instrumented MEX Function
- C/C++ Static Library
- C/C++ Dynamic Library
- C/C++ Executable

MEX functions use a different set of configuration parameters than C/C++ libraries and executables. When you switch the output type between MEX Function or Instrumented MEX Function and C/C++ Static Library, C/C++ Dynamic Library or C/C++ Executable, verify these settings. For more information, see “Changing Output Type” on page 16-43.

### **Specifying the Output Type at the Command Line**

Call `codegen` with the `-config` option. For example, suppose you have a primary function `foo` that takes no input parameters. The following table shows how to specify different output types when compiling `foo`. If a primary function has input parameters, you must specify these inputs. For more information, see “Primary Function Input Specification” on page 19-51.

---

**Note** C is the default language for code generation with MATLAB Coder. To generate C++ code, see “Specify a Language for Code Generation” on page 19-24.

---

To Generate:	Use This Command:
MEX function using the default code generation options	codegen foo
MEX function specifying code generation options	<pre> cfg = coder.config('mex'); % Set configuration parameters, for example, % enable a code generation report cfg.GenerateReport=true; % Call codegen, passing the configuration % object codegen -config cfg foo </pre>
Standalone C/C++ code and compile it to a library using the default code generation options	codegen -config:lib foo
Standalone C/C++ code and compile it to a library specifying code generation options	<pre> cfg = coder.config('lib'); % Set configuration parameters, for example, % enable a code generation report cfg.GenerateReport=true; % Call codegen, passing the configuration % object codegen -config cfg foo </pre>
Standalone C/C++ code and compile it to an executable using the default code generation options and specifying the main.c file at the command line	<pre> codegen -config:exe main.c foo </pre> <hr/> <p><b>Note</b> You must specify a main function for generating a C/C++ executable. See “Specifying main Functions for C/C++ Executables” on page 19-19</p> <hr/>

To Generate:	Use This Command:
Standalone C/C++ code and compile it to an executable specifying code generation options	<pre data-bbox="565 328 1213 513">                     cfg = coder.config('exe');                     % Set configuration parameters, for example,                     % specify main file                     cfg.CustomSource = 'main.c';                     cfg.CustomInclude = 'c:\myfiles';                     codegen -config cfg foo                 </pre> <hr/> <p data-bbox="565 588 1319 680"><b>Note</b> You must specify a main function for generating a C/C++ executable. See “Specifying main Functions for C/C++ Executables” on page 19-19</p>

## Specify a Language for Code Generation

- “Specifying a Language for Code Generation in the Project Settings Dialog Box” on page 19-24
- “Specifying a Language for Code Generation at the Command Line” on page 19-25

MATLAB Coder can generate C or C++ libraries and executables. C is the default language. You can specify a language explicitly from the project settings dialog box or at the command line.

### Specifying a Language for Code Generation in the Project Settings Dialog Box

- 1 Select a suitable compiler for your target language.
- 2 On the MATLAB Coder project **Build** tab, click the **More settings** link to open the **Project Settings** dialog box.
- 3 On the **All Settings** tab, in the **Advanced** group, set **Language** to C or C++.

---

**Note** If you specify C++, MATLAB Coder wraps the C code into .cpp files so that you can use a C++ compiler and interface with external C++ applications. It does not generate C++ classes.

---

## Specifying a Language for Code Generation at the Command Line

- 1 Select a suitable compiler for your target language.
- 2 Create a configuration object for code generation. For example, for a library:

```
cfg = coder.config('lib');
```

- 3 Set the TargetLang property to 'C' or 'C++'. For example:

```
cfg.TargetLang = 'C++';
```

---

**Note** If you specify C++, MATLAB Coder wraps the C code into .cpp files. You can then use a C++ compiler and interface with external C++ applications. MATLAB Coder does not generate C++ classes.

---

### See Also.

- “Working with Configuration Objects” on page 19-31
- “Setting Up the C or C++ Compiler”

## Specify Data Type Used in Generated Code

- “Specify Data Type in the Project Settings Dialog Box” on page 19-26
- “Specify Data Type at the Command Line” on page 19-26

MATLAB Coder can use built-in C data types or predefined types from `rtwtypes.h` in generated code. By default, the generated code uses built-in C types when declaring variables.

You can explicitly specify the data type used in generated code in the project settings dialog box or at the command line.

### **Specify Data Type in the Project Settings Dialog Box**

- 1** On the **Build** tab **Settings** pane, set the **Output type** to C/C++ Static Library, C/C++ Dynamic Library, or C/C++ Executable (depending on your requirements).
- 2** Click the **More settings** link to open the **Project Settings** dialog box.
- 3** To use built-in C types, on the **Code Appearance** tab, set **Data Type Replacement** to Use built-in C data types in the generated code. To use predefined types from `rtwtypes.h`, set **Data Type Replacement** to Use MathWorks typedefs in the generated code.

### **Specify Data Type at the Command Line**

- 1** Create a configuration object for code generation. Use `coder.config` with arguments 'lib', 'dll' or 'exe' (depending on your requirements). For example:

```
cfg = coder.config('lib');
```

- 2** To use built-in C types, set the `DataTypeReplacement` property to 'CBuiltIn'.

```
cfg.DataTypeReplacement = 'CBuiltIn';
```

To use predefined types from `rtwtypes.h`, set the `DataTypeReplacement` property to 'CoderTypedefs'.

### **Specify Output File Name**

#### **Specify Output File Name in a Project**

On the project **Build** tab, in the **Output file** field, enter the file name. The file name can include an existing path.

---

**Note** Do not put spaces in the file name.

---

By default, if the name of the first entry-point MATLAB file is *fcn1*, the output file name is:

- *fcn1* for C/C++ libraries and executables.
- *fcn1\_mex* for MEX functions.

By default, MATLAB Coder generates files in the folder *project\_folder/codegen/target/fcn1*:

- *project\_folder* is your current project folder
- target is:
  - *mex* for MEX functions
  - *lib* for static C/C++ libraries
  - *dll* for dynamic C/C++ libraries
  - *exe* for C/C++ executables

## Command Line Alternative

Use the `codegen` function `-o` option.

## Specify Output File Locations

### Specifying Output File Location in a Project

The output file location should not contain:

- Spaces, as this can lead to code generation failures in certain operating system configurations.
- Non 7-bit ASCII characters, such as Japanese characters.

- 1 On the project **Build** tab, click **More settings**.
- 2 In the Project Settings dialog box, click the **Paths** tab.

The default setting for the **Build Folder** field is A subfolder of the project folder. By default, MATLAB Coder generates files in the folder *project\_folder/codegen/target/fcn1*:

- fcn1 is the name of the first entry-point file
- target is:
  - mex for MEX functions
  - lib for static C/C++ libraries
  - dll for dynamically-linked C/C++ libraries
  - exe for C/C++ executables

- 3 To change the output location, you can either:
  - Set **Build Folder** to A subfolder of the current MATLAB working folder  
  
MATLAB Coder generates files in the *MATLAB\_working\_folder/codegen/target/fcn1* folder
  - Set **Build Folder** to Specified folder. In the **Build folder name** field, provide the path to the folder.

### Command Line Alternative

Use the codegen function -d option.

## Parameter Specification Methods

If you are using...	Use...	Details
A MATLAB Coder project	The Project Settings dialog box	“Specifying Build Configuration Parameters in the Project Settings Dialog Box” on page 19-29
codegen at the command line and want to specify a small number of parameters	Configuration objects	“Specifying Build Configuration Parameters at the Command Line Using Configuration Objects” on page 19-30
codegen in build scripts		
codegen at the command line and want to specify a large number of parameters	Configuration object dialog boxes	“Specifying Build Configuration Parameters at the Command Line Using Dialog Boxes” on page 19-36

## Specify Build Configuration Parameters

- “Specifying Build Configuration Parameters in the Project Settings Dialog Box” on page 19-29
- “Specifying Build Configuration Parameters at the Command Line Using Configuration Objects” on page 19-30
- “Specifying Build Configuration Parameters at the Command Line Using Dialog Boxes” on page 19-36

You can specify build configuration parameters from the MATLAB Coder project settings dialog box, the command line, or configuration object dialog boxes.

### Specifying Build Configuration Parameters in the Project Settings Dialog Box

- 1 On the MATLAB Coder project **Build** tab, click **More settings**.

The Project Settings dialog box opens. This dialog box provides the set of configuration parameters applicable to the output type that you select.

---

**Note** MEX functions use a different set of configuration parameters than C/C++ libraries and executables. When you switch the output type between MEX Function or Instrumented MEX Function and C/C++ Static Library, C/C++ Dynamic Library or C/C++ Executable, verify these settings. For more information, see “Changing Output Type” on page 16-43.

---

- 2 Modify the parameters as required. For more information about parameters on a tab, click the **Help** button.

Changes to the parameter settings take place immediately.

- 3 After specifying the build parameters, you can generate code by clicking the **Build** button on the same tab.

## Specifying Build Configuration Parameters at the Command Line Using Configuration Objects

**Types of Configuration Objects.** The `codegen` function uses configuration objects to customize your environment for code generation. The following table lists the available configuration objects.

Configuration Object	Description
<code>coder.CodeConfig</code>	If no Embedded Coder license is available or you disable use of the Embedded Coder license, specifies parameters for C/C++ library or executable generation.  For more information, see the class reference information for <code>coder.CodeConfig</code> .
<code>coder.EmbeddedCodeConfig</code>	If an Embedded Coder license is available, specifies parameters for C/C++ library or executable generation.  For more information, see the class reference information for <code>coder.EmbeddedCodeConfig</code> .

Configuration Object	Description
coder.HardwareImplementation	<p>Specifies parameters of the target hardware implementation. If not specified, codegen generates code that is compatible with the MATLAB host computer.</p> <p>For more information, see the class reference information for coder.HardwareImplementation.</p>
coder.MexCodeConfig	<p>Specifies parameters for MEX code generation.</p> <p>For more information, see the class reference information for coder.MexCodeConfig.</p>

**Working with Configuration Objects.** To use configuration objects to customize your environment for code generation:

- 1 In the MATLAB workspace, define configuration object variables, as described in “Creating Configuration Objects” on page 19-33.

For example, to generate a configuration object for C static library generation:

```
cfg = coder.config('lib');
% Returns a coder.CodeConfig object if no
% Embedded Coder license available.
% Otherwise, returns a coder.EmbeddedCodeConfig object.
```

- 2 Modify the parameters of the configuration object as required, using one of these methods:
  - Interactive commands, as described in “Specifying Build Configuration Parameters at the Command Line Using Configuration Objects” on page 19-30
  - Dialog boxes, as described in “Specifying Build Configuration Parameters at the Command Line Using Dialog Boxes” on page 19-36
- 3 Call the codegen function with the -config option. Specify the configuration object as its argument.

The `-config` option instructs `codegen` to generate code for the target, based on the configuration property values. In the following example, `codegen` generates a C static library from a MATLAB function, `foo`, based on the parameters of a code generation configuration object, `cfg`, defined in the first step:

```
codegen -config cfg foo
```

The `-config` option specifies the type of output that you want to build — in this case, a C static library. For more information, see `codegen`.

**Creating Configuration Objects.** You can define a configuration object in the MATLAB workspace.

To Create...	Use a Command Such As...
MEX configuration object  <code>coder.MexCodeConfig</code>	<pre>cfg = coder.config('mex');</pre>
Code generation configuration object for generating a standalone C/C++ library or executable  <code>coder.CodeConfig</code>	<pre>% To generate a static library cfg = coder.config('lib'); % To generate a dynamic library cfg = coder.config('dll') % To generate an executable cfg = coder.config('exe');</pre> <hr/> <p><b>Note</b> If an Embedded Coder license is available, creates a <code>coder.EmbeddedCodeConfig</code> object.</p> <p>If you use concurrent licenses, to disable check out of an Embedded Coder license, use one of the following commands:</p> <pre>cfg = coder.config('lib', 'ecoder', false)  cfg = coder.config('dll', 'ecoder', false)  cfg = coder.config('exe', 'ecoder', false)</pre> <hr/>

To Create...	Use a Command Such As...
<p>Code generation configuration object for generating a standalone C/C++ library or executable for an embedded target</p> <p><code>coder.EmbeddedCodeConfig</code></p>	<pre>% To generate a static library cfg = coder.config('lib'); % To generate a dynamic library cfg = coder.config('dll') % To generate an executable cfg = coder.config('exe');</pre> <hr/> <p><b>Note</b> Requires an Embedded Coder license; otherwise creates a <code>coder.CodeConfig</code> object.</p>
<p>Hardware implementation configuration object</p> <p><code>coder.HardwareImplementation</code></p>	<pre>hwcfg = coder.HardwareImplementation</pre>

Each configuration object comes with a set of parameters, initialized to default values. You can change these settings, as described in “Modifying Configuration Objects at the Command Line Using Dot Notation” on page 19-34.

**Modifying Configuration Objects at the Command Line Using Dot Notation.** You can use dot notation to modify the value of one configuration object parameter at a time. Use this syntax:

```
configuration_object.property = value
```

Dot notation uses assignment statements to modify configuration object properties:

- To specify a main function during C/C++ code generation:

```
cfg = coder.config('exe');
cfg.CustomInclude = 'c:\myfiles';
cfg.CustomSource = 'main.c';
codegen -config cfg foo
```

- To automatically generate and launch code generation reports after generating a C/C++ static library:

```
cfg = coder.config('lib');
cfg.GenerateReport= true;
cfg.LaunchReport = true;
codegen -config cfg foo
```

**Saving Configuration Objects.** Configuration objects do not automatically persist between MATLAB sessions. Use one of the following methods to preserve your settings:

### **Save a configuration object to a MAT-file and then load the MAT-file at your next session**

For example, assume you create and customize a MEX configuration object `mexcfg` in the MATLAB workspace. To save the configuration object, at the MATLAB prompt, enter:

```
save mexcfg.mat mexcfg
```

The `save` command saves `mexcfg` to the file `mexcfg.mat` in the current folder.

To restore `mexcfg` in a new MATLAB session, at the MATLAB prompt, enter:

```
load mexcfg.mat
```

The `load` command loads the objects defined in `mexcfg.mat` to the MATLAB workspace.

### **Write a script that creates the configuration object and sets its properties.**

You can rerun the script whenever you need to use the configuration object again.

## Specifying Build Configuration Parameters at the Command Line Using Dialog Boxes

- 1** Create a configuration object as described in “Creating Configuration Objects” on page 19-33.

For example, to create a `coder.MexCodeConfig` configuration object for MEX code generation:

```
mexcfg = coder.config('mex');
```

- 2** Open the property dialog box using one of these methods:
  - In the MATLAB workspace, double-click the configuration object variable.
  - At the MATLAB prompt, issue the `open` command, passing it the configuration object variable, as in this example:

```
open mexcfg
```

- 3** In the dialog box, modify configuration parameters as required, then click **Apply**.
- 4** Call the `codegen` function with the `-config` option. Specify the configuration object as its argument:

```
codegen -config mexcfg foo
```

The `-config` option specifies the type of output that you want to build. For more information, see `codegen`.

## Standard Math Libraries

By default, the MATLAB Coder software generates code that calls the C89/C90 (ANSI C) library for math operations. Depending on your language choice, you have the option of changing the standard math library that the code generation software uses. Available libraries include:

<b>Library Name</b>	<b>Language Support</b>	<b>Standard</b>
C89/C90 (ANSI)	C, C++	ANSI C89/C90 (default)
C99 (ISO)	C, C++	ISO/IEC 9899:1990
C++03 (ISO)	C++	ISO/IEC 14882:2003

## Change the Standard Math Library

By default, the MATLAB Coder software uses the ANSI C89/C90 C math library when generating C or C++ code. If your compiler supports newer language standards, you can specify a different supported library. To change the library:

- In a project, on the **Hardware** tab, set the **Standard Math Library** parameter.
- In a code configuration object, set the `TargetLangStandard` parameter.

### See Also

- “Standard Math Libraries” on page 19-37
- “Specifying Build Configuration Parameters in the Project Settings Dialog Box” on page 19-29
- “Specifying Build Configuration Parameters at the Command Line Using Configuration Objects” on page 19-30

## Specify a Code Replacement Library

To configure the code generation software to apply a code replacement library during the code generation process, select the library that you want:

- In a project, on the **Hardware** tab, set the **Code Replacement Library** parameter.
- In a code configuration object, set the `CodeReplacementLibrary` parameter.

### See Also

- “Choose a Code Replacement Library” on page 19-40
- “Specifying Build Configuration Parameters in the Project Settings Dialog Box” on page 19-29
- “Specifying Build Configuration Parameters at the Command Line Using Configuration Objects” on page 19-30

## Code Replacement

In this section...
“Choose a Code Replacement Library” on page 19-40
“Code Replacement Libraries” on page 19-44

### Choose a Code Replacement Library

By default, the code generator does not use a code replacement library.

If you are considering using a code replacement library:

- 1 Explore available libraries. Identify one that best meet your application needs. See “Explore Available Code Replacement Libraries” on page 19-40.
- 2 Explore the contents of the library. See “Explore Code Replacement Library Contents” on page 19-40.

If you do not find a suitable library and you have an Embedded Coder license, you can create a custom code replacement library.

### Explore Available Code Replacement Libraries

You can select the code replacement library to use for code generation on the **Code Generation > Interface** pane in the Configuration Parameters dialog box. To view a description of a library, select and hover over the library name. A tooltip describes the library and lists the tables it contains. The tooltip lists the tables in the order that the code generator searches for a function or operator match.

### Explore Code Replacement Library Contents

Use the Code Replacement Viewer to explore the content of a code replacement library. (For a description of the content, see “Explore Available Code Replacement Libraries” on page 19-40.)

- 1 At the command line, open the viewer by using the MATLAB command `RTW.viewTf1`.

```
>> RTW.viewTf1
```

To view the content of a single library, specify the name of the library as an argument in single quotes. For example:

```
>> RTW.viewTf1('GNU C99 extensions')
```

- 2** In the left pane, select the name of a library. The viewer displays information about the library in the right pane.
- 3** In the left pane, expand the library to explore the list of tables it contains and to select a table from the list. The viewer displays the function and operator entries that are in the selected table in the middle pane, along with abbreviated information for each entry.

Field	Description
Name	Name of the function or ID of the operator to be replaced (for example, <code>cos</code> or <code>RTW_OP_ADD</code> ).
Implementation	Name of the implementation function, which can match or differ from <code>Name</code> .
NumIn	Number of input arguments.
In1Type	Data type of the first conceptual input argument.
In2Type	Data type of the second conceptual input argument.
OutType	Data type of the conceptual output argument.
Priority	The entry's match priority, 0-100, relative to other entries of the same name and conceptual argument list within the selected library. Highest priority is 0, and lowest priority is 100. The default is 100. If the library provides two implementations for a function or operator, the implementation with the higher priority shadows the one with the lower priority.
UsageCount	Not used.

- 4** In the middle pane, select a function or operator. The viewer displays detailed information from the table entry in the right pane.

The following fields appear in the detailed table entry information.

<b>Field</b>	<b>Description</b>
Description	Text description of the table entry (can be empty).
Key	Name of the function or ID of the operator to be replaced (for example, <code>cos</code> or <code>RTW_OP_ADD</code> ), and the number of conceptual input arguments.
Implementation	Name of the implementation function, and the number of implementation input arguments.
Implementation type	Type of implementation: <code>FCN_IMPL_FUNCT</code> for function or <code>FCN_IMPL_MACRO</code> for macro.
Saturation mode	Saturation mode supported by the implementation function: <code>RTW_SATURATE_ON_OVERFLOW</code> , <code>RTW_WRAP_ON_OVERFLOW</code> , or <code>RTW_SATURATE_UNSPECIFIED</code> .
Rounding modes	Rounding modes supported by the implementation function: <code>RTW_ROUND_FLOOR</code> , <code>RTW_ROUND_CEILING</code> , <code>RTW_ROUND_ZERO</code> , <code>RTW_ROUND_NEAREST</code> , <code>RTW_ROUND_NEAREST_ML</code> , <code>RTW_ROUND_SIMPLEST</code> , <code>RTW_ROUND_CONV</code> , and <code>RTW_ROUND_UNSPECIFIED</code> .
GenCallback file	Not used.
Implementation header	Name of the header file that declares the implementation function.
Implementation source	Name of the implementation source file.
Priority	The entry's match priority, 0-100, relative to other entries of the same name and conceptual argument list within the selected library. Highest priority is 0, and lowest priority is 100. The default is 100. If the library provides two implementations for a function or operator, the implementation with the higher priority will shadow the one with the lower priority.

Field	Description
Total Usage Count	Not used.
Entry class	Class from which the current table entry was instantiated.
Conceptual argument(s)	Name, I/O type (RTW_IO_OUTPUT or RTW_IO_INPUT), and data type for each conceptual argument.
Implementation	Name, I/O type (RTW_IO_OUTPUT or RTW_IO_INPUT), data type, and alignment requirement for each implementation argument.

If you select an operator entry that specifies net slope fixed-point parameters (instantiated from entry class `RTW.Tf1COperationEntryGenerator` or `RTW.Tf1COperationEntryGenerator_NetSlope`), the viewer displays an additional tab containing fixed-point setting information.

The following fields appear in the fixed-point setting information provided in the right pane.

Field	Description
Net slope adjustment factor F	Slope adjustment factor (F) part of the net slope factor, $F2^E$ , for net slope table entries. Used with fixed-point multiplication and division replacement to map a range of slope and bias values to a replacement function.
Net fixed exponent E	Fixed exponent (E) part of the net slope factor, $F2^E$ , for net slope table entries. Used with fixed-point multiplication and division replacement to map a range of slope and bias values to a replacement function.

Field	Description
Slopes must be the same	Indicates whether code replacement request processing must check that the slopes on arguments (input and output) are equal. Used with fixed-point addition and subtraction replacement to disregard specific slope and bias values and map relative slope and bias values to a replacement function.
Must have zero net bias	Indicates whether code replacement request processing must check that the net bias on arguments is zero. Used with fixed-point addition and subtraction replacement to disregard specific slope and bias values and map relative slope and bias values to a replacement function.

## Code Replacement Libraries

A *code replacement library* consists of one or more code replacement tables that specify application-specific implementations of math functions and operators. You configure a model to use a code replacement library for:

- Optimization of a specific application or run-time environment.
- Integration with existing implementations of supported operations.

By default, the code generator does not apply a code replacement library. You can choose from the following libraries that MathWorks provides:

- GNU C99 extensions – GNU<sup>1</sup> gcc math library, which provides C99 extensions as defined by compiler option `-std=gnu99`
- Intel IPP – Intel® Performance Primitives (IPP) library
- Intel IPP/SSE with GNU99 extensions – GNU libraries for Intel Performance Primitives (IPP) and Streaming SIMD Extensions (SSE), with GNU C99 extensions

1. GNU<sup>®</sup> is a registered trademark of the Free Software Foundation.

Other libraries are listed depending on your product licensing. If you have an Embedded Coder license, you can view and choose from other libraries and you can create custom code replacement libraries.

## Share Build Configuration Settings

To share build configuration settings between multiple projects or between the project and command-line workflow, use the project `Export settings` and `Import settings` options.

### Export Settings

To export the current project settings to a code generation configuration object stored in the base workspace:

- 1 In the top right corner of the project, click the **Actions** icon (⚙️) and select `Export settings`.
- 2 In the **Export Project Settings** dialog box, specify a name for the configuration object.

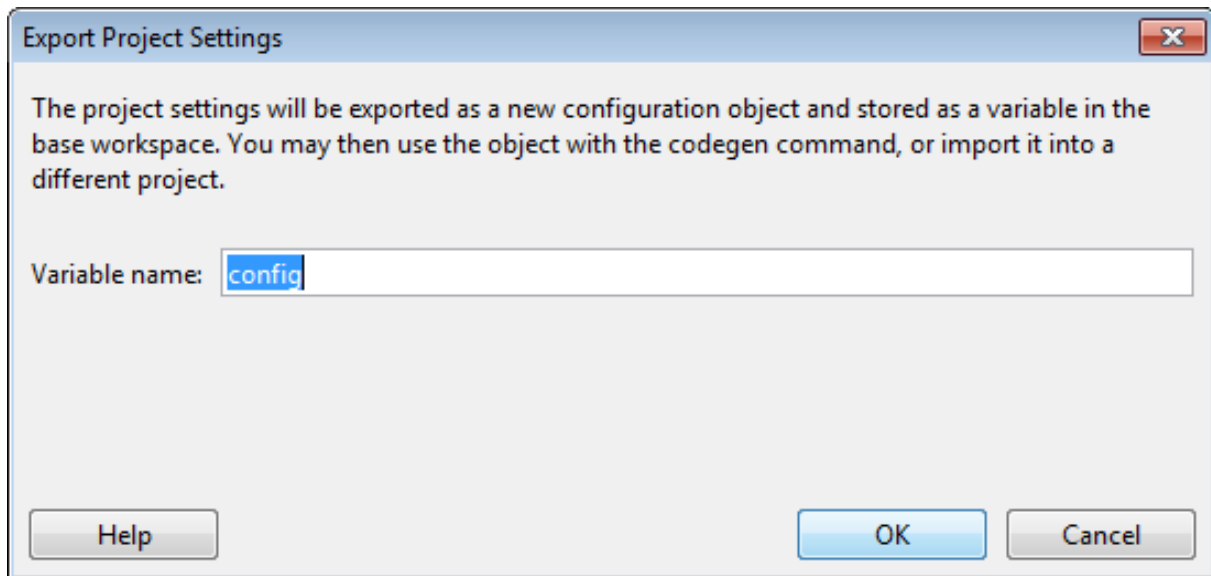

MATLAB Coder saves the project settings information in a configuration object with the specified name in the base workspace.

Project Output Type	Configuration Object
MEX Function	coder.MexCodeConfig
Instrumented MEX Function	
C/C++ Static Library	Without an Embedded Coder license: coder.CodeConfig With an Embedded Coder license: coder.EmbeddedCodeConfig
C/C++ Dynamic Library	
C/C++ Executable	

You can then either import these settings into another project or use it with the codegen function `-config` option to generate code at the command line.

## Import Settings

To import the settings saved in a code generation configuration object stored in the base workspace:

- 1 In the top right corner of the project, click the **Actions** icon (⚙) and select **Import settings**.
- 2 In the **Import Project Settings** dialog box, select the configuration object that you want to use.

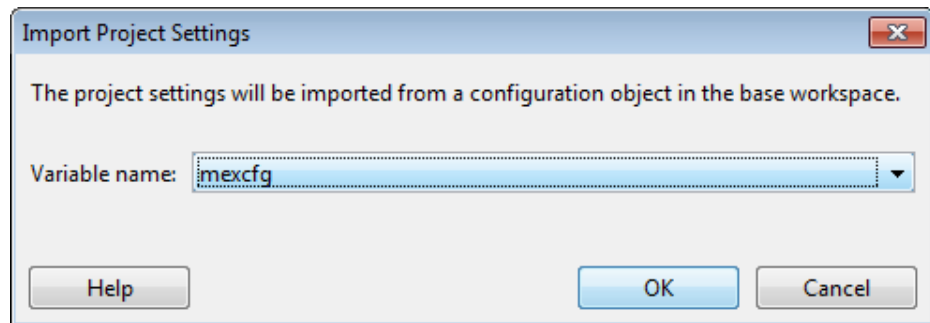

MATLAB Coder imports the settings saved in the configuration object and uses them as the current project settings.

---

**Note** When you import a `coder.MexCodeConfig` object, if the project output type is not already set to Instrumented MEX Function, the output type is set to MEX Function.

---

### See Also

- “Build Setting Configuration” on page 19-21
- `coder.config`
- “Convert MATLAB® Coder™ Project to MATLAB Script” on page 19-49

## Convert MATLAB Coder Project to MATLAB Script

You can convert a MATLAB Coder project to the equivalent MATLAB code in a MATLAB script. The script reproduces the project in a configuration object and runs the `codegen` command. You can:

- Move from a project workflow to a command-line workflow.
- Save the project as a text file that you can share.

- 1 Suppose that the project file, `myproject.prj`, is on the search path. Convert `myproject` to the script named `myscript.m`.

```
coder -tocode myproject -script myscript.m
```

`myscript.m` appears in the current working folder. If a file with the name `myscript.m` exists, the `coder` command overwrites it. If you omit the `-script` option, the `coder` command writes the script to the Command Window.

- 2 Make sure that the entry-point functions that are arguments to `codegen` in the script are on the search path.
- 3 Run the script.

```
myscript
```

The following variables appear in the base workspace.

<code>cfg</code>	configuration object
<code>ARGS</code>	types of input arguments, if the project has entry-point function inputs
<code>GLOBALS</code>	initial values of global data, if the project has global data

`cfg`, `ARGS`, and `GLOBALS` appear in the workspace only after you run the script. The type of configuration object depends on the project output type.

<b>Project Output Type</b>	<b>Configuration Object</b>
MEX Function	<code>coder.MexCodeConfig</code>
C/C++ Static Library	Without an Embedded Coder license: <code>coder.CodeConfig</code>
C/C++ Dynamic Library	With an Embedded Coder license: <code>coder.EmbeddedCodeConfig</code>
C/C++ Executable	<code>coder.EmbeddedCodeConfig</code>

You can import the settings from the configuration object `cfg` into a project. See “Share Build Configuration Settings” on page 19-46.

**See Also**

`coder`

# Primary Function Input Specification

## In this section...

“Why You Must Specify Input Properties” on page 19-51

“Properties to Specify” on page 19-51

“Rules for Specifying Properties of Primary Inputs” on page 19-55

“Methods for Defining Properties of Primary Inputs” on page 19-56

“Define Input Properties by Example at the Command Line” on page 19-57

“Specify Constant Inputs at the Command Line” on page 19-59

“Specify Variable-Size Inputs at the Command Line” on page 19-60

## Why You Must Specify Input Properties

Because C and C++ are statically typed languages, MATLAB Coder must determine the properties of all variables in the MATLAB files at compile time. To infer variable properties in MATLAB files, MATLAB Coder must be able to identify the properties of the inputs to the *primary* function, also known as the *top-level* or *entry-point* function. Therefore, if your primary function has inputs, you must specify the properties of these inputs, to MATLAB Coder. If your primary function has no input parameters, MATLAB Coder can compile your MATLAB file without modification. You do not need to specify properties of inputs to local functions or external functions called by the primary function.

If you use the tilde (~) character to specify unused function inputs:

- In MATLAB Coder projects, if you want a different type to appear in the generated code, specify the type. Otherwise, the inputs default to real, scalar doubles.
- When generating code with `codegen`, you must specify the type of these inputs using the `-args` option.

## Properties to Specify

If your primary function has inputs, you must specify the following properties for each input.

For...	Specify properties...				
	Class	Size	Complexity	numerictype	fimath
Fixed-point inputs	✓	✓	✓	✓	✓
Each field in a structure input	<p><b>Specify properties for each field according to its class</b></p> <p>When a primary input is a structure, the code generation software treats each field as a separate input. Therefore, you must specify properties for all fields of a primary structure input in the order that they appear in the structure definition:</p> <ul style="list-style-type: none"> <li>• For each field of input structures, specify class, size, and complexity.</li> <li>• For each field that is fixed-point class, also specify numerictype, and fimath.</li> </ul>				
Other inputs	✓	✓	✓		

### Default Property Values

MATLAB Coder assigns the following default values for properties of primary function inputs.

Property	Default
class	double
size	scalar
complexity	real
numerictype	No default
fimath	MATLAB default fimath object

**Specifying Default Values for Structure Fields.** In most cases, when you don't explicitly specify values for properties, MATLAB Coder uses defaults except for structure fields. The only way to name a field in a structure is to set at least one of its properties. Therefore, you might need to specify default values for properties of structure fields. For examples, see “Specifying Class and Size of Scalar Structure” on page 19-77 and “Specifying Class and Size of Structure Array” on page 19-78.

**Specifying Default `fimath` Values for MEX Functions.** MEX functions generated with MATLAB Coder use the default `fimath` value in effect at compile time. If you do not specify a default `fimath` value, MATLAB Coder uses the MATLAB default `fimath`. The MATLAB factory default has the following properties:

```
RoundingMethod: Nearest
OverflowAction: Saturate
ProductMode: FullPrecision
SumMode: FullPrecision
CastBeforeSum: true
```

For more information, see “`fimath` for Sharing Arithmetic Rules”.

When running MEX functions that depend on the default `fimath` value, do not change this value during your MATLAB session. Otherwise, you receive a run-time warning, alerting you to a mismatch between the compile-time and run-time `fimath` values.

For example, suppose you define the following MATLAB function `test`:

```
function y = test %#codegen
y = fi(0);
```

The function `test` constructs a `fi` object without explicitly specifying a `fimath` object. Therefore, `test` relies on the default `fimath` object in effect at compile time. At the MATLAB prompt, generate the MEX function `test_mex` to use the factory setting of the MATLAB default `fimath`:

```
codegen test
% codegen generates a MEX function, test_mex,
% in the current folder
```

Next, run `test_mex` to display the MATLAB default `fimath` value:

```
test_mex

ans =

    0

        DataTypeMode: Fixed-point: binary point scaling
           Signedness: Signed
           WordLength: 16
           FractionLength: 15
```

Now create a local MATLAB `fimath` value. so you no longer use the default setting:

```
F = fimath('RoundingMethod','Floor');
```

Finally, clear the MEX function from memory and rerun it:

```
clear test_mex
test_mex
```

The mismatch is detected and causes an error:

```
??? This function was generated with a different default
fimath than the current default.
```

```
Error in ==> test_mex
```

## Supported Classes

The following table presents the class names supported by MATLAB Coder.

Class Name	Description
logical	Logical array of true and false values
char	Character array
int8	8-bit signed integer array
uint8	8-bit unsigned integer array

<b>Class Name</b>	<b>Description</b>
<code>int16</code>	16-bit signed integer array
<code>uint16</code>	16-bit unsigned integer array
<code>int32</code>	32-bit signed integer array
<code>uint32</code>	32-bit unsigned integer array
<code>int64</code>	64-bit signed integer array
<code>uint64</code>	64-bit unsigned integer array
<code>single</code>	Single-precision floating-point or fixed-point number array
<code>double</code>	Double-precision floating-point or fixed-point number array
<code>struct</code>	Structure array
<code>embedded.fi</code>	Fixed-point number array

## Rules for Specifying Properties of Primary Inputs

When specifying the properties of primary inputs, follow these rules.

- You must specify the class of all primary inputs. If you do not specify the size or complexity of primary inputs, they default to real scalars.
- For each primary function input whose class is fixed point (`fi`), you must specify the input `numerictype` and `fimath` properties.
- For each primary function input whose class is `struct`, you must specify the properties of each of its fields in the order that they appear in the structure definition.

## Methods for Defining Properties of Primary Inputs

Method	Advantages	Disadvantages
<p>“Specifying Properties of Primary Function Inputs in a Project” on page 16-7</p>	<ul style="list-style-type: none"> <li>• If you are working in a MATLAB Coder project, easy to use</li> <li>• Does not alter original MATLAB code</li> <li>• MATLAB Coder saves the definitions in the project file</li> </ul>	<ul style="list-style-type: none"> <li>• Not efficient for specifying memory-intensive inputs such as large structures and arrays</li> </ul>
<p>“Define Input Properties by Example at the Command Line” on page 19-57</p> <hr/> <p><b>Note</b> If you define input properties programmatically in the MATLAB file, you cannot use this method</p>	<ul style="list-style-type: none"> <li>• Easy to use</li> <li>• Does not alter original MATLAB code</li> <li>• Designed for prototyping a function that has a small number of primary inputs</li> </ul>	<ul style="list-style-type: none"> <li>• Must be specified at the command line every time you invoke <code>codegen</code> (unless you use a script)</li> <li>• Not efficient for specifying memory-intensive inputs such as large structures and arrays</li> </ul>
<p>“Define Input Properties Programmatically in the MATLAB File” on page 19-68</p>	<ul style="list-style-type: none"> <li>• Integrated with MATLAB code; no need to redefine properties each time you invoke MATLAB Coder</li> <li>• Provides documentation of property specifications in the MATLAB code</li> <li>• Efficient for specifying memory-intensive inputs such as large structures</li> </ul>	<ul style="list-style-type: none"> <li>• Uses complex syntax</li> <li>• MATLAB Coder project files do not currently recognize properties defined programmatically. If you are using a project, you must reenter the input types in the project.</li> </ul>

## Define Input Properties by Example at the Command Line

- “Command Line Option `-args`” on page 19-57
- “Rules for Using the `-args` Option” on page 19-57
- “Specifying Properties of Primary Inputs by Example at the Command Line” on page 19-58
- “Specifying Properties of Primary Fixed-Point Inputs by Example at the Command Line” on page 19-58

### Command Line Option `-args`

The `codegen` function provides a command-line option `-args` for specifying the properties of primary (entry-point) function inputs as a cell array of example values. The cell array can be a variable or literal array of constant values. Using this option, you specify the properties of inputs at the same time as you generate code for the MATLAB function with `codegen`.

If you have a test function or script that calls the entry-point MATLAB function with the required types, you can use `coder.getArgTypes` to determine the types of the function inputs. `coder.getArgTypes` returns a cell array of `coder.Type` objects that you can pass to `codegen` using the `-args` option. See “Specifying General Properties of Primary Inputs” on page 19-76 for `codegen`.

### Rules for Using the `-args` Option

When using the `-args` command-line option to define properties by example, follow these rules:

- The cell array of sample values must contain the same number of elements as primary function inputs.
- The order of elements in the cell array must correspond to the order in which inputs appear in the primary function signature — for example, the first element in the cell array defines the properties of the first primary function input.

---

**Note** If you specify an empty cell array with the `-args` option, `codegen` interprets this to mean that the function takes no inputs; a compile-time error occurs if the function does have inputs.

---

### Specifying Properties of Primary Inputs by Example at the Command Line

Consider a MATLAB function that adds its two inputs:

```
function y = mcf(u,v)
%#codegen
y = u + v;
```

The following examples show how to specify different properties of the primary inputs `u` and `v` by example at the command line:

- Use a literal cell array of constants to specify that both inputs are real scalar doubles:

```
codegen mcf -args {0,0}
```

- Use a literal cell array of constants to specify that input `u` is an unsigned 16-bit, 1-by-4 vector and input `v` is a scalar double:

```
codegen mcf -args {zeros(1,4,'uint16'),0}
```

- Assign sample values to a cell array variable to specify that both inputs are real, unsigned 8-bit integer vectors:

```
a = uint8([1;2;3;4])
b = uint8([5;6;7;8])
ex = {a,b}
codegen mcf -args ex
```

### Specifying Properties of Primary Fixed-Point Inputs by Example at the Command Line

To generate a MEX function or C/C++ code for fixed-point MATLAB code, you must install Fixed-Point Designer software.

Consider a MATLAB function that calculates the square root of a fixed-point number:

```
%#codegen
function y = sqrtfi(x)
y = sqrt(x);
```

To specify the properties of the primary fixed-point input `x` by example, follow these steps:

- 1 Define the `numerictype` properties for `x`, for example:

```
T = numerictype('WordLength',32,...
               'FractionLength',23,...
               'Signed',true);
```

- 2 Define the `fimath` properties for `x`, for example:

```
F = fimath('SumMode','SpecifyPrecision',...
          'SumWordLength',32,...
          'SumFractionLength',23,...
          'ProductMode','SpecifyPrecision',...
          'ProductWordLength',32,...
          'ProductFractionLength',23);
```

- 3 Create a fixed-point variable with the `numerictype` and `fimath` properties that you just defined, for example:

```
myeg = { fi(4.0,T,F) };
```

- 4 Compile the function `sqrtfi` using the `codegen` command, passing the variable `myeg` as the argument to the `-args` option, for example:

```
codegen sqrtfi -args myeg;
```

## Specify Constant Inputs at the Command Line

If you know that your primary inputs will not change at run time, you can reduce overhead in the generated code by specifying that the primary inputs are constant values. Constant inputs are commonly used for flags that control how an algorithm executes and values that specify the sizes or types of data.

To specify that inputs are constants, use the `-args` command-line option with a `coder.Constant` object. To specify that an input is a constant with the size, class, complexity, and value of `constant_input`, use the following syntax:

```
-args {coder.Constant(constant_input)}
```

### Calling Functions with Constant Inputs

The code generation software compiles constant function inputs into the generated code. In the generated C or C++ code, function signatures do not contain the constant inputs. By default, MEX function signatures contain the constant inputs. When you call a MEX function, you must provide the compile-time constant values. The constant input values must match the compile-time values. You can control whether a MEX function signature includes constant inputs and whether the constant input values must match the compile-time values. See “Control Constant Inputs in MEX Function Signatures” on page 19-63.

### Specifying a Structure as a Constant Input

Suppose you define a structure `tmp` in the MATLAB workspace to specify the dimensions of a matrix:

```
tmp = struct('rows', 2, 'cols', 3);
```

The following MATLAB function `rowcol` accepts a structure input `p` to define matrix `y`:

```
function y = rowcol(u,p) %#codegen  
y = zeros(p.rows,p.cols) + u;
```

The following example shows how to specify that primary input `u` is a double scalar variable and primary input `p` is a constant structure:

```
codegen rowcol -args {0,coder.Constant(tmp)}
```

### Specify Variable-Size Inputs at the Command Line

Variable-size data is data whose size might change at run time. MATLAB supports bounded and unbounded variable-size data for code generation. *Bounded variable-size data* has fixed upper bounds. This data can be allocated statically on the stack or dynamically on the heap. *Unbounded variable-size*

*data* does not have fixed upper bounds. This data must be allocated on the heap. You can define inputs to have one or more variable-size dimensions — and specify their upper bounds — using the `-args` option and `coder.typeof` function:

```
-args {coder.typeof(example_value, size_vector, variable_dims)}
```

Specifies a variable-size input with:

- Same class and complexity as *example\_value*
- Same size and upper bounds as *size\_vector*
- Variable dimensions specified by *variable\_dims*

When you enable dynamic memory allocation, you can specify `Inf` in the size vector for dimensions with unknown upper bounds at compile time.

When *variable\_dims* is a scalar, it is applied to all the dimensions, with the following exceptions:

- If the dimension is 1 or 0, which are fixed.
- If the dimension is unbounded, which is always variable size.

For more information, see `coder.typeof` and “Generate Code for Variable-Size Data” on page 19-114.

## Specifying a Variable-Size Vector Input

- 1 Write a function that computes the average of every *n* elements of a vector *A* and stores them in a vector *B*:

```
function B = nway(A,n) %#codegen
% Compute average of every N elements of A and put them in B.

coder.extrinsic('error');
if ((mod(numel(A),n) == 0) && (n>=1 && n<=numel(A)))
    B = ones(1,numel(A)/n);
    k = 1;
    for i = 1 : numel(A)/n
```

```
        B(i) = mean(A(k + (0:n-1)));  
        k = k + n;  
    end  
else  
    B = zeros(1,0);  
    error('n <= 0 or does not divide number of elements evenly');  
end
```

- 2** Specify the first input A as a vector of double values. Its first dimension stays fixed in size and its second dimension can grow to an upper bound of 100. Specify the second input n as a double scalar.

```
codegen -report nway -args {coder.typeof(0,[1 100],1),1}
```

- 3** As an alternative, assign the `coder.typeof` expression to a MATLAB variable, then pass the variable as an argument to `-args`:

```
vareg = coder.typeof(0,[1 100],1)  
codegen -report nway -args {vareg, 0}
```

## Control Constant Inputs in MEX Function Signatures

### In this section...

“Control MEX Function Signature Using the Project Interface” on page 19-63

“Control MEX Function Signature at the Command-Line Interface” on page 19-63

“Options for Controlling Constant Inputs in MEX Function Signatures” on page 19-64

“Call MEX Function with a Constant Input” on page 19-65

“See Also” on page 19-67

You can control whether a generated MEX function signature includes constant inputs. If you want to use the same test file to run the original MATLAB function and the MEX function, then the MEX function signature must contain the constant inputs. You can also control whether the run-time values of the constant inputs must match the compile-time values. Checking that the values match can slow down execution speed.

### Control MEX Function Signature Using the Project Interface

- 1 On the **Build** tab **Settings** pane, set **Output type** to **MEX Function**.
- 2 On the Project Settings dialog box **All Settings** tab, set **Constant Inputs** to one of the menu options. See “Options for Controlling Constant Inputs in MEX Function Signatures” on page 19-64.

### Control MEX Function Signature at the Command-Line Interface

- 1 Create a code configuration object for MEX code generation.

```
mexcfg = coder.config('mex');
```

- 2 Set the `ConstantInputs` parameter to `'CheckValues'`, `'IgnoreValues'`, or `'Remove'`. For example:

```
mexcfg.ConstantInputs = 'IgnoreValues';
```

For a description of the options, see “Options for Controlling Constant Inputs in MEX Function Signatures” on page 19-64

## Options for Controlling Constant Inputs in MEX Function Signatures

The following table lists the options for the:

- **Constant Inputs** setting in a project with **Output Type** set to MEX.
- `ConstantInputs` property in a configuration object for MEX code generation.

Constant Inputs (Project)	ConstantInputs (Configuration Object)	Description
Check values at run time (default)	'CheckValues'	<ul style="list-style-type: none"> <li>• The MEX function signature includes the constant inputs. When you call the function, you must provide the constant inputs.</li> <li>• The run-time values of the constant inputs must match the compile-time values. When you call the function, you must provide the value that was used at compile-time.</li> <li>• Allows you to use the same test file to run the original MATLAB algorithm and the MEX function.</li> <li>• Slows down execution of the MEX function.</li> </ul>

Constant Inputs (Project)	ConstantInputs (Configuration Object)	Description
		<ul style="list-style-type: none"> <li>This setting is the default.</li> </ul>
Ignore input value	'IgnoreValues'	<ul style="list-style-type: none"> <li>The MEX function signature includes the constant inputs. When you call the function, you must provide the constant inputs.</li> <li>The run-time values of the constant inputs can differ from the compile-time values.</li> <li>Allows you to use the same test file to run the original MATLAB algorithm and the MEX function.</li> </ul>
Remove from MEX signature	'Remove'	The MEX function signature does not include the constant inputs. When you call the function, you do not provide the constant inputs.

## Call MEX Function with a Constant Input

This example shows how to call MEX functions that have constant inputs. It shows how to use the `ConstantInputs` parameter to control whether the MEX function signature includes constant inputs and whether the constant input values must match the compile-time values.

Write a function identity that copies its input to its output.

```
function y = identity(u) %#codegen
y = u;
```

Create a code configuration object for MEX code generation.

```
cfg = coder.config('mex');
```

Generate a MEX function `identity_mex` with the constant input 42.

```
codegen identity -config cfg -args {coder.Constant(42)}
```

Call `identity_mex`. You must provide the input 42.

```
identity_mex(42)
```

```
ans =
```

```
42
```

Configure `ConstantInputs` so that the MEX function does not check that the input value matches the compile-time value.

```
cfg.ConstantInputs = 'IgnoreValues';
```

Generate `identity_mex` with the new configuration.

```
codegen identity -config cfg -args {coder.Constant(42)}
```

Call `identity_mex` with a constant input value other than 42 .

```
identity_mex(50)
```

```
ans =
```

```
42
```

The MEX function ignored the input value 50.

Configure `ConstantInputs` so that the MEX function does not include the constant input.

```
cfg.ConstantInputs = 'Remove';
```

Generate `identity_mex` with the new configuration.

```
codegen identity -config cfg -args {coder.Constant(42)}
```

Call `identity_mex`. Do not provide the input value .

```
identity_mex()
```

```
ans =
```

```
    42
```

## See Also

- “Specify Constant Inputs at the Command Line” on page 19-59
- “Define Constant Input Parameters in a Project” on page 16-30

## Define Input Properties Programmatically in the MATLAB File

With MATLAB Coder, you use the MATLAB `assert` function to define properties of primary function inputs directly in your MATLAB file.

### In this section...

“How to Use `assert` with MATLAB® Coder™” on page 19-68

“Rules for Using `assert` Function” on page 19-75

“Specifying General Properties of Primary Inputs” on page 19-76

“Specifying Properties of Primary Fixed-Point Inputs” on page 19-76

“Specifying Class and Size of Scalar Structure” on page 19-77

“Specifying Class and Size of Structure Array” on page 19-78

### How to Use `assert` with MATLAB Coder

Use the `assert` function to invoke standard MATLAB functions for specifying the class, size, and complexity of primary function inputs.

You must use one of the following methods when specifying input properties using the `assert` function. Use the exact syntax that is provided; do not modify it.

- “Specify Any Class” on page 19-69
- “Specify `fi` Class” on page 19-69
- “Specify Structure Class” on page 19-70
- “Specify Fixed Size” on page 19-70
- “Specify Scalar Size” on page 19-71
- “Specify Upper Bounds for Variable-Size Inputs” on page 19-71
- “Specify Inputs with Fixed- and Variable-Size Dimensions” on page 19-71
- “Specify Size of Individual Dimensions” on page 19-72
- “Specify Real Input” on page 19-73

- “Specify Complex Input” on page 19-73
- “Specify numerictype of Fixed-Point Input” on page 19-73
- “Specify fimath of Fixed-Point Input” on page 19-74
- “Specify Multiple Properties of Input” on page 19-74

## Specify Any Class

```
assert ( isa ( param, 'class_name' ) )
```

Sets the input parameter *param* to the MATLAB class *class\_name*. For example, to set the class of input *U* to a 32-bit signed integer, call:

```
...
assert(isa(U, 'int32'));
...
```

If you set the class of an input parameter to *fi*, you must also set its *numerictype*, see “Specify numerictype of Fixed-Point Input” on page 19-73. You can also set its *fimath* properties, see “Specify fimath of Fixed-Point Input” on page 19-74. If you do not set the *fimath* properties, *codegen* uses the MATLAB default *fimath* value.

If you set the class of an input parameter to *struct*, you must specify the properties of all fields in the order that they appear in the structure definition.

## Specify fi Class

```
assert ( isfi ( param ) )
assert ( isa ( param, 'embedded.fi' ) )
```

Sets the input parameter *param* to the MATLAB class *fi* (fixed-point numeric object). For example, to set the class of input *U* to *fi*, call:

```
...
assert(isfi(U));
...
```

or

```
...
assert(isa(U, 'embedded.fi'));
...
```

If you set the class of an input parameter to `fi`, you must also set its `numericType`, see “Specify `numericType` of Fixed-Point Input” on page 19-73. You can also set its `fimath` properties, see “Specify `fimath` of Fixed-Point Input” on page 19-74. If you do not set the `fimath` properties, `codegen` uses the MATLAB default `fimath` value.

### Specify Structure Class

```
assert ( isstruct ( param ) )
assert ( isa ( param, 'struct' ) )
```

Sets the input parameter *param* to the MATLAB class `struct` (structure). For example, to set the class of input `U` to a `struct`, call:

```
...
assert(isstruct(U));
...

or

...
assert(isa(U, 'struct'));
...
```

If you set the class of an input parameter to `struct`, you must specify the properties of all fields in the order they appear in the structure definition.

### Specify Fixed Size

```
assert ( all ( size (param) == [dims ] ) )
```

Sets the input parameter *param* to the size specified by dimensions *dims*. For example, to set the size of input `U` to a 3-by-2 matrix, call:

```
...
assert(all(size(U)== [3 2]));
...
```

## Specify Scalar Size

```
assert ( isscalar (param ) )
assert ( all ( size (param) == [ 1 ] ) )
```

Sets the size of input parameter *param* to scalar. To set the size of input *U* to scalar, call:

```
...
assert(isscalar(U));
...
```

or

```
...
assert(all(size(U)== [1]));
...
```

## Specify Upper Bounds for Variable-Size Inputs

```
assert ( all(size(param)<=[N0 N1 ...]) );
assert ( all(size(param)<[N0 N1 ...]) );
```

Sets the upper-bound size of each dimension of input parameter *param*. To set the upper-bound size of input *U* to be less than or equal to a 3-by-2 matrix, call:

```
assert(all(size(U)<=[3 2]));
```

---

**Note** You can also specify upper bounds for variable-size inputs using `coder. varsize`.

---

## Specify Inputs with Fixed- and Variable-Size Dimensions

```
assert ( all(size(param)>=[M0 M1 ...]) );
assert ( all(size(param)<=[N0 N1 ...]) );
```

When you use `assert(all(size(param)>=[M0 M1 ...]))` to specify the lower-bound size of each dimension of an input parameter:

- You must also specify an upper-bound size for each dimension of the input parameter.
- For each dimension,  $k$ , the lower-bound  $M_k$  must be less than or equal to the upper-bound  $N_k$ .
- To specify a fixed-size dimension, set the lower and upper bound of a dimension to the same value.
- Bounds must be non-negative.

To fix the size of the first dimension of input  $U$  to 3 and set the second dimension as variable size with upper-bound of 2, call:

```
assert(all(size(U)>=[3 0]));  
assert(all(size(U)<=[3 2]));
```

### Specify Size of Individual Dimensions

```
assert (size(param, k)==Nk);  
assert (size(param, k)<=Nk);  
assert (size(param, k)<Nk);
```

You can specify individual dimensions as well as specifying all dimensions simultaneously or instead of specifying all dimensions simultaneously. The following rules apply:

- You must specify the size of each dimension at least once.
- The last dimension specification takes precedence over earlier specifications.

Sets the upper-bound size of dimension  $k$  of input parameter  $param$ . To set the upper-bound size of the first dimension of input  $U$  to 3, call:

```
assert(size(U,1)<=3)
```

To fix the size of the second dimension of input  $U$  to 2, call:

```
assert(size(U,2)==2)
```

## Specify Real Input

```
assert ( isreal ( param ) )
```

Specifies that the input parameter *param* is real. To specify that input U is real, call:

```
...
assert(isreal(U));
...
```

## Specify Complex Input

```
assert ( ~isreal ( param ) )
```

Specifies that the input parameter *param* is complex. To specify that input U is complex, call:

```
...
assert(~isreal(U));
...
```

## Specify numerictype of Fixed-Point Input

```
assert ( isequal ( numerictype ( fiparam ), T ) )
```

Sets the numerictype properties of fi input parameter *fiparam* to the numerictype object *T*. For example, to specify the numerictype property of fixed-point input U as a signed numerictype object T with 32-bit word length and 30-bit fraction length, use the following code:

```
 %#codegen
...
% Define the numerictype object.
T = numerictype(1, 32, 30);

% Set the numerictype property of input U to T.
assert(isequal(numerictype(U),T));
...
```

## Specify fimath of Fixed-Point Input

```
assert ( isequal ( fimath ( fiparam ), F ) )
```

Sets the `fimath` properties of `fi` input parameter `fiparam` to the `fimath` object `F`. For example, to specify the `fimath` property of fixed-point input `U` so that it saturates on integer overflow, use the following code:

```
 %#codegen
 ...
 % Define the fimath object.
 F = fimath('OverflowMode','saturate');

 % Set the fimath property of input U to F.
 assert(isequal(fimath(U),F));
 ...
```

If you do not specify the `fimath` properties using `assert`, `codegen` uses the MATLAB default `fimath` value.

## Specify Multiple Properties of Input

```
assert ( function1 ( params ) &&
         function2 ( params ) &&
         function3 ( params ) && ... )
```

Specifies the class, size, and complexity of one or more inputs using a single `assert` function call. For example, the following code specifies that input `U` is a double, complex, 3-by-3 matrix, and input `V` is a 16-bit unsigned integer:

```
 %#codegen
 ...
 assert(isa(U,'double') &&
        ~isreal(U) &&
        all(size(U) == [3 3]) &&
        isa(V,'uint16'));
 ...
```

## Rules for Using assert Function

When using the `assert` function to specify the properties of primary function inputs, follow these rules:

- Call `assert` functions at the beginning of the primary function, before control-flow operations such as `if` statements or subroutine calls.
- Do not call `assert` functions inside conditional constructs, such as `if`, `for`, `while`, and `switch` statements.
- Use the `assert` function with MATLAB Coder only for specifying properties of primary function inputs before converting your MATLAB code to C/C++ code.
- If you set the class of an input parameter to `fi`, you must also set its `numericType`. See “Specify `numericType` of Fixed-Point Input” on page 19-73. You can also set its `fimath` properties. See “Specify `fimath` of Fixed-Point Input” on page 19-74. If you do not set the `fimath` properties, `codegen` uses the MATLAB default `fimath` value.
- If you set the class of an input parameter to `struct`, you must specify the class, size, and complexity of all fields in the order that they appear in the structure definition.
- When you use `assert(all(size(param) >= [M0 M1 ...]))` to specify the lower-bound size of each dimension of an input parameter:
  - You must also specify an upper-bound size for each dimension of the input parameter.
  - For each dimension,  $k$ , the lower-bound  $M_k$  must be less than or equal to the upper-bound  $N_k$ .
  - To specify a fixed-size dimension, set the lower and upper bound of a dimension to the same value.
  - Bounds must be non-negative.
- If you specify individual dimensions, the following rules apply:
  - You must specify the size of each dimension at least once.
  - The last dimension specification takes precedence over earlier specifications.

## Specifying General Properties of Primary Inputs

In the following code excerpt, a primary MATLAB function `mcspecgram` takes two inputs: `pennywhistle` and `win`. The code specifies the following properties for these inputs:

Input	Property	Value
pennywhistle	class	int16
	size	220500-by-1 vector
	complexity	real (by default)
win	class	double
	size	1024-by-1 vector
	complexity	real (by default)

```

%#codegen
function y = mcspecgram(pennywhistle,win)
nx = 220500;
nfft = 1024;
assert(isa(pennywhistle,'int16'));
assert(all(size(pennywhistle) == [nx 1]));
assert(isa(win, 'double'));
assert(all(size(win) == [nfft 1]));
...

```

Alternatively, you can combine property specifications for one or more inputs inside `assert` commands:

```

%#codegen
function y = mcspecgram(pennywhistle,win)
nx = 220500;
nfft = 1024;
assert(isa(pennywhistle,'int16') && all(size(pennywhistle) == [nx 1]));
assert(isa(win, 'double') && all(size(win) == [nfft 1]));
...

```

## Specifying Properties of Primary Fixed-Point Inputs

To specify fixed-point inputs, you must install Fixed-Point Designer software.

In the following example, the primary MATLAB function `mcsqrtfi` takes one fixed-point input `x`. The code specifies the following properties for this input.

Property	Value
<code>class</code>	<code>fi</code>
<code>numerictype</code>	numerictype object <code>T</code> , as specified in the primary function
<code>fimath</code>	fimath object <code>F</code> , as specified in the primary function
<code>size</code>	scalar
<code>complexity</code>	real (by default)

```
function y = mcsqrtfi(x) %#codegen
T = numerictype('WordLength',32,'FractionLength',23,...
    'Signed',true);
F = fimath('SumMode','SpecifyPrecision',...
    'SumWordLength',32,'SumFractionLength',23,...
    'ProductMode','SpecifyPrecision',...
    'ProductWordLength',32,'ProductFractionLength',23);
assert(isfi(x));
assert(isequal(numerictype(x),T));
assert(isequal(fimath(x),F));

y = sqrt(x);
```

## Specifying Class and Size of Scalar Structure

Assume you have defined `S` as the following scalar MATLAB structure:

```
S = struct('r',double(1),'i',int8(4));
```

Here is code that specifies the class and size of `S` and its fields when passed as an input to your MATLAB function:

```
function y = fcn(S) %#codegen

% Specify the class of the input as struct.
assert(isstruct(S));
```

```
% Specify the class and size of the fields r and i
% in the order in which you defined them.
assert(isa(S.r,'double'));
assert(isa(S.i,'int8'));
...
```

In most cases, when you don't explicitly specify values for properties, MATLAB Coder uses defaults — except for structure fields. The only way to name a field in a structure is to set at least one of its properties. As a minimum, you must specify the class of a structure field

## Specifying Class and Size of Structure Array

For structure arrays, you must choose a representative element of the array for specifying the properties of each field. For example, assume you have defined `S` as the following 2-by-2 array of MATLAB structures:

```
S = struct('r',{double(1), double(2)},'i',{int8(4), int8(5)});
```

The following code specifies the class and size of each field of structure input `S` using the first element of the array:

```
##codegen
function y = fcn(S)

% Specify the class of the input S as struct.
assert(isstruct(S));

% Specify the size of the fields r and i
% based on the first element of the array.
assert(all(size(S) == [2 2]));
assert(isa(S(1).r,'double'));
assert(isa(S(1).i,'int8'));
```

The only way to name a field in a structure is to set at least one of its properties. As a minimum, you must specify the class of all fields.

## Speed Up Compilation

In this section...
“Generate Code Only” on page 19-79
“Disable Compiler Optimization” on page 19-79

### Generate Code Only

If you select this option, MATLAB Coder does not invoke the make command or generate compiled object code. When you want to iterate rapidly between modifying MATLAB code and generating C/C++ code and you want to inspect the generated code, this option saves you time during the development cycle .

### In the Project Interface

On the project **Build** tab, select **Generate code only**.

### At the Command Line

Use the `codegen -c` option to only generate code without invoking the make command. For example, to generate code only for a function, `foo`, that takes one single, scalar input:

```
codegen -c foo -args {single(0)}
```

For more information and a complete list of compilation options, see `codegen`.

### Disable Compiler Optimization

Turning compiler optimizations off shortens compile time, but increases run time.

### In the Project Interface

- 1 On the MATLAB Coder project **Build** tab, verify that the **Output type** is `C/C++ Static Library`, `C/C++ Dynamic Library` or `C/C++ Executable`.

- 2 On the **Build** tab, click the **More settings** link.

- 3** In the **Project Settings** dialog box **All Settings** tab, under **Advanced**, set **Compiler optimization level** to **Off**.

### **At the Command Line**

- 1** Create a code generation configuration object for C/C++ library or executable. For example, for a static library:

```
cfg = coder.config('lib');
```

- 2** Set the `CCompilerOptimization` to `Off`.

```
cfg.CCompilerOptimization='Off';
```

## Paths and File Infrastructure Setup

### In this section...

“Compile Path Search Order” on page 19-81

“Specifying Folders to Search for Custom Code” on page 19-81

“Naming Conventions” on page 19-82

### Compile Path Search Order

MATLAB Coder resolves MATLAB functions by searching first on the *code generation path* and then on the MATLAB path. The code generation path contains the current folder and the code generation libraries. By default, unless MATLAB Coder determines that a function should be extrinsic or you explicitly declare the function to be extrinsic, MATLAB Coder tries to compile and generate code for functions it finds on the path. MATLAB Coder does not compile extrinsic functions, but rather dispatches them to the MATLAB interpreter for execution. See “Resolution of Function Calls for Code Generation” on page 13-2.

### Specifying Folders to Search for Custom Code

If you want to integrate custom code — such as source, header, and library files — with the generated code, you can specify additional folder to search. The following table describes how to specify these search paths. The path should not contain spaces, as this can lead to code generation failures in certain operating system configurations. If the path contains non 7-bit ASCII characters, such as Japanese characters, MATLAB Coder might not be able to find files on this path.

<b>To specify additional folders:</b>	<b>Do this:</b>
Using the MATLAB Coder interface	On the MATLAB Coder project <b>Build</b> tab: <ol style="list-style-type: none"> <li><b>1</b> Click the <b>More settings</b> link.</li> <li><b>2</b> In the <b>Project Settings</b> dialog box, click the <b>Paths</b> tab.</li> <li><b>3</b> For the <b>Search paths</b> field, either browse to add a folder to the search path or enter the full path. The search path must not contain spaces.</li> </ol>
At the command line	Use the codegen function -I option.

## Naming Conventions

MATLAB Coder enforces naming conventions for MATLAB functions and generated files.

- “Reserved Prefixes” on page 19-82
- “Reserved Keywords” on page 19-82
- “Conventions for Naming Generated files” on page 19-86

### Reserved Prefixes

MATLAB Coder reserves the prefix `eml` for global C/C++ functions and variables in generated code. For example, MATLAB for code generation run-time library function names begin with the prefix `emlrt`, such as `emlrtCallMATLAB`. To avoid naming conflicts, do not name C/C++ functions or primary MATLAB functions with the prefix `eml`.

### Reserved Keywords

- “C Reserved Keywords” on page 19-83
- “C++ Reserved Keywords” on page 19-83
- “Reserved Keywords for Code Generation” on page 19-84

- “MATLAB® Coder™ Code Replacement Library Keywords” on page 19-84

MATLAB Coder software reserves certain words for its own use as keywords of the generated code language. MATLAB Coder keywords are reserved for use internal to MATLAB Coder software and should not be used in MATLAB code as identifiers or function names. C reserved keywords should also not be used in MATLAB code as identifiers or function names. If your MATLAB code contains reserved keywords, the code generation build does not complete and an error message is displayed. To address this error, modify your code to use identifiers or names that are not reserved.

If you are generating C++ code using the MATLAB Coder software, in addition, your MATLAB code must not contain the “C++ Reserved Keywords” on page 19-83.

### C Reserved Keywords.

auto	double	int	struct
break	else	long	switch
case	enum	register	typedef
char	extern	return	union
const	float	short	unsigned
continue	for	signed	void
default	goto	sizeof	volatile
do	if	static	while

### C++ Reserved Keywords.

catch	friend	protected	try
class	inline	public	typeid
const_cast	mutable	reinterpret_cast	typename
delete	namespace	static_cast	using
dynamic_cast	new	template	virtual

explicit	operator	this	wchar_t
export	private	throw	

### Reserved Keywords for Code Generation.

abs	fortran	localZCE	rtNaN
asm	HAVESTDIO	localZCSV	SeedFileBuffer
bool	id_t	matrix	SeedFileBufferLen
boolean_T	int_T	MODEL	single
byte_T	int8_T	MT	TID01EQ
char_T	int16_T	NCSTATES	time_T
cint8_T	int32_T	NULL	true
cint16_T	int64_T	NUMST	TRUE
cint32_T	INTEGER_CODE	pointer_T	uint_T
creal_T	LINK_DATA_BUFFER_SIZE	PROFILING_ENABLED	uint8_T
creal32_T	LINK_DATA_STREAM	PROFILING_NUM_SAMPLES	uint16_T
creal64_T	localB	real_T	uint32_T
cuint8_T	localC	real32_T	uint64_T
cuint16_T	localDWork	real64_T	UNUSED_PARAMETER
cuint32_T	localP	RT	USE_RTMODEL
ERT	localX	RT_MALLOC	VCAST_FLUSH_DATA
false	localXdis	rtInf	vector
FALSE	localXdot	rtMinusInf	

**MATLAB Coder Code Replacement Library Keywords.** The list of code replacement library (CRL) reserved keywords for your development environment varies depending on which CRLs currently are registered. Beyond the default ANSI, ISO, and GNU CRLs provided with MATLAB Coder software, additional CRLs might be registered and available for use if you have installed other products that provide CRLs (for example, a target product), or if you have used Embedded Coder APIs to create and register custom CRLs.

To generate a list of reserved keywords for the CRLs currently registered in your environment, use the following MATLAB function:

```
crl_ids = RTW.TargetRegistry.getInstance.getTf1ReservedIdentifiers()
```

This function returns an array of CRL keyword strings. Specifying the return argument is optional.

---

**Note** To list the CRLs currently registered in your environment, use the MATLAB command `RTW.viewTf1`.

---

To generate a list of reserved keywords for the CRL that you are using to generate code, call the function passing the name of the CRL as displayed in the **Code replacement library** menu on the **Code Generation > Interface** pane of the Configuration Parameters dialog box. For example,

```
crl_ids = RTW.TargetRegistry.getInstance.getTf1ReservedIdentifiers('GNU99 (GNU)')
```

Here is a partial example of the function output:

```
>> crl_ids = RTW.TargetRegistry.getInstance.getTf1ReservedIdentifiers('GNU99 (GNU)')

crl_ids =

    'exp10'
    'exp10f'
    'acosf'
    'acoshf'
    'asinf'
    'asinhf'
    'atanf'
    'atanhf'
    ...
    'rt_lu_cplx'
    'rt_lu_cplx_sgl'
    'rt_lu_real'
    'rt_lu_real_sgl'
    'rt_mod_boolean'
    'rt_rem_boolean'
```

```
'strcpy'
'utAssert'
```

---

**Note** Some of the returned keyword strings appear with the suffix \$N, for example, 'rt\_atan2\$N'. \$N expands into the suffix \_snf only if nonfinite numbers are supported. For example, 'rt\_atan2\$N' represents 'rt\_atan2\_snf' if nonfinite numbers are supported and 'rt\_atan2' if nonfinite numbers are not supported. As a precaution, you should treat both forms of the keyword as reserved.

---

### Conventions for Naming Generated files

The following table describes how MATLAB Coder names generated files. MATLAB Coder follows MATLAB conventions by providing platform-specific extensions for MEX files.

Platform	MEX File Extension	MATLAB Coder Library Extension	MATLAB Coder Executable Extension
Linus Torvalds' Linux (32-bit)	.mexglx	.a	None
Linux x86-64	.mexa64	.a	None
Microsoft Windows (32-bit)	.mexw32	.lib	.exe
Windows x64	.mexw64	.lib	.exe

## Generate Code for Multiple Entry-Point Functions

### In this section...

“Advantages of Generating Code for More Than One Entry-Point Function” on page 19-87

“Generating Code for More Than One Entry-Point Function Using the Project Interface” on page 19-87

“Generating Code for More Than One Entry-Point Function at the Command Line” on page 19-90

“How to Call an Entry-Point Function in a MEX Function” on page 19-91

“How to Call an Entry-Point Function in a C/C++ Library Function from C/C++ Code” on page 19-92

### Advantages of Generating Code for More Than One Entry-Point Function

Generating a single C/C++ library for more than one entry-point MATLAB function allows you to:

- Create C/C++ libraries containing multiple, compiled MATLAB files to integrate with larger C/C++ applications.
- Share code efficiently between library functions.
- Communicate between library functions using shared memory.

Generating a MEX function for more than one entry-point function allows you to validate entry-point interactions in MATLAB before creating a C/C++ library.

### Generating Code for More Than One Entry-Point Function Using the Project Interface

In the project, in the **Entry-Point Files** pane on the **Overview** tab, click the **Add files** link. Browse to the file that you want to add. Repeat this action for each entry-point file.

By default, MATLAB Coder:

- Lists the entry-point files alphabetically.
- Generates a MEX function in the current folder. MATLAB Coder names the MEX function , *fun\_1\_mex*. *fun\_1* is the name of the first entry-point function.
- Stores generated files in the subfolder `codegen/mex/`*fun\_1/*.

### **Generating a MEX Function with Two Entry-Point Functions Using the Project Interface**

Generate a MEX function with two entry-point functions, `ep1` and `ep2`. Function `ep1` takes one input, a single scalar, and `ep2` takes two inputs, a double scalar and a double vector.

- 1** In a local writable folder, create a MATLAB file, `ep1.m`, that contains:

```
function y = ep1(u) %#codegen
y = u;
```

- 2** In the same folder, create a MATLAB file, `ep2.m`, that contains:

```
function y = ep2(u, v) %#codegen
y = u + v;
```

- 3** In the same folder, set up a MATLAB Coder project.

- a** At the MATLAB command line, enter:

```
coder -new ep.prj
```

By default, the project opens in the MATLAB workspace on the right side.

- b** On the project **Overview** tab, click the **Add files** link. Browse to the file `ep1.m`. Click **OK** to add the file to the project.

The file is displayed on the **Overview** tab, and the input is undefined.

- c** Define the type of input `u`.

- i** On the **Overview** tab, click the field to the right of the input parameter `u` and then, from the list of input options, select `single`.
- ii** From the list of size options, select `1 x 1` to specify that `u` is a scalar.
- d** On the project **Overview** tab, click the **Add files** link. Browse to the file `ep2.m`. Click **OK** to add the file to the project.

The file is displayed on the **Overview** tab, and the inputs are undefined.

- e** Define the type of input `u`.
  - iii** On the **Overview** tab, click the field to the right of the input parameter `u` and then, from the list of input options, select `double`.
  - iv** From the list of size options, select `1 x 1` to specify that `u` is a scalar.
- f** Repeat the previous step for input `v`, setting the **Size** to `2x1`.
- 4** In the MATLAB Coder project, click the **Build** tab.

By default, the **Output type** is MEX function and the **Output file** is `ep1_mex`.

- 5** On this tab, click the **Build** button to generate a MEX function using the default project settings.

MATLAB Coder builds the project and, by default, generates a MEX function, `ep1_mex`, in the current folder. MATLAB Coder also generates other supporting files in a subfolder called `codegen/mex/ep1_mex`. MATLAB Coder uses the name of the MATLAB function as the root name for the generated files and creates a platform-specific extension for the MEX file, as described in “Naming Conventions” on page 19-82.

You can now test your MEX function in MATLAB. For more information, see “How to Call an Entry-Point Function in a MEX Function” on page 19-91.

## Generating a C Static Library with Two Entry-Point Functions Using the Project Interface

You can generate a C static library with two entry-point functions, `ep1` and `ep2`, following the same project setup steps that you use to generate a MEX function. (See Generating a MEX Function with Two Entry-Point Functions

Using the Project Interface on page 19-88.) When you build the project, set the **Output type** to C/C++ Static Library.

MATLAB Coder builds the project and generates a C library, `ep1`, and supporting files in the default folder, `codegen/lib/ep1`.

You can now test your library. For more information, see “How to Call an Entry-Point Function in a C/C++ Library Function from C/C++ Code” on page 19-92.

## Generating Code for More Than One Entry-Point Function at the Command Line

To generate code for more than one entry-point function, use the following syntax, where `global_options` applies to functions, `fun_1` through `fun_n`, and `options_n` applies only to the preceding function `fun_n`.

```
codegen -global_options fun_1 -options_1 ... fun_n -options_n
```

By default, `codegen`:

- Generates a MEX function in the current folder. `codegen` names the MEX function, `fun_1_mex`. `fun_1` is the name of the first entry-point function.
- Stores generated files in the subfolder `codegen/mex/fun_1/`.

If you specify an output file name, `out_fun`, using the `-o` option, `codegen` stores the generated files in the subfolder `codegen/mex/out_fun/`. For more information on setting build options at the command line, see `codegen`.

## Generating a MEX Function with Two Entry-Point Functions at the Command Line

Generate a MEX function with two entry-point functions, `ep1` and `ep2`. Function `ep1` takes one input, a single scalar, and `ep2` takes two inputs, a double scalar and a double vector. Using the `-o` option, name the generated MEX function `sharedmex`.

```
codegen -o sharedmex ep1 -args single(0) ep2 -args { 0, zeros(1,1024) }
```

codegen generates a MEX function named `sharedmex` in the current folder and stores generated files in the subfolder `codegen/mex/sharedmex`.

---

**Note** By default, codegen generates a MEX function named `ep1_mex` in the subfolder, `codegen/mex/ep1`.

---

### Generating a C/C++ Static Library with Two Entry-Point Functions at the Command Line

Generate standalone C/C++ code and compile it to a library for two entry-point functions, `ep1` and `ep2`. Function `ep1` takes one input, a single scalar, and `ep2` takes two inputs, a double scalar and a double vector. Use the `-config:lib` option to specify that the target is a library. Using the `-o` option, name the generated library function `sharedlib`.

```
codegen -config:lib -o sharedlib ep1 -args single(0) ep2 ...  
      -args { 0, zeros(1,1024) }
```

codegen generates C/C++ library code in the `codegen\lib\sharedlib` folder.

---

**Note** By default, codegen generates a library function named `ep1` in the subfolder, `codegen/lib/ep1`.

---

For information on viewing entry-point functions in the code generation report, see “Code Generation Reports” on page 19-192.

### How to Call an Entry-Point Function in a MEX Function

To call an entry-point function in a MEX function that has more than one entry point, use this syntax:

```
MEX_Function('entry_point_function_name',  
             ... entry_point_function_param1,  
             ... , entry_point_function_paramn)
```

### **Calling an Entry-Point Function in a MEX Function**

Consider a MEX function, `sharedmex`, that has entry-point functions `ep1` and `ep2`. Entry-point function `ep1` takes one single scalar input and `ep2` takes two inputs, a double scalar and a double vector.

To call `ep1` with an input parameter `u`, enter:

```
sharedmex('ep1', u)
```

To call `ep2` with input parameters `u` and `v`, enter:

```
sharedmex('ep2', u, v)
```

### **How to Call an Entry-Point Function in a C/C++ Library Function from C/C++ Code**

To call an entry-point function in a C/C++ library function from C/C++ code, write a `main` function in C/C++ that:

- Includes the generated header files, which contain the function prototypes for the entry-point functions.
- Calls the `initialize` function before calling the entry-point functions for the first time.
- Calls the `terminate` function after calling the entry-point functions for the last time.
- Configures your target to integrate this custom C/C++ main function with your generated code, as described in “Specify External File Locations” on page 21-12.
- Generates the C/C++ executable using `codegen`.

See the example, “Call a C Static Library Function from C Code” on page 21-2.

## Generate Code for Global Data

### In this section...

“Workflow” on page 19-93

“Declare Global Variables” on page 19-93

“Define Global Data” on page 19-94

“Synchronizing Global Data with MATLAB” on page 19-95

“Define Constant Global Data” on page 19-99

“Limitations of Using Global Data” on page 19-102

### Workflow

To generate C/C++ code from MATLAB code that uses global data:

- 1 Declare the variables as global in your code.
- 2 Before using the global data, define and initialize it.  
  
For more information, see “Define Global Data” on page 19-94.
- 3 Generate code from the MATLAB Coder project interface or using `codegen`.

If you use global data, you must also specify whether you want to synchronize this data between MATLAB and the generated MEX function. For more information, see “Synchronizing Global Data with MATLAB” on page 19-95.

### Declare Global Variables

When using global data, you must first declare the global variables in your MATLAB code. Consider the `use_globals` function that uses two global variables `AR` and `B`:

```
function y = use_globals(u)
%#codegen
% Turn off inlining to make
% generated code easier to read
coder.inline('never');
```

```
% Declare AR and B as global variables
global AR;
global B;
AR(1) = u + B(1);
y = AR * 2;
```

## Define Global Data

You can define global data either in the MATLAB global workspace, in a MATLAB Coder project, or at the command line. If you do not initialize global data in a project or at the command line, MATLAB Coder looks for the variable in the MATLAB global workspace. If the variable does not exist, MATLAB Coder generates an error.

### Defining Global Data in the MATLAB Global Workspace

To generate a MEX function for the `use_globals` function described in “Declare Global Variables” on page 19-93 using codegen:

- 1 In the MATLAB workspace, define and initialize the global data. At the MATLAB prompt, enter:

```
global AR B;
AR = ones(4);
B=[1 2 3];
```

- 2 Generate a MEX file.

```
codegen use_globals -args {0}
% Use the -args option to specify that the input u
% is a real, scalar, double
% By default, codegen generates a MEX function,
% use_globals_mex, in the current folder
```

### Defining Global Data in a MATLAB Coder Project

- 1 On the project **Overview** tab, click **Add global** and enter a name for the global variable.

By default, MATLAB Coder names the first global variable in a project `g`, and subsequent global variables `g1`, `g2`, etc.

- 2** After adding a global variable, before building the project, specify its type and initial value. For more information, see “Specifying Global Variable Type and Initial Value in a Project” on page 16-33.

---

**Note** If you do not specify the type, you must create a variable with the same name in the global workspace.

---

## Defining Global Data at the Command Line

To define global data at the command line, use the `codegen -globals` option. For example, to compile the `use_globals` function described in “Declare Global Variables” on page 19-93, specify two global inputs `AR` and `B` at the command line. Use the `-args` option to specify that the input `u` is a real, scalar double. By default, `codegen` generates a MEX function, `use_globals_mex`, in the current folder.

```
codegen -globals {'AR',ones(4),'B',[1 2 3]} use_globals -args {0}
```

Alternatively, specify the type and initial value with the `-globals` flag using the format `-globals {'g', {type, initial_value}}`.

**Defining Variable-Size Global Data.** To provide initial values for variable-size global data, specify the type and initial value with the `-globals` flag using the format `-globals {'g', {type, initial_value}}`. For example, to specify a global variable `g1` that has an initial value `[1 1]` and upper bound `[2 2]`, enter:

```
codegen foo -globals {'g1', {coder.typeof(0, [2 2],1),[1 1]}}
```

For a detailed explanation of the syntax, see `coder.typeof`.

## Synchronizing Global Data with MATLAB

### Why Synchronize Global Data?

The generated MEX function and MATLAB each have their own copies of global data. To make these copies consistent, you must synchronize their global data whenever the two interact. If you do not synchronize the data,

their global variables might differ. The level of interaction determines when to synchronize global data. For more information, see “When to Synchronize Global Data” on page 19-96.

When global data is constant, you cannot synchronize the global data with MATLAB. By default, the MEX function tests for consistency between the compile-time constant global values and the MATLAB values at function entry and after extrinsic function calls. If the MATLAB values differ from the compile-time constant global values, the MEX function ends with an error. For information about controlling when the MEX function tests for consistency between the compile-time constant global values and the MATLAB values, see “Consistency Between MATLAB and Constant Global Data” on page 19-101.

### **When to Synchronize Global Data**

By default, synchronization between the MEX function’s global data and MATLAB occurs at MEX function entry and exit and for extrinsic calls. Use this synchronization method for maximum consistency between the MEX function and MATLAB.

To improve performance, you can:

- Select to synchronize only at MEX function entry and exit points.
- Disable synchronization when the global data does not interact.
- Choose whether to synchronize before and after each extrinsic call.

The following table summarizes which global data synchronization options to use. To learn how to set these options, see “How to Synchronize Global Data” on page 19-98.

## Global Data Synchronization Options

If you want to...	Set the global data synchronization mode to:	Synchronize before and after extrinsic calls?
Have maximum consistency when all extrinsic calls modify global data.	At MEX-function entry, exit and extrinsic calls (default)	Yes. Default behavior.
Have maximum consistency when most extrinsic calls modify global data, but a few do not.	At MEX-function entry, exit and extrinsic calls (default)	Yes. Use the <code>coder.extrinsic-sync:off</code> option to turn off synchronization for the extrinsic calls that do not change global data.
Have maximum consistency when most extrinsic calls do not modify global data, but a few do.	At MEX-function entry and exit	Yes. Use the <code>coder.extrinsic-sync:on</code> option to synchronize only the calls that modify global data.
Maximize performance when synchronizing global data, and none of your extrinsic calls modify global data.	At MEX-function entry and exit	No.
Communicate between generated MEX functions only. No interaction between MATLAB and MEX function global data.	Disabled	No.

## How to Synchronize Global Data

To control global data synchronization, set the global data synchronization mode and select whether to synchronize extrinsic functions. For guidelines on which options to use, see “When to Synchronize Global Data” on page 19-96.

You can control the global data synchronization mode from the project settings dialog box, the command line, or a MEX configuration dialog box. You control the synchronization of data with extrinsic functions using the `coder.extrinsic -sync:on` and `-sync:off` options.

### Controlling the Global Data Synchronization Mode in the Project Settings Dialog Box.

- 1 On the MATLAB Coder project **Build** tab, verify that **Output type** is set to **MEX Function** and then click the **More settings** link.
- 2 On the **Project Settings** dialog box **Memory** tab, set **Global data synchronization mode** to **At MEX-function entry and exit** or **Disabled**, as applicable.

### Controlling the Global Data Synchronization Mode from the Command Line.

- 1 In the MATLAB workspace, define the code generation configuration object. At the MATLAB command line, enter:

```
mexcfg = coder.config('mex');
```

- 2 At the MATLAB command line, set the `GlobalDataSyncMethod` property to `SyncAtEntryAndExits` or `NoSync`, as applicable. For example:

```
mexcfg.GlobalDataSyncMethod = 'SyncAtEntryAndExits';
```

- 3 When compiling your code, use the `mexcfg` configuration object. For example, to generate a MEX function for function `foo` that has no inputs:

```
codegen -config mexcfg foo
```

**Controlling Synchronization for Extrinsic Function Calls.** To control whether synchronization between MATLAB and MEX function global data occurs before and after you call an extrinsic function, use the `coder.extrinsic-sync:on` and `-sync:off` options.

By default, global data is:

- Synchronized before and after each extrinsic call, if the global data synchronization mode is `At MEX-function entry, exit and extrinsic calls`. If you are sure that certain extrinsic calls do not change global data, turn off synchronization for these calls using the `-sync:off` option. For example, if functions `foo1` and `foo2` do not change global data, turn off synchronization for these functions:

```
coder.extrinsic('-sync:off', 'foo1', 'foo2');
```

- Not synchronized, if the global data synchronization mode is `At MEX-function entry and exit`. If the code has a few extrinsic calls that change global data, turn on synchronization for these calls using the `-sync:on` option. For example, if functions `foo1` and `foo2` change global data, turn on synchronization for these functions:

```
coder.extrinsic('-sync:on', 'foo1', 'foo2');
```

- Not synchronized, if the global data synchronization mode is `Disabled`. When synchronization is disabled, you cannot use the `-sync:on` option to control the synchronization for specific extrinsic calls.

## Define Constant Global Data

If you know that the value of a global variable does not change at run time, you can reduce overhead in the generated code by specifying that the global variable has a constant value. You cannot write to the constant global variable.

## Define Constant Global Data Using the Project Interface

- 1 On the project **Overview** tab, click the field to the right of the global variable.

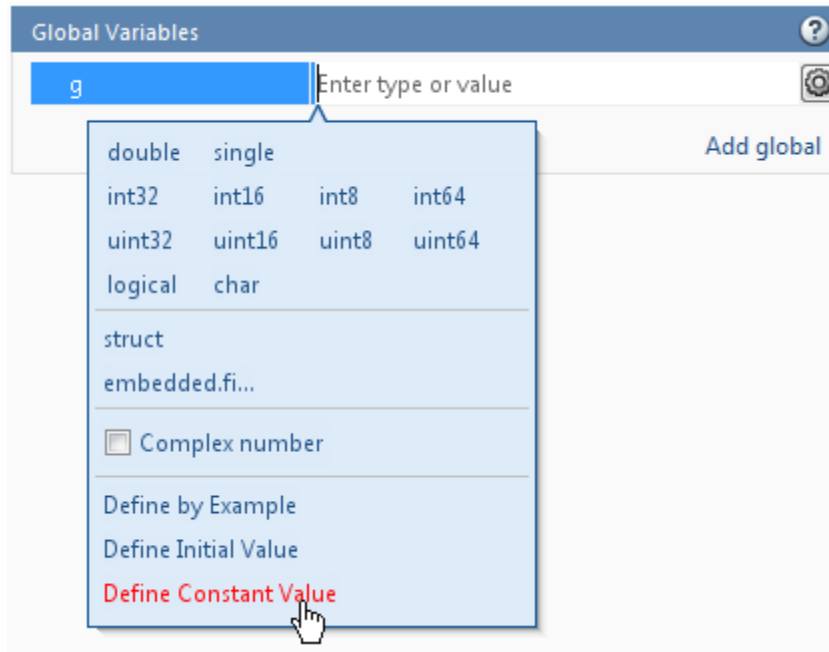

- 2 Select Define Constant Value.
- 3 in the field to the right of the global variable, enter a MATLAB expression.

### Define Constant Global Data at the Command-Line Interface

To specify that a global variable is constant using the `codegen` command, use the `-globals` option with the `coder.Constant` class.

- 1 Define a configuration object for the code generation output type that you want. For example, define a configuration object for MEX code generation:

```
cfg = coder.config('mex');
```

- 2 Use `coder.Constant` to specify that a global variable has a constant value. For example, the following code specifies that the global variable `g` has initial value 4 and that global variable `gc` has the constant value 42.

```
global_values = {'g', 4, 'gc', coder.Constant(42)};
```

- 3** Generate the code using the `-globals` option. For example, generate code for `myfunction` specifying that the global variables are defined in the cell array `global_values`.

```
codegen -config cfg -globals global_values myfunction
```

### Consistency Between MATLAB and Constant Global Data

By default, the generated MEX function verifies that the values of constant global data in the MATLAB workspace are consistent with the compile-time values in the generated MEX. It tests for consistency at function entry and after calls to extrinsic functions. If the MEX function detects an inconsistency, it ends with an error. To control when the MEX function tests for consistency, use the global synchronization mode and the `coder.extrinsic` synchronization options.

The following table shows how the global data synchronization mode and the `coder.extrinsic` synchronization option setting determine when a MEX function verifies consistency between the compile-time constant global data values and MATLAB.

Global Data Synchronization Mode (Project)	GlobalDataSyncMethod (MEX Configuration Object)	Verify Consistency of Constant Global Values at MEX Function Entry	coder.extrinsic synchronization option	Verify Consistency of Constant Global Values After Extrinsic Function Call
At MEX-function entry, exit and extrinsic calls (default)	'SyncAlways'	yes	'sync:on' (default)	yes
			'sync:off'	no

<b>Global Data Synchronization Mode (Project)</b>	<b>GlobalDataSyncMethod (MEX Configuration Object)</b>	<b>Verify Consistency of Constant Global Values at MEX Function Entry</b>	<b>coder.extrinsic synchronization option</b>	<b>Verify Consistency of Constant Global Values After Extrinsic Function Call</b>
At MEX-function entry and exit	'SyncAtEntryAndExits'	yes	'sync:on'	yes
			'sync:off' (default)	no
Disabled	'NoSync'	no	N/A	N/A

### Constant Global Data in a Code Generation Report

The code generation report provides the following information about a constant global variable:

- Type of Global on the **Variables** tab.
- Highlighted variable name in the **Function** pane.

See “Viewing Variables in Your MATLAB Code” on page 19-202.

### Limitations of Using Global Data

You cannot use global data with the `coder.cstructname` function.

## Generation of Traceable Code

In this section...
“About Code Traceability” on page 19-103
“Generate Traceable Code” on page 19-104
“Format of Traceability Tags” on page 19-106
“Location of Comments in Generated Code” on page 19-106
“Traceability Limitations” on page 19-111

### About Code Traceability

You can configure MATLAB Coder to generate C code and MEX functions that include the MATLAB source code as comments. Including this information in the generated code enables you to:

- Correlate the generated code with your source code.
- Understand how the generated code implements your algorithm.
- Evaluate the quality of the generated code.

In these automatically generated comments, a traceability tag immediately precedes each line of source code. This traceability tag provides details about the location of the source code. For more information, see “Format of Traceability Tags” on page 19-106.

For Embedded Coder projects, (requires an Embedded Coder license), you can also generate C/C++ code that includes the MATLAB function help text. The function help text is the first comment after the MATLAB function signature. It is displayed in the function banner of the generated code. The function help text provides information about the capabilities of the function and how to use it. For more information, see “Tracing Between Generated C Code and MATLAB Code”.

## Generate Traceable Code

To generate more traceable code, include MATLAB source code as comments in the generated code from the **Project Settings** dialog box, the command line, or a MEX configuration dialog box.

### In the Project Settings Dialog Box

- 1 In the MATLAB Coder project, click the **Build** tab.
- 2 On the **Build** tab, click the **More settings** link to view the project settings for the selected output type.

---

**Note** MEX functions use a different set of configuration parameters than C/C++ libraries and executables. When you switch the output type between MEX Function and C/C++ Static Library, C/C++ Dynamic Library or C/C++ Executable, verify these settings. For more information, see “Changing Output Type” on page 16-43.

---

- 3 In the **Project Settings** dialog box, click the **Comments** tab.
- 4 On the **Code Appearance** tab, select **MATLAB source code as comments** and then close the dialog box.

### At the Command Line

**For MEX Targets.** Use the `MATLABSourceComments` option of the MEX configuration object. For example, to compile the file `foo.m` and include the source code as comments in the generated MEX function:

- 1 In the MATLAB workspace, define the MEX configuration object by issuing a constructor command:

```
mexcfg = coder.config('mex');
```

- 2 From the command line, enable the `MATLABSourceComments`:

```
mexcfg.MATLABSourceComments = true;
```

- 3 Using the `-config` option, pass the configuration object to `codegen`. For example, to generate a MEX function for a function `foo` that has no input parameters:

```
codegen -config mexcfg foo
```

**For C/C++ Libraries.** Use the `MATLABSourceComments` option of the code generation configuration object. For example, to compile the file `foo.m` and include the source code as comments in the generated code for a C static library:

- 1 Create a code generation configuration object and enable the `MATLABSourceComments` option. For example, to create a configuration object for a static library:

```
cfg = coder.config('lib');  
% If an Embedded Coder license is available,  
% cfg is a coder.EmbeddedCodeConfig object,  
% otherwise it's a coder.CodeConfig object  
cfg.MATLABSourceComments = true;
```

- 2 Using the `-config` option, pass the configuration object to `codegen`. For example, to generate a library for a function `foo` that has no input parameters:

```
codegen -config cfg foo
```

For Embedded Coder projects (requires an Embedded Coder license), you can also include the function help text in the generated code function banner using the `MATLABFcnDesc` option. For more information, see “Tracing Between Generated C Code and MATLAB Code”.

**For C/C++ Executables.** Use the `MATLABSourceComments` option of the code generation configuration object. For example, to compile the file `foo.m` and include the source code as comments in the generated code for a C executable:

- 1 Create a code generation configuration object and enable the `MATLABSourceComments` option. For example, to create a configuration object for a library:

```
cfg = coder.config('exe');
```

```
% If an Embedded Coder license is available,  
% cfg is a coder.EmbeddedCodeConfig object,  
% otherwise it's a coder.CodeConfig object  
cfg.MATLABSourceComments = true;
```

- 2** Using the `-config` option, pass the configuration object to `codegen`. For example, to generate an executable for a function `foo` that has no input parameters:

```
codegen -config cfg main.c foo  
% You must specify a main file when generating an executable
```

For Embedded Coder projects, (requires an Embedded Coder license), you can also include the function help text in the function banner of the generated code using the `MATLABFcnDesc` option. For more information, see “Tracing Between Generated C Code and MATLAB Code”.

## Format of Traceability Tags

In the generated code, traceability tags appear immediately before the MATLAB source code in the comment. The format of the tag is:  
`<filename>:<line number>`.

For example, the comment indicates that the code `x = r * cos(theta);` appears at line 4 in the source file `straightline.m`.

```
/* 'straightline:4' x = r * cos(theta); */
```

---

**Note** With an Embedded Coder license, the traceability tags in the code generation report are hyperlinks to the MATLAB source code. For more information, see “Tracing Between Generated C Code and MATLAB Code”.

---

## Location of Comments in Generated Code

The auto-generated comments containing the source code and traceability tag appear in the generated code as follows.

## Straight-Line Source Code

In straight-line source code without `if`, `while`, `for` or `switch` statements, the comment containing the source code precedes the generated code that implements the source code statement. This comment appears after user comments that precede the generated code.

For example, in the following code, the user comment, `/* Convert polar to Cartesian */`, appears before the automatically generated comment containing the first line of source code, together with its traceability tag, `/* 'straightline:4' x = r * cos(theta); */`.

### MATLAB Code.

```
function [x y] = straightline(r,theta)
%#codegen
% Convert polar to Cartesian
x = r * cos(theta);
y = r * sin(theta);
```

### Commented C Code.

```
void straightline(double r, double theta, double *x, double *y)
{
    /* Convert polar to Cartesian */
    /* 'straightline:4' x = r * cos(theta); */
    *x = r * cos(theta);

    /* 'straightline:5' y = r * sin(theta); */
    *y = r * sin(theta);
}
```

## If Statements

The comment for the `if` statement immediately precedes the code that implements the statement. This comment appears after user comments that precede the generated code. The comments for the `elseif` and `else` clauses appear immediately after the code that implements the clause, and before the code generated for statements in the clause.

**MATLAB Code.**

```
function y = ifstmt(u,v)
%#codegen
if u > v
    y = v + 10;
elseif u == v
    y = u * 2;
else
    y = v - 10;
end
```

**Commented C Code.**

```
double ifstmt(double u, double v)
{
    double y;

    /* 'ifstmt:3' if u > v */
    if (u > v) {
        /* 'ifstmt:4' y = v + 10; */
        y = v + 10.0;
    } else if (u == v) {
        /* 'ifstmt:5' elseif u == v */
        /* 'ifstmt:6' y = u * 2; */
        y = u * 2.0;
    } else {
        /* 'ifstmt:7' else */
        /* 'ifstmt:8' y = v - 10; */
        y = v - 10.0;
    }

    return y;
}
```

**For Statements**

The comment for the for statement header immediately precedes the generated code that implements the header. This comment appears after user comments that precede the generated code.

**MATLAB Code.**

```
function y = forstmt(u)
%#codegen
y = 0;
for i=1:u
    y = y + 1;
end
```

**Commented C Code.**

```
double forstmt(double u)
{
    double y;
    int i;

    /* 'forstmt:3' y = 0; */
    y = 0.0;

    /* 'forstmt:4' for i=1:u */
    for (i = 0; i < (int)u; i++) {
        /* 'forstmt:5' y = y + 1; */
        y++;
    }

    return y;
}
```

**While Statements**

The comment for the `while` statement header immediately precedes the generated code that implements the statement header. This comment appears after user comments that precede the generated code.

**MATLAB Code.**

```
function y = subfcn(y)
coder.inline('never');
while y < 100
    y = y + 1;
end
```

**Commented C Code.**

```
void subfcn(double *y)
{
    /* 'subfcn:2' coder.inline('never'); */
    /* 'subfcn:3' while y < 100 */
    while (*y < 100.0) {
        /* 'subfcn:4' y = y + 1; */
        (*y)++;
    }
}
```

**Switch Statements**

The comment for the switch statement header immediately precedes the generated code that implements the statement header. This comment appears after user comments that precede the generated code. The comments for the case and otherwise clauses appear immediately after the generated code that implements the clause, and before the code generated for statements in the clause.

**MATLAB Code.**

```
function y = switchstmt(u)
%#codegen
y = 0;
switch u
    case 1
        y = y + 1;
    case 3
        y = y + 2;
    otherwise
        y = y - 1;
end
```

**Commented C Code.**

```
double switchstmt(double u)
```

```
{
    double y;

    /* 'switchstmt:3' y = 0; */
    /* 'switchstmt:4' switch u */
    switch ((int)u) {
        case 1:
            /* 'switchstmt:5' case 1 */
            /* 'switchstmt:6' y = y + 1; */
            y = 1.0;
            break;

        case 3:
            /* 'switchstmt:7' case 3 */
            /* 'switchstmt:8' y = y + 2; */
            y = 2.0;
            break;

        default:
            /* 'switchstmt:9' otherwise */
            /* 'switchstmt:10' y = y - 1; */
            y = -1.0;
            break;
    }

    return y;
}
```

## Traceability Limitations

For MATLAB Coder, there are traceability limitations:

- You cannot include MATLAB source code as comments for:
  - MathWorks toolbox functions
  - P-code
- The appearance or location of comments can vary depending on the following conditions:
  - Even if the implementation code is eliminated, for example, due to constant folding, comments might still appear in the generated code.

- If a complete function or code block is eliminated, comments might be eliminated from the generated code.
- For certain optimizations, the comments might be separated from the generated code.
- Even if you do not choose to include source code comments in the generated code, the generated code includes legally required comments from the MATLAB source code.

## Generate Code for Enumerated Types

When generating MEX functions from MATLAB code, use enumerated types based on `int32` with MATLAB Coder . When generating C code with MATLAB Coder, you can also use this enumerated type, but `int32` does not provide methods for customizing the behavior of enumerated data.

## Generate Code for Variable-Size Data

### In this section...

“Disable Support for Variable-Size Data” on page 19-114

“Control Dynamic Memory Allocation” on page 19-115

“Generating Code for MATLAB Functions with Variable-Size Data” on page 19-117

“Generate Code for a MATLAB Function That Expands a Vector in a Loop” on page 19-119

“Using Dynamic Memory Allocation for an "Atoms" Simulation” on page 19-126

Variable-size data is data whose size might change at run time. You can use MATLAB Coder to generate C/C++ code from MATLAB code that uses variable-size data. MATLAB supports bounded and unbounded variable-size data for code generation. *Bounded variable-size data* has fixed upper bounds. This data can be allocated statically on the stack or dynamically on the heap. *Unbounded variable-size data* does not have fixed upper bounds. This data must be allocated on the heap. By default, for MEX and C/C++ code generation, support for variable-size data is enabled and dynamic memory allocation is enabled for variable-size arrays whose size is greater than or equal to a configurable threshold.

### Disable Support for Variable-Size Data

By default, for MEX and C/C++ code generation, support for variable-size data is enabled. You modify variable sizing settings from the project settings dialog box, the command line, or using dialog boxes.

### In the Project Settings Dialog Box

- 1 In the MATLAB Coder project, click the **Build** tab.
- 2 On the **Build** tab, click the **More settings** link to view the project settings for the selected output type.
- 3 In the **Project Settings** dialog box, click the **General** tab.

- 4 On the **Memory** tab, select or clear **Enable variable-sizing**. Close the dialog box.

## At the Command Line

- 1 Create a configuration object for code generation. For example, for a library:

```
cfg = coder.config('lib');
```

- 2 Set the `EnableVariableSizing` option:

```
cfg.EnableVariableSizing = false;
```

- 3 Using the `-config` option, pass the configuration object to `codegen` :

```
codegen -config cfg foo
```

## Control Dynamic Memory Allocation

By default, dynamic memory allocation is enabled for variable-size arrays whose size is greater than or equal to a configurable threshold. If you disable support for variable-size data (see “Disable Support for Variable-Size Data” on page 19-114), you also disable dynamic memory allocation. You can modify dynamic memory allocation settings from the project settings dialog box or the command line.

## In the Project Settings Dialog Box

- 1 In the MATLAB Coder project, click the **Build** tab.
- 2 On the **Build** tab, click the **More settings** link to view the project settings for the selected output type.
- 3 In the **Project Settings** dialog box, click the **Memory** tab.
- 4 On the **Memory** tab, set **Dynamic memory allocation** to one of the following options:

Setting	Action
Never	Dynamic memory allocation is disabled. Variable-size data is allocated statically on the stack.
For all variable-sized arrays	Dynamic memory allocation is enabled for variable-size arrays. Variable-size data is allocated dynamically on the heap.
For arrays with maximum size at or above threshold	Dynamic memory allocation is enabled for variable-size arrays whose size is greater than or equal to the <b>Dynamic memory allocation threshold</b> . Variable-size arrays whose size is less than this threshold are allocated on the stack.

**5** Optionally, if you set **Dynamic memory allocation** to For arrays with maximum size at or above threshold, configure **Dynamic memory allocation threshold** to fine tune memory allocation.

**6** Close the dialog box.

### At the Command Line

**1** Create a configuration object for code generation. For example, for a MEX function:

```
mexcfg = coder.config('mex');
```

**2** Set the DynamicMemoryAllocation option:

Setting	Action
<code>mexcfg.DynamicMemoryAllocation='Off';</code>	Dynamic memory allocation is disabled. Variable-size data is allocated statically on the stack.
<code>mexcfg.DynamicMemoryAllocation='AllVariableSizeArrays';</code>	Dynamic memory allocation is enabled for variable-size arrays. Variable-size data is allocated dynamically on the heap.
<code>mexcfg.DynamicMemoryAllocation='Threshold';</code>	Dynamic memory allocation is enabled for variable-size arrays whose size (in bytes) is greater than or equal to the value specified using the Dynamic memory allocation threshold parameter. Variable-size arrays whose size is less than this threshold are allocated on the stack.

**3** Optionally, if you set Dynamic memory allocation to `'Threshold'`, configure Dynamic memory allocation threshold to fine tune memory allocation.

**4** Using the `-config` option, pass the configuration object to `codegen`:

```
codegen -config mexcfg foo
```

## Generating Code for MATLAB Functions with Variable-Size Data

Here is a basic workflow that first generates MEX code for verifying the generated code and then generates standalone code after you are satisfied with the result of the prototype.

To work through these steps with a simple example, see “Generate Code for a MATLAB Function That Expands a Vector in a Loop” on page 19-119

- 1** In the MATLAB Editor, add the compilation directive `%#codegen` at the top of your function.

This directive:

- Indicates that you intend to generate code for the MATLAB algorithm
- Turns on checking in the MATLAB Code Analyzer to detect potential errors during code generation

- 2** Address issues detected by the Code Analyzer.

In some cases, the MATLAB Code Analyzer warns you when your code assigns data a fixed size but later grows the data, such as by assignment or concatenation in a loop. If that data is supposed to vary in size at run time, you can ignore these warnings.

- 3** Generate a MEX function using `codegen` to verify the generated code. Use the following command-line options:

- `-args {coder.typeof...}` if you have variable-size inputs
- `-report` to generate a code generation report

For example:

```
codegen -report foo -args {coder.typeof(0,[2 4],1)}
```

This command uses `coder.typeof` to specify one variable-size input for function `foo`. The first argument, `0`, indicates the input data type (`double`) and complexity (`real`). The second argument, `[2 4]`, indicates the size, a matrix with two dimensions. The third argument, `1`, indicates that the input is variable sized. The upper bound is 2 for the first dimension and 4 for the second dimension.

---

**Note** During compilation, codegen detects variables and structure fields that change size after you define them, and reports these occurrences as errors. In addition, codegen performs a run-time check to generate errors when data exceeds upper bounds.

---

#### 4 Fix size mismatch errors:

<b>Cause:</b>	<b>How To Fix:</b>	<b>For More Information:</b>
You try to change the size of data after its size has been locked.	Declare the data to be variable sized.	See “Diagnosing and Fixing Size Mismatch Errors” on page 7-23.

#### 5 Fix upper bounds errors

<b>Cause:</b>	<b>How To Fix:</b>	<b>For More Information:</b>
MATLAB cannot determine or compute the upper bound	Specify an upper bound.	See “Specifying Upper Bounds for Variable-Size Data” on page 7-6 and “Diagnosing and Fixing Size Mismatch Errors” on page 7-23.
MATLAB attempts to compute an upper bound for unbounded variable-size data.	If the data is unbounded, enable dynamic memory allocation.	See “Control Dynamic Memory Allocation” on page 19-115.

#### 6 Generate C/C++ code using the codegen function.

### Generate Code for a MATLAB Function That Expands a Vector in a Loop

- “About the MATLAB Function uniquetol” on page 19-120

- “Step 1: Add Compilation Directive for Code Generation” on page 19-120
- “Step 2: Address Issues Detected by the Code Analyzer” on page 19-121
- “Step 3: Generate MEX Code” on page 19-121
- “Step 4: Fix the Size Mismatch Error” on page 19-123
- “Step 5: Generate C Code” on page 19-124
- “Step 6: Change the Dynamic Memory Allocation Threshold” on page 19-125

### About the MATLAB Function `uniquetol`

This example uses the function `uniquetol`. This function returns in vector `B` a version of input vector `A`, where the elements are unique to within tolerance `tol` of each other. In vector `B`,  $\text{abs}(B(i) - B(j)) > \text{tol}$  for all `i` and `j`. Initially, assume input vector `A` can store up to 100 elements.

```
function B = uniquetol(A, tol)
A = sort(A);
B = A(1);
k = 1;
for i = 2:length(A)
    if abs(A(k) - A(i)) > tol
        B = [B A(i)];
        k = i;
    end
end
```

### Step 1: Add Compilation Directive for Code Generation

Add the `%codegen` compilation directive at the top of the function:

```
function B = uniquetol(A, tol) %codegen
A = sort(A);
B = A(1);
k = 1;
for i = 2:length(A)
    if abs(A(k) - A(i)) > tol
        B = [B A(i)];
        k = i;
    end
end
```

```

    end
end

```

## Step 2: Address Issues Detected by the Code Analyzer

The Code Analyzer detects that variable B might change size in the for-loop. It issues this warning:

The variable 'B' appears to change size on every loop iteration. Consider preallocating for speed.

In this function, vector B should expand in size as it adds values from vector A. Therefore, you can ignore this warning.

## Step 3: Generate MEX Code

To generate MEX code, use the `codegen` function.

- 1 Generate a MEX function for `uniquetol`:

```
codegen -report uniquetol -args {coder.typeof(0,[1 100],1),coder.typeof(0)}
```

### What do these command-line options mean?

The `-args` option specifies the class, complexity, and size of each input to function `uniquetol`:

- The first argument, `coder.typeof`, defines a variable-size input. The expression `coder.typeof(0,[1 100],1)` defines input A as a real double vector with a fixed upper bound. Its first dimension is fixed at 1 and its second dimension can vary in size up to 100 elements.

For more information, see “Specify Variable-Size Inputs at the Command Line” on page 19-60.

- The second argument, `coder.typeof(0)`, defines input `tol` as a real double scalar.

The `-report` option instructs `codegen` to generate a code generation report, regardless of whether errors or warnings occur.

For more information, see the codegen reference page.

Executing this command generates a compiler error:

```
??? Size mismatch (size [1 x 1] ~= size [1 x 2]).
The size to the left is the size
of the left-hand side of the assignment.
```

**2** Open the error report and select the **Variables** tab.

```
1 function B = uniquetol(A, tol) %#codegen
2 A = sort(A);
3 B = A(1);
4 k = 1;
5 for i = 2:length(A)
6     if abs(A(k) - A(i)) > tol
7         B = [B A(i)];
8         k = i;
9     end
10 end
```

Summary	All Messages (1)	Variables			
Order	Variable	Type	Size	Complex	Class
1	B	Output	1 x 1	No	double
2	A > 1	Input	1 x :100	No	double
3	A > 2	Local	1 x :?	No	double
4	tol	Input	1 x 1	No	double
5	k	Local	1 x 1	No	double
6	i	Local	1 x 1	No	double

The error indicates a size mismatch between the left-hand side and right-hand side of the assignment statement `B = [B A(i)];`. The assignment `B = A(1)` establishes the size of `B` as a fixed-size scalar (1 x 1). Therefore, the concatenation of `[B A(i)]` creates a 1 x 2 vector.

### Step 4: Fix the Size Mismatch Error

To fix this error, declare B to be a variable-size vector.

- 1 Add this statement to the `uniquetol` function:

```
coder.varsize('B');
```

It should appear before B is used (read). For example:

```
function B = uniquetol(A, tol) %#codegen
A = sort(A);
```

```
coder.varsize('B');
```

```
B = A(1);
k = 1;
for i = 2:length(A)
    if abs(A(k) - A(i)) > tol
        B = [B A(i)];
        k = i;
    end
end
```

The function `coder.varsize` declares every instance of B in `uniquetol` to be variable sized.

- 2 Generate code again using the same command:

```
codegen -report uniquetol -args {coder.typeof(0,[1 100],1),coder.typeof(0)}
```

In the current folder, `codegen` generates a MEX function for `uniquetol` and provides a link to the code generation report.

- 3 Click the **View report** link.
- 4 In the code generation report, select the **Variables** tab.

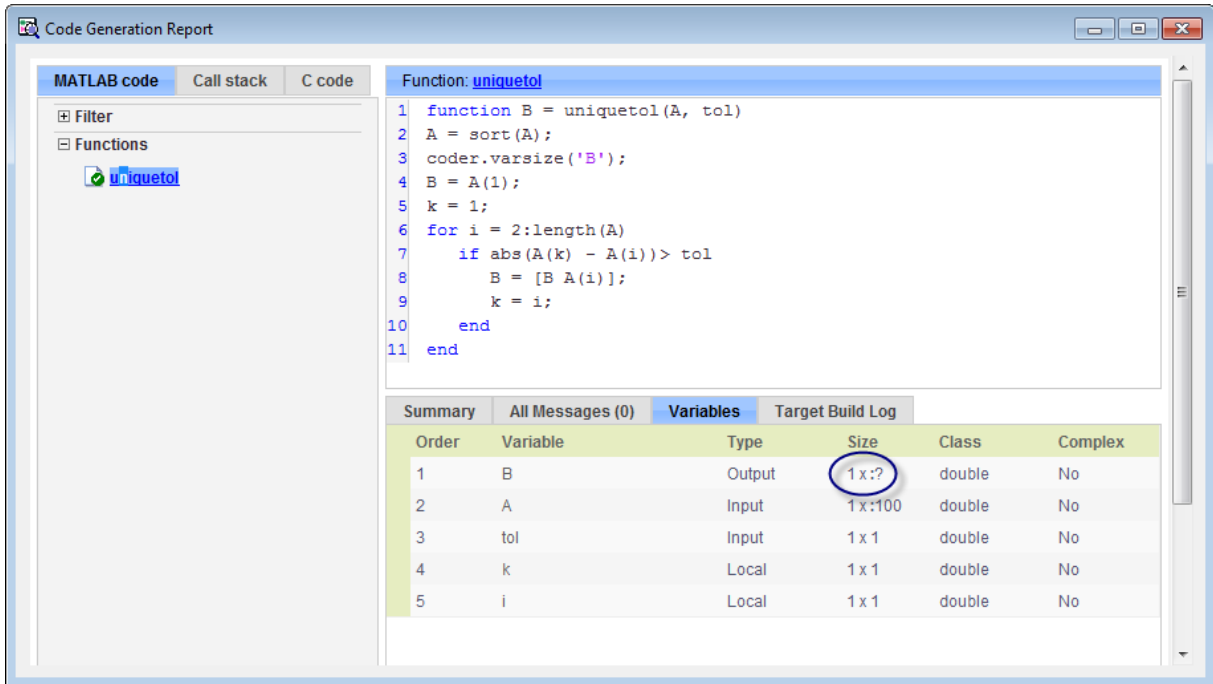

The size of variable B is 1x?, indicating that it is variable size with no upper bounds.

### Step 5: Generate C Code

Generate C code for variable-size inputs. By default, `codegen` allocates memory statically for data whose size is less than the dynamic memory allocation threshold of 64 kilobytes. If the size of the data is greater than or equal to the threshold or is unbounded, `codegen` allocates memory dynamically on the heap.

- 1 Create a configuration option for C library generation:

```
cfg=coder.config('lib');
```

- 2 Issue this command:

```
codegen -config cfg -report uniquetol -args {coder.typeof(0,[1 100],1),coder.typeof(0)}
```

codegen generates a static library in the default location, `codegen\lib\uniquetol` and provides a link to the code generation report.

- 3** Click the **View report** link.
- 4** In the code generation report, click the **C code** tab.
- 5** On the **C code** tab, click the link to `uniquetol.h`.

The function declaration is:

```
extern void uniquetol(const double A_data[100], const int A_size[2],...
    double tol, mxArray_real_T *B);
```

codegen computes the size of A and, because its maximum size is less than the default dynamic memory allocation threshold of 64k bytes, allocates this memory statically. The generated code contains two pieces of information about A:

- `double A_data[100]`: the maximum size of input A (where 100 is the maximum size specified using `coder.typeof`).
- `int A_size[2]`: the actual size of the input.

Because B is variable size with unknown upper bounds, in the generated code, codegen represents B as `mxArray_real_T`. MATLAB provides utility functions for creating and interacting with `mxArrays` in your generated code. For more information, see “C Code Interface for Arrays” on page 7-19.

## Step 6: Change the Dynamic Memory Allocation Threshold

In this step, you reduce the dynamic memory allocation threshold and generate code for an input that exceeds this threshold.

- 1** Set the dynamic memory allocation threshold to 4 kilobytes and generate code where the size of input A exceeds this threshold.

```
cfg.DynamicMemoryAllocationThreshold=4096;  
codegen -config cfg -report uniquetol -args {coder.typeof(0,[1 10000],1),coder.typeof(0)}
```

- 2 View the generated code in the report. Because the maximum size of input A now exceeds the dynamic memory allocation threshold, codegen allocates A dynamically on the heap and represents A as `emxArray_real_T`.

```
extern void uniquetol(const emxArray_real_T *A, ...  
    double tol, emxArray_real_T *B);
```

## Using Dynamic Memory Allocation for an "Atoms" Simulation

This example shows how to generate code for a MATLAB algorithm that runs a simulation of bouncing "atoms" and returns the result after a number of iterations. There are no upper bounds on the number of atoms that the algorithm accepts, so this example takes advantage of dynamic memory allocation.

### Prerequisites

There are no prerequisites for this example.

### Create a New Folder and Copy Relevant Files

The following code will create a folder in your current working folder (`pwd`). The new folder will contain only the files that are relevant for this example. If you do not want to affect the current folder (or if you cannot generate files in this folder), change your working folder.

### Run Command: Create a New Folder and Copy Relevant Files

```
coderdemo_setup('coderdemo_atoms');
```

### About the 'run\_atoms' Function

The `run_atoms.m` function runs a simulation of bouncing atoms (also applying gravity and energy loss).

```
help run_atoms
```

```
atoms = run_atoms(atoms,n)
atoms = run_atoms(atoms,n,iter)
Where 'atoms' the initial and final state of atoms (can be empty)
      'n' is the number of atoms to simulate.
      'iter' is the number of iterations for the simulation
            (if omitted it is defaulted to 3000 iterations.)
```

### Set Up Code Generation Options

Create a code generation configuration object

```
cfg = coder.config;
% Enable dynamic memory allocation for variable size matrices.
cfg.DynamicMemoryAllocation = 'AllVariableSizeArrays';
```

### Set Up Example Inputs

Create a template structure 'Atom' to provide the compiler with the necessary information about input parameter types. An atom is a structure with four fields (x,y,vx,vy) specifying position and velocity in Cartesian coordinates.

```
atom = struct('x', 0, 'y', 0, 'vx', 0, 'vy', 0);
```

### Generate a MEX Function for Testing

Use the command 'codegen' with the following arguments:

'-args {coder.typeof(atom, [1 Inf]),0,0}' indicates that the first argument is a row vector of atoms where the number of columns is potentially infinite. The second and third arguments are scalar double values.

'-config cfg' enables dynamic memory allocation, defined by workspace variable cfg

```
codegen run_atoms -args {coder.typeof(atom, [1 Inf]),0,0} -config cfg -o ru
```

### Run the MEX Function

The MEX function simulates 10000 atoms in approximately 1000 iteration steps given an empty list of atoms. The return value is the state of all the atoms after simulation is complete.

```
atoms = run_atoms_mex([],10000,1000)
```

```
Iteration: 50  
Iteration: 100  
Iteration: 150  
Iteration: 200  
Iteration: 250  
Iteration: 300  
Iteration: 350  
Iteration: 400  
Iteration: 450  
Iteration: 500  
Iteration: 550  
Iteration: 600  
Iteration: 650  
Iteration: 700  
Iteration: 750  
Iteration: 800  
Iteration: 850  
Iteration: 900  
Iteration: 950  
Iteration: 1000  
Completed iterations: 1000
```

```
atoms =
```

```
1x10000 struct array with fields:
```

```
    x  
    y  
   vx  
   vy
```

**Run the MEX Function Again**

Continue the simulation with another 500 iteration steps

```
atoms = run_atoms_mex(atoms,10000,500)
```

```
Iteration: 50  
Iteration: 100  
Iteration: 150  
Iteration: 200  
Iteration: 250  
Iteration: 300  
Iteration: 350  
Iteration: 400  
Iteration: 450  
Iteration: 500  
Completed iterations: 500
```

```
atoms =
```

```
1x10000 struct array with fields:
```

```
    x  
    y  
   vx  
   vy
```

### **Generate a Standalone C Code Library**

To generate a C library, create a standard configuration object for libraries:

```
cfg = coder.config('lib');
```

Enable dynamic memory allocation

```
cfg.DynamicMemoryAllocation = 'AllVariableSizeArrays';
```

In MATLAB the default data type is double. However, integers are usually used in C code, so pass int32 integer example values to represent the number of atoms and iterations.

```
codegen run_atoms -args {coder.typeof(atom, [1 Inf]),int32(0),int32(0)} -co
```

### Inspect Generated Code

When creating a library the code is generated in the folder `codegen/lib/run_atoms/`. The code in this folder is self contained. To interface with the compiled C code you need only the generated header files and the library file.

```
dir codegen/lib/run_atoms
```

```
.                rt_nonfinite.h          run_atoms_emxutil.h
..               rt_nonfinite.o        run_atoms_emxutil.o
buildInfo.mat    rtw_proj.tmw           run_atoms_initialize.c
codeInfo.mat     rtwtypes.h                   run_atoms_initialize.h
interface        run_atoms.a                 run_atoms_initialize.o
rtGetInf.c       run_atoms.c                   run_atoms_ref.rsp
rtGetInf.h       run_atoms.h                   run_atoms_rtw.mk
rtGetInf.o       run_atoms.o                   run_atoms_terminate.c
rtGetNaN.c       run_atoms_emxAPI.c           run_atoms_terminate.h
rtGetNaN.h       run_atoms_emxAPI.h           run_atoms_terminate.o
rtGetNaN.o       run_atoms_emxAPI.o           run_atoms_types.h
rt_nonfinite.c   run_atoms_emxutil.c
```

### Write a C Main Function

Typically, the main function is platform-dependent code that performs rendering or some other processing. In this example, a pure ANSI-C function produces a file `'run_atoms_state.m'` which (when run) contains the final state of the atom simulation.

```
type run_atoms_main.c
```

```
/* Include standard C libraries */
#include <stdio.h>

/* The interface to the main function we compiled. */
#include "codegen/lib/run_atoms/run_atoms.h"
```

```

/* The interface to EMX data structures. */
#include "codegen/lib/run_atoms/run_atoms_emxAPI.h"

int main(int argc, char **argv)
{
    int i;
    emxArray_Atom *atoms;

    /* Main arguments unused */
    (void) argc;
    (void) argv;

    /* Initially create an empty row vector of atoms (1 row, 0 columns) */
    atoms = emxCreate_Atom(1, 0);

    /* Call the function to simulate 10000 atoms in 1000 iteration steps */
    run_atoms(atoms, 10000, 1000);

    /* Call the function again to do another 500 iteration steps */
    run_atoms(atoms, 10000, 500);

    /* Print the result to standard output */
    for (i = 0; i < atoms->size[1]; i++) {
        printf("%f %f %f %f\n",
            atoms->data[i].x, atoms->data[i].y, atoms->data[i].vx, atoms->data[i].vy);
    }

    /* Free memory */
    emxDestroyArray_Atom(atoms);
    return(0);
}

```

### Create a Configuration Object for Executables

```

cfg = coder.config('exe');
cfg.DynamicMemoryAllocation = 'AllVariableSizeArrays';

```

### Generate a Standalone Executable

You must pass the function (`run_atoms.m`) as well as custom C code (`run_atoms_main.c`). The `'codegen'` command automatically generates C code from the MATLAB code, then calls the C compiler to bundle this generated code with the custom C code (`run_atoms_main.c`).

```
codegen run_atoms run_atoms_main.c -args {coder.typeof(atom, [1 Inf]),int32}
```

### **Run the Executable**

After simulation is complete, this produces the file `'atoms_state.mat'`. The MAT file is a 10000x4 matrix, where each row is the position and velocity of an atom (`x`, `y`, `vx`, `vy`) representing the current state of the whole system.

```
[~,atoms_data] = system(['.' filesep 'run_atoms']);  
fh = fopen('atoms_state.mat', 'w');  
fprintf(fh, '%s', atoms_data);  
fclose(fh);
```

### **Fetch the State**

Running the executable produced `'atoms_state.mat'`. Now, recreate the structure array from the saved matrix

```
load atoms_state.mat -ascii  
clear atoms  
for i = 1:size(atoms_state,1)  
    atoms(1,i).x = atoms_state(i,1);  
    atoms(1,i).y = atoms_state(i,2);  
    atoms(1,i).vx = atoms_state(i,3);  
    atoms(1,i).vy = atoms_state(i,4);  
end
```

### **Render the State**

Call `'run_atoms_mex'` with zero iterations to render only

```
run_atoms_mex(atoms, 10000, 0);
```

### **Clean Up**

Remove files and return to original folder

**Run Command: Cleanup**

```
if ispc
    delete run_atoms.exe
else
    delete run_atoms
end
delete atoms_state.mat
cleanup
```

### **Code Generation for MATLAB Classes**

You can generate code for MATLAB value and handle classes and user-defined System objects that inherit from a handle class. For more information, see “MATLAB Classes”.

## How MATLAB Coder Partitions Generated Code

### In this section...

“Partitioning Generated Files” on page 19-135

“How to Select the File Partitioning Method” on page 19-135

“Partitioning Generated Files with One C/C++ File Per MATLAB File” on page 19-136

“Generated Files and Locations” on page 19-141

“File Partitioning and Inlining” on page 19-144

### Partitioning Generated Files

By default, during code generation, MATLAB Coder partitions the code to match your MATLAB file structure. This one-to-one mapping lets you easily correlate your files generated in C/C++ with the compiled MATLAB code. MATLAB Coder cannot produce the same one-to-one correspondence for MATLAB functions that are inlined in generated code (see “File Partitioning and Inlining” on page 19-144).

Alternatively, you can select to generate all C/C++ functions into a single file. For more information, see “How to Select the File Partitioning Method” on page 19-135. This option facilitates integrating your code with existing embedded software.

### How to Select the File Partitioning Method

#### In the Project Settings Dialog Box

- 1 In the MATLAB Coder project, click the **Build** tab.
- 2 On the **Build** tab, click the **More settings** link to view the project settings for the selected output type.
- 3 In the **Project Settings** dialog box, click the **Code Appearance** tab.

- 4 On the **Code Appearance** tab, set the **Generated file partitioning method** to **Generate one file for each MATLAB file** or **Generate all functions into a single file**. Close the dialog box.

### At the Command Line

Use the codegen configuration object `FilePartitionMethod` option. For example, to compile the function `foo` that has no inputs and generate one C/C++ file for each MATLAB function:

- 1 Create a MEX configuration object and set the `FilePartitionMethod` option:

```
mexcfg = coder.config('mex');  
mexcfg.FilePartitionMethod = 'MapMFileToCFile';
```

- 2 Using the `-config` option, pass the configuration object to `codegen`:

```
codegen -config mexcfg -O disable:inline foo  
% Disable inlining to generate one C/C++ file for each MATLAB function
```

## Partitioning Generated Files with One C/C++ File Per MATLAB File

By default, for MATLAB functions that are not inlined, MATLAB Coder generates one C/C++ file for each MATLAB file. In this case, MATLAB Coder partitions generated C/C++ code so that it corresponds to your MATLAB files.

### How MATLAB Coder Partitions Entry-Point MATLAB Functions

For each entry-point (top-level) MATLAB function, MATLAB Coder generates one C/C++ source, header, and object file with the same name as the MATLAB file.

For example, suppose you define a simple function `foo` that calls the function `identity`. The source file `foo.m` contains the following code:

```
function y = foo(u,v) %#codegen  
s = single(u);  
d = double(v);  
y = double(identity(s)) + identity(d);
```

Here is the code for `identity.m` :

```
function y = identity(u) %#codegen
y = u;
```

In the MATLAB Coder project interface, to generate a C static library for `foo.m`:

- 1** First, define the inputs `u` and `v`. For more information, see “Specifying Properties of Primary Function Inputs in a Project” on page 16-7.
- 2** In the MATLAB Coder project, click the **Build** tab.
- 3** On the **Build** tab:
  - a** Set the **Output type** to **C/C++ Static Library**.
  - b** Click the **More settings** link to view the project settings for the selected output type.
  - c** In the **Project Settings** dialog box, click the **All Settings** tab.
  - d** On this tab, under **Function Inlining**, set the **Inline threshold** parameter to **0**.
- 4** Click **Build** to generate a library.

To generate a C static library for `foo.m` at the command line, enter:

```
codegen -config:lib -O disable:inline foo -args {0, 0}
% Use the -args option to specify that u and v are both
% real, scalar doubles
```

MATLAB Coder generates source, header, and object files for `foo` and `identity` in your output folder.

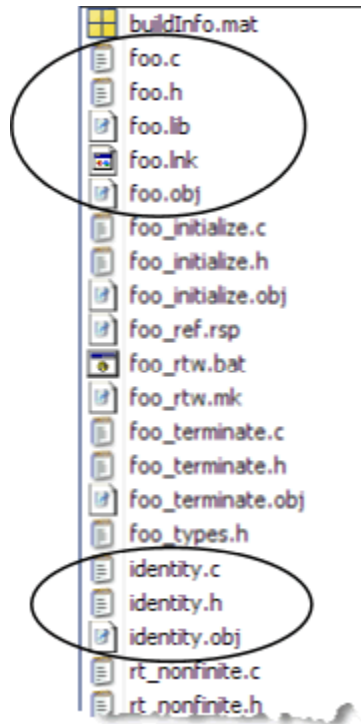

### How MATLAB Coder Partitions Local Functions

For each local function, MATLAB Coder generates code in the same C/C++ file as the calling function. For example, suppose you define a function `foo` that calls a local function `identity`:

```
function y = foo(u,v) %#codegen
s = single(u);
d = double(v);
y = double(identity(s)) + identity(d);

function y = identity(u)
y = u;
```

To generate a C++ library, before generating code, select a C++ compiler and set C++ as your target language. For example, at the command line:

**1** Select C++ as your target language:

```
cfg = coder.config('lib')
cfg.TargetLang='C++'
```

**2** Generate the C++ library:

```
codegen -config cfg foo -args {0, 0}
% Use the -args option to specify that u and v are both
% real, scalar doubles
```

In the primary function `foo`, MATLAB Coder inlines the code for the identity local function.

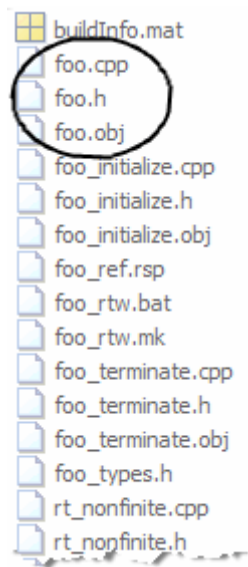

---

**Note** If you specify C++, MATLAB Coder wraps the C code into `.cpp` files so that you can use a C++ compiler and interface with external C++ applications. It does not generate C++ classes.

---

Here is an excerpt of the generated code in `foo.cpp`:

```
...
/* Function Definitions */
double foo(double u, double v)
{
    return (double)(float)u + v;
}
...
```

### How MATLAB Coder Partitions Overloaded Functions

An overloaded function is a function that has multiple implementations to accommodate different classes of input. For each implementation (that is not inlined), MATLAB Coder generates a separate C/C++ file with a unique numeric suffix.

For example, suppose you define a simple function `multiply_defined`:

```
codegen
function y = multiply_defined(u)

y = u+1;
```

You then add two more implementations of `multiply_defined`, one to handle inputs of type `single` (in an `@single` subfolder) and another for inputs of type `double` (in an `@double` subfolder).

To call each implementation, define the function `call_multiply_defined`:

```
codegen
function [y1,y2,y3] = call_multiply_defined

y1 = multiply_defined(int32(2));
y2 = multiply_defined(2);
y3 = multiply_defined(single(2));
```

Next, generate C code for the overloaded function `multiply_defined`. For example, at the MATLAB command line, enter:

```
codegen -O disable:inline -config:lib call_multiply_defined
```

MATLAB Coder generates C source, header, and object files for each implementation of `multiply_defined`, as highlighted. Use numeric suffixes to create unique file names.

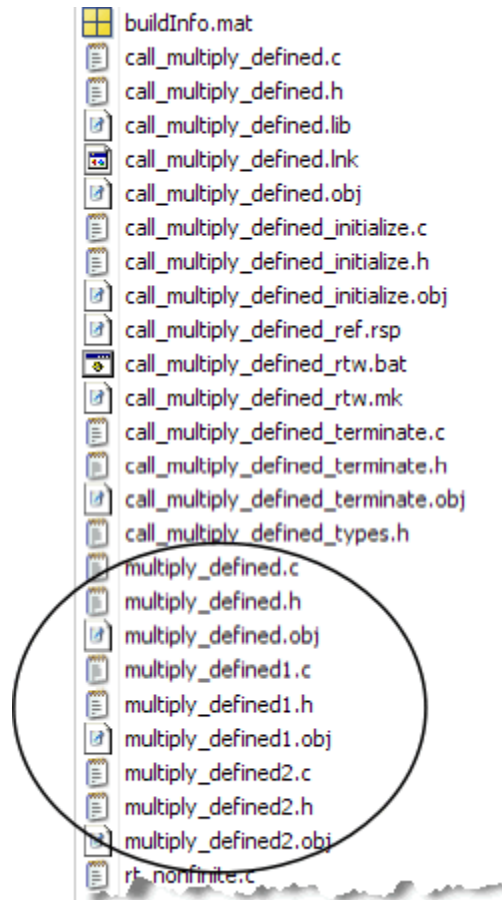

## Generated Files and Locations

The types and locations of generated files depend on the target that you specify. For all targets, if errors or warnings occur during build or if you explicitly request a report, MATLAB Coder generates reports.

Each time MATLAB Coder generates the same type of output for the same code or project, it removes the files from the previous build. If you want to preserve files from a build, copy them to a different location before starting another build.

### Generated Files for MEX Targets

By default, MATLAB Coder generates the following files for MEX function (mex) targets.

Type of Files	Location
Platform-specific MEX files	Current folder
MEX, and C/C++ source, header, and object files	<code>codegen/mex/function_name</code>
HTML reports	<code>codegen/mex/function_name/html</code>

### Generated Files for C/C++ Static Library Targets

By default, MATLAB Coder generates the following files for C/C++ static library targets.

Type of Files	Location
C/C++ source, library, header, and object files	<code>codegen/lib/function_name</code>
HTML reports	<code>codegen/lib/function_name/html</code>

### Generated Files for C/C++ Dynamic Library Targets

By default, MATLAB Coder generates the following files for C/C++ dynamic library targets.

Type of Files	Location
C/C++ source, library, header, and object files	<code>codegen/dll/function_name</code>
HTML reports	<code>codegen/dll/function_name/html</code>

## Generated Files for C/C++ Executable Targets

By default, MATLAB Coder generates the following files for C/C++ executable targets.

Type of Files	Location
C/C++ source, header, and object files	codegen/exe/ <i>function_name</i>
HTML reports	codegen/exe/ <i>function_name</i> /html

## Changing Names and Locations of Generated Files

In the Project Settings Dialog Box.

To change the...	Do this...
Output file name	On the <b>Build</b> tab, enter the name in the <b>Output file</b> field.
Output file location	<p>On the <b>Build</b> tab:</p> <ol style="list-style-type: none"> <li>1 Click the <b>More settings</b> link.</li> <li>2 In the Project Settings dialog box, click the <b>Paths</b> tab.</li> <li>3 On this tab, set <b>Build folder</b> to Specified folder.  The <b>Build folder name</b> field appears.</li> <li>4 For this field, either browse to the output file location or enter the full path. The path must not contain spaces.</li> </ol>

To change the...	Do this...
	<p><b>Note</b> The output file location should not contain:</p> <ul style="list-style-type: none"> <li>• Spaces, as this can lead to code generation failures in certain operating system configurations.</li> <li>• Non 7-bit ASCII characters, such as Japanese characters.</li> </ul>

**At the Command Line.** You can change the name and location of generated files by using the codegen options -o and -d.

## File Partitioning and Inlining

How MATLAB Coder partitions generated C/C++ code depends on whether you choose to generate one C/C++ file for each MATLAB file and whether you inline your MATLAB functions.

If you...	MATLAB Coder...
Generate all C/C++ functions into a single file and disable inlining	Generates a single C/C++ file without inlining functions.
Generate all C/C++ functions into a single file and enable inlining	Generates a single C/C++ file. Inlines functions whose sizes fall within the inlining threshold.

<b>If you...</b>	<b>MATLAB Coder...</b>
Generate one C/C++ file for each MATLAB file and disable inlining	Partitions generated C/C++ code to match MATLAB file structure. See “Partitioning Generated Files with One C/C++ File Per MATLAB File” on page 19-136.
Generate one C/C++ file for each MATLAB file and enable inlining	Places inlined functions in the same C/C++ file as the function into which they are inlined. Even when you enable inlining, MATLAB Coder inlines only those functions whose sizes fall within the inlining threshold. For MATLAB functions that are not inlined, MATLAB Coder partitions the generated C/C++ code, as described.

## Tradeoffs Between File Partitioning and Inlining

Weighing file partitioning against inlining represents a trade-off between readability, efficiency, and ease of integrating your MATLAB code with existing embedded software.

If You Generate...	Generated C/C++ Code	Advantages	Disadvantages
All C/C++ functions into a single file	Does not match MATLAB file structure	Easier to integrate with existing embedded software	Difficult to map C/C++ code to original MATLAB file
One C/C++-file for each MATLAB file and enable inlining	Does not exactly match MATLAB file structure	Program executes faster	Difficult to map C/C++ code to original MATLAB file
One C/C++-file for each MATLAB file and disable inlining	Matches MATLAB file structure	Easy to map C/C++ code to original MATLAB file	Program runs less efficiently

## How Disabling Inlining Affects File Partitioning

Inlining is enabled by default. Therefore, to generate one C/C++ file for each top-level MATLAB function, you must:

- Select to generate one C/C++ file for each top-level MATLAB function. For more information, see “How to Select the File Partitioning Method” on page 19-135.
- Explicitly disable inlining, either globally or for individual MATLAB functions.

## How to Disable Inlining Globally in the Project Settings Dialog Box.

- 1 In the MATLAB Coder project, click the **Build** tab.

- 2 On this tab, click the **More settings** link to view the project settings for the selected output type.
- 3 In the **Project Settings** dialog box, click the **All Settings** tab.
- 4 On this tab, under **Function Inlining** set the **Inlining threshold** to zero. Close the dialog box.

**How to Disable Inlining Globally at the Command Line.** To disable inlining of functions, use the `-O disable:inline` option with `codegen`. For example, to disable inlining and generate a MEX function for a function `foo` that has no inputs:

```
codegen -O disable:inline foo
```

For more information, see the description of `codegen`.

**How to Disable Inlining for Individual Functions.** To disable inlining for an individual MATLAB function, add the directive `coder.inline('never');` on a separate line in the source MATLAB file, after the function signature.

```
function y = foo(u,v) %#codegen
coder.inline('never');
s = single(u);
d = double(v);
y = double(identity(s)) + identity(d);
```

`codegen` does not inline entry-point functions.

The `coder.inline` directive applies only to the function in which it appears. In this example, inlining is disabled for function `foo`, but not for `identity`, a top-level function defined in a separate MATLAB file and called by `foo`. To disable inlining for `identity`, add this directive after its function signature in the source file `identity.m`. For more information, see `coder.inline`.

For a more efficient way to disable inlining for both functions, see “How to Disable Inlining Globally at the Command Line” on page 19-147.

### **Correlating C/C++ Code with Inlined Functions**

To correlate the C/C++ code that you generate with the original inlined functions, add comments in the MATLAB code to identify the function. These comments will appear in the C/C++ code and help you map the generated code back to the original MATLAB functions.

### **Modifying the Inlining Threshold**

To change inlining behavior, adjust the inlining threshold parameter.

#### **Modifying the Inlining Threshold in the Project Settings Dialog Box.**

On the **Project Settings** dialog box **All Settings** tab, under **Function Inlining**, set the value of the **Inline threshold** parameter.

**Modifying the Inlining Threshold at the Command Line.** Set the value of the `InlineThreshold` parameter of the configuration object. See `coder.MexCodeConfig`, `coder.CodeConfig`, `coder.EmbeddedCodeConfig`.

## Requirements for Signed Integer Representation

You must compile the code that is generated by the MATLAB Coder software on a target that uses a two's complement representation for signed integer values. The generated code does not verify that the target uses a two's complement representation for signed integer values.

## Customize the Post-Code-Generation Build Process

For certain applications, you might want to control aspects of the build process that occur after code generation but before compilation. For example, you might want to specify compiler or linker options. You can customize build processing that occurs after code generation using MATLAB Coder for MEX functions, C/C++ libraries and C/C++ executables.

You can customize your build using:

- The `coder.updateBuildInfo` function in your MATLAB code
- A post-code-generation command

### In this section...

“Customize Build Using `coder.updateBuildInfo`” on page 19-150

“Customize Build Using Post-Code-Generation Command” on page 19-151

“Build Information Object” on page 19-151

“Build Information Methods” on page 19-151

“Write Post-Code-Generation Command” on page 19-188

“Use Post-Code-Generation Command to Customize Build” on page 19-189

“Write and Use Post-Code-Generation Command at the Command Line” on page 19-190

## Customize Build Using `coder.updateBuildInfo`

To customize the post-code-generation build from your MATLAB code:

- 1** In your MATLAB code, call `coder.updateBuildInfo` to update the build information object. You specify a build information object method and the input arguments for the method. See `coder.updateBuildInfo` and “Build Information Methods” on page 19-151.
- 2** Generate code from your MATLAB code using the `codegen` command or from the project interface.

## Customize Build Using Post-Code-Generation Command

To customize your build using the post-code-generation command:

- 1 “Write Post-Code-Generation Command” on page 19-188. Typically, you use this command to get the project name and build information or to add data to the build information object.
- 2 “Use Post-Code-Generation Command to Customize Build” on page 19-189.

## Build Information Object

At the start of a build, the MATLAB Coder build process logs the following project, build option, and dependency information to a build information object, `RTW.BuildInfo`:

- Compiler options
- Preprocessor identifier definitions
- Linker options
- Source files and paths
- Include files and paths
- Precompiled external libraries

Use the “Build Information Methods” on page 19-151 to access this information in the build information object. “Write Post-Code-Generation Command” on page 19-188 explains how to use the functions to control a post-code-generation build.

When code generation is complete, MATLAB Coder creates a `buildInfo.mat` file in the build folder.

## Build Information Methods

Use these methods to access or write data to the build information object. The syntax is:

```
buildInfo.method_name(input_arg1, ..., input_argn)
```

## **addCompileFlags**

- Purpose: Add compiler options to build information.
- Syntax: `addCompileFlags(buildinfo, options, groups)`  
*groups* is optional.
- Arguments:

*buildinfo*

Build information stored in `RTW.BuildInfo`.

*options*

A character array or cell array of character arrays that specifies the compiler options to be added to the build information. The function adds each option to the end of a compiler option vector. If you specify multiple options within a single character array, for example `'-Zi -Wall'`, the function adds the string to the vector as a single element. For example, if you add `'-Zi -Wall'` and then `'-O3'`, the vector consists of two elements, as shown below.

```
'-Zi -Wall'    '-O3'
```

*groups* (optional)

A character array or cell array of character arrays that groups specified compiler options. You can use groups to

- Document the use of specific compiler options
- Retrieve or apply collections of compiler options

You can apply

- A single group name to one or more compiler options
- Multiple group names to collections of compiler options (available for nonmakefile build environments only)

To...	Specify groups as a...
Apply one group name to compiler options	Character array.
Apply different group names to compiler options	Cell array of character arrays such that the number of group names matches the number of elements you specify for <i>options</i> .

- Description:

The `addCompileFlags` function adds specified compiler options to the project's build information. MATLAB Coder stores the compiler options in a vector. The function adds options to the end of the vector based on the order in which you specify them.

In addition to the required *buildinfo* and *options* arguments, you can use an optional *groups* argument to group your options.

### **addDefines**

- Purpose: Add preprocessor macro definitions to build information.
- Syntax: `addDefines(buildinfo, macrodefs, groups)`

*groups* is optional.

- Arguments:

*buildinfo*

Build information stored in `RTW.BuildInfo`.

*macrodefs*

A character array or cell array of character arrays that specifies the preprocessor macro definitions to be added to the object. The function adds each definition to the end of a compiler option vector. If you specify multiple definitions within a single character array, for example `'-DRT -DDEBUG'`, the function adds the string to the vector as a single element. For example, if you add `'-DPROTO -DDEBUG'` and then `'-DPRODUCTION'`, the vector consists of two elements, as shown below.

'-DPROTO -DDEBUG'      '-DPRODUCTION'

*groups* (optional)

A character array or cell array of character arrays that groups specified definitions. You can use groups to

- Document the use of specific macro definitions
- Retrieve or apply groups of macro definitions

You can apply

- A single group name to one or more macro definitions
- Multiple group names to collections of macro definitions (available for nonmakefile build environments only)

To...	Specify groups as a...
Apply one group name to macro definitions	Character array.
Apply different group names to macro definitions	Cell array of character arrays such that the number of group names matches the number elements you specify for <i>macrodefs</i> .

- Description:

The `addDefines` function adds specified preprocessor macro definitions to the project's build information. The MATLAB Coder software stores the definitions in a vector. The function adds definitions to the end of the vector based on the order in which you specify them.

In addition to the required *buildinfo* and *macrodefs* arguments, you can use an optional *groups* argument to group your options.

### **addIncludeFiles**

- Purpose: Add include files to build information.
- Syntax: `addIncludeFiles(buildinfo, filenames, paths, groups)`  
*paths* and *groups* are optional.

- Arguments:

*buildinfo*

Build information stored in `RTW.BuildInfo`.

*filenames*

A character array or cell array of character arrays that specifies names of include files to be added to the build information.

The filename strings can include wildcard characters, provided that the dot delimiter (.) is present. Examples are `'*.*'`, `'*.h'`, and `'*.h*'`.

The function adds the filenames to the end of a vector in the order that you specify them.

The function removes duplicate include file entries that

- You specify as input
- Already exist in the include file vector
- Have a path that matches the path of a matching filename

A duplicate entry consists of an exact match of a path string and corresponding filename.

*paths* (optional)

A character array or cell array of character arrays that specifies paths to the include files. The function adds the paths to the end of a vector in the order that you specify them. If you specify a single path as a character array, the function uses that path for all files.

*groups* (optional)

A character array or cell array of character arrays that groups specified include files. You can use groups to

- Document the use of specific include files
- Retrieve or apply groups of include files

You can apply

- A single group name to an include file

- A single group name to multiple include files
- Multiple group names to collections of multiple include files

To...	Specify groups as a...
Apply one group name to include files	Character array.
Apply different group names to include files	Cell array of character arrays such that the number of group names that you specify matches the number of elements you specify for <i>filenames</i> .

- Description:

The `addIncludeFiles` function adds specified include files to the project's build information. The MATLAB Coder software stores the include files in a vector. The function adds the filenames to the end of the vector in the order that you specify them.

In addition to the required *buildinfo* and *filenames* arguments, you can specify optional *paths* and *groups* arguments. You can specify each optional argument as a character array or a cell array of character arrays.

If You Specify an Optional Argument as a...	The Function...
Character array	Applies the character array to the include files it adds to the build information
Cell array of character arrays	Pairs each character array with a specified include file. Thus, the length of the cell array must match the length of the cell array you specify for <i>filenames</i> .

If you choose to specify *groups*, but omit *paths*, specify a null string ( ' ' ) for *paths*.

### **addIncludePaths**

- Purpose: Add include paths to build information.
- Syntax: `addIncludePaths(buildinfo, paths, groups)`

*groups* is optional.

- Arguments:

*buildinfo*

Build information stored in `RTW.BuildInfo`.

*paths*

A character array or cell array of character arrays that specifies include file paths to be added to the build information. The function adds the paths to the end of a vector in the order that you specify them.

The function removes duplicate include file entries that

- You specify as input
- Already exist in the include path vector
- Have a path that matches the path of a matching filename

A duplicate entry consists of an exact match of a path string and corresponding filename.

*groups* (optional)

A character array or cell array of character arrays that groups specified include paths. You can use groups to

- Document the use of specific include paths
- Retrieve or apply groups of include paths

You can apply

- A single group name to an include path
- A single group name to multiple include paths
- Multiple group names to collections of multiple include paths

To...	Specify groups as a...
Apply one group name to include paths	Character array.
Apply different group names to include paths	Cell array of character arrays such that the number of group names that you specify matches the number of elements you specify for <i>paths</i> .

- Description:

The `addIncludePaths` function adds specified include paths to the project's build information. The MATLAB Coder software stores the include paths in a vector. The function adds the paths to the end of the vector in the order that you specify them.

In addition to the required *buildinfo* and *paths* arguments, you can specify an optional *groups* argument. You can specify *groups* as a character array or a cell array of character arrays.

If You Specify an Optional Argument as a...	The Function...
Character array	Applies the character array to the include paths it adds to the build information.
Cell array of character arrays	Pairs each character array with a specified include path. Thus, the length of the cell array must match the length of the cell array you specify for <i>paths</i> .

### **addLinkFlags**

- Purpose: Add link options to build information.
- Syntax: `addLinkFlags(buildinfo, options, groups)`  
*groups* is optional.
- Arguments:

*buildinfo*

Build information stored in `RTW.BuildInfo`.

*options*

A character array or cell array of character arrays that specifies the linker options to be added to the build information. The function adds each option to the end of a linker option vector. If you specify multiple options within a single character array, for example `'-MD -Gy'`, the function adds the string to the vector as a single element. For example, if you add `'-MD -Gy'` and then `'-T'`, the vector consists of two elements, as shown below.

```
'-MD -Gy'    '-T'
```

*groups* (optional)

A character array or cell array of character arrays that groups specified linker options. You can use groups to

- Document the use of specific linker options
- Retrieve or apply groups of linker options

You can apply

- A single group name to one or more linker options
- Multiple group names to collections of linker options (available for nonmakefile build environments only)

To...	Specify groups as a...
Apply one group name to linker options	Character array.
Apply different group names to linker options	Cell array of character arrays such that the number of group names matches the number of elements you specify for <i>options</i> .

- Description:

The `addLinkFlags` function adds specified linker options to the project's build information. The MATLAB Coder software stores the linker options

in a vector. The function adds options to the end of the vector based on the order in which you specify them.

In addition to the required *buildinfo* and *options* arguments, you can use an optional *groups* argument to group your options.

### **addLinkObjects**

- Purpose: Add link objects to build information.
- Syntax: `addLinkObjects(buildinfo, linkobjs, paths, priority, precompiled, linkonly, groups)`

The arguments except *buildinfo*, *linkobjs*, and *paths* are optional. If you specify an optional argument, you must specify the optional arguments preceding it.

- Arguments:

*buildinfo*

Build information stored in `RTW.BuildInfo`.

*linkobjs*

A character array or cell array of character arrays that specifies the filenames of linkable objects to be added to the build information. The function adds the filenames that you specify in the function call to a vector that stores the object filenames in priority order. If you specify multiple objects that have the same priority (see *priority* below), the function adds them to the vector based on the order in which you specify the object filenames in the cell array.

The function removes duplicate link objects that

- You specify as input
- Already exist in the linkable object filename vector
- Have a path that matches the path of a matching linkable object filename

A duplicate entry consists of an exact match of a path string and corresponding linkable object filename.

*paths*

A character array or cell array of character arrays that specifies paths to the linkable objects. If you specify a character array, the path string applies to all linkable objects.

*priority* (optional)

A numeric value or vector of numeric values that indicates the relative priority of each specified link object. Lower values have higher priority. The default priority is 1000.

*precompiled* (optional)

The logical value `true` or `false` or a vector of logical values that indicates whether each specified link object is precompiled.

Specify `true` if the link object has been prebuilt for faster compiling and linking and exists in a specified location.

If `precompiled` is `false` (the default), the MATLAB Coder build process creates the link object in the build folder.

This argument is ignored if *linkonly* equals `true`.

*linkonly* (optional)

The logical value `true` or `false` or a vector of logical values that indicates whether each specified link object is to be used only for linking.

Specify `true` if the MATLAB Coder build process should not build, nor generate rules in the makefile for building, the specified link object, but should include it when linking the final executable. For example, you can use this to incorporate link objects for which source files are not available. If *linkonly* is `true`, the value of *precompiled* is ignored.

If *linkonly* is `false` (the default), rules for building the link objects are added to the makefile. In this case, the value of *precompiled* determines which subsection of the added rules is expanded, `START_PRECOMP_LIBRARIES` (`true`) or `START_EXPAND_LIBRARIES` (`false`).

*groups* (optional)

A character array or cell array of character arrays that groups specified link objects. You can use groups to

- Document the use of specific link objects
- Retrieve or apply groups of link objects

You can apply

- A single group name to a linkable object
- A single group name to multiple linkable objects
- Multiple group name to collections of multiple linkable objects

To...	Specify <i>groups</i> as a...
Apply one group name to link objects	Character array.
Apply different group names to link objects	Cell array of character arrays such that the number of group names matches the number elements you specify for <i>linkobjs</i> .

The default value of *groups* is { '' }.

- Description:

The `addLinkObjects` function adds specified link objects to the project's build information. The MATLAB Coder software stores the link objects in a vector in relative priority order. If multiple objects have the same priority or you do not specify priorities, the function adds the objects to the vector based on the order in which you specify them.

In addition to the required *buildinfo*, *linkobjs*, and *paths* arguments, you can specify the optional arguments *priority*, *precompiled*, *linkonly*, and *groups*. You can specify *paths* and *groups* as a character array or a cell array of character arrays.

If You Specify <i>paths</i> or <i>groups</i> as a...	The Function...
Character array	Applies the character array to the objects it adds to the build information.
Cell array of character arrays	Pairs each character array with a specified object. Thus, the length of the cell array must match the length of the cell array you specify for <i>linkobjs</i> .

Similarly, you can specify *priority*, *precompiled*, and *linkonly* as a value or vector of values.

If You Specify <i>priority</i> , <i>precompiled</i> , or <i>linkonly</i> as a...	The Function...
Value	Applies the value to the objects it adds to the build information.
Vector of values	Pairs each value with a specified object. Thus, the length of the vector must match the length of the cell array you specify for <i>linkobjs</i> .

If you choose to specify an optional argument, you must specify the optional arguments preceding it. For example, to specify that objects are precompiled using the *precompiled* argument, you must specify the *priority* argument that precedes *precompiled*. You could pass the default priority value 1000, as shown below.

```
addLinkObjects(myBuildInfo, 'test1', '/proj/lib/lib1', 1000, true);
```

### addNonBuildFiles

- Purpose: Add nonbuild-related files to build information.
- Syntax: `addNonBuildFiles(buildinfo, filenames, paths, groups)`  
*paths* and *groups* are optional.
- Arguments:

*buildinfo*

Build information stored in `RTW.BuildInfo`.

*filenames*

A character array or cell array of character arrays that specifies names of nonbuild-related files to be added to the build information.

The filename strings can include wildcard characters, provided that the dot delimiter (.) is present. Examples are `'*. *'`, `'*.DLL'`, and `'*.D*'`.

The function adds the filenames to the end of a vector in the order that you specify them.

The function removes duplicate nonbuild file entries that

- Already exist in the nonbuild file vector
- Have a path that matches the path of a matching filename

A duplicate entry consists of an exact match of a path string and corresponding filename.

*paths* (optional)

A character array or cell array of character arrays that specifies paths to the nonbuild files. The function adds the paths to the end of a vector in the order that you specify them. If you specify a single path as a character array, the function uses that path for all files.

*groups* (optional)

A character array or cell array of character arrays that groups specified nonbuild files. You can use groups to

- Document the use of specific nonbuild files
- Retrieve or apply groups of nonbuild files

You can apply

- A single group name to a nonbuild file
- A single group name to multiple nonbuild files
- Multiple group names to collections of multiple nonbuild files

To...	Specify groups as a...
Apply one group name to nonbuild files	Character array.
Apply different group names to nonbuild files	Cell array of character arrays such that the number of group names that you specify matches the number of elements you specify for <i>filenames</i> .

- Description:

The `addNonBuildFiles` function adds specified nonbuild-related files, such as DLL files required for a final executable, or a README file, to the project's build information. The MATLAB Coder software stores the nonbuild files in a vector. The function adds the filenames to the end of the vector in the order that you specify them.

In addition to the required *buildinfo* and *filenames* arguments, you can specify optional *paths* and *groups* arguments. You can specify each optional argument as a character array or a cell array of character arrays.

If You Specify an Optional Argument as a...	The Function...
Character array	Applies the character array to the nonbuild files it adds to the build information.
Cell array of character arrays	Pairs each character array with a specified nonbuild file. Thus, the length of the cell array must match the length of the cell array you specify for <i>filenames</i> .

If you choose to specify *groups*, but omit *paths*, specify a null string (' ') for *paths*.

### **addSourceFiles**

- Purpose: Add source files to build information.
- Syntax: `addSourceFiles(buildinfo, filenames, paths, groups)`  
*paths* and *groups* are optional.
- Arguments:

*buildinfo*

Build information stored in `RTW.BuildInfo`.

*filenames*

A character array or cell array of character arrays that specifies names of the source files to be added to the build information.

The filename strings can include wildcard characters, provided that the dot delimiter (.) is present. Examples are `'*. *'`, `'*.c'`, and `'*.c*'`.

The function adds the filenames to the end of a vector in the order that you specify them.

The function removes duplicate source file entries that

- You specify as input
- Already exist in the source file vector
- Have a path that matches the path of a matching filename

A duplicate entry consists of an exact match of a path string and corresponding filename.

*paths* (optional)

A character array or cell array of character arrays that specifies paths to the source files. The function adds the paths to the end of a vector in the order that you specify them. If you specify a single path as a character array, the function uses that path for all files.

*groups* (optional)

A character array or cell array of character arrays that groups specified source files. You can use groups to

- Document the use of specific source files
- Retrieve or apply groups of source files

You can apply

- A single group name to a source file
- A single group name to multiple source files
- Multiple group names to collections of multiple source files

To...	Specify group as a...
Apply one group name to source files	Character array.
Apply different group names to source files	Cell array of character arrays such that the number of group names that you specify matches the number of elements you specify for <i>filenames</i> .

- Description:

The `addSourceFiles` function adds specified source files to the project's build information. The MATLAB Coder software stores the source files in a vector. The function adds the filenames to the end of the vector in the order that you specify them.

In addition to the required *buildinfo* and *filenames* arguments, you can specify optional *paths* and *groups* arguments. You can specify each optional argument as a character array or a cell array of character arrays.

If You Specify an Optional Argument as a...	The Function...
Character array	Applies the character array to the source files it adds to the build information.
Cell array of character arrays	Pairs each character array with a specified source file. Thus, the length of the cell array must match the length of the cell array you specify for <i>filenames</i> .

If you choose to specify *groups*, but omit *paths*, specify a null string (' ') for *paths*.

### **addSourcePaths**

- Purpose: Add source paths to build information.
- Syntax: `addSourcePaths(buildinfo, paths, groups)`  
*groups* is optional.
- Arguments:

*buildinfo*

Build information stored in `RTW.BuildInfo`.

*paths*

A character array or cell array of character arrays that specifies source file paths to be added to the build information. The function adds the paths to the end of a vector in the order that you specify them.

The function removes duplicate source file entries that

- You specify as input
- Already exist in the source path vector
- Have a path that matches the path of a matching filename

A duplicate entry consists of an exact match of a path string and corresponding filename.

---

**Note** The MATLAB Coder software does not check whether a specified path string is valid.

---

*groups* (optional)

A character array or cell array of character arrays that groups specified source paths. You can use groups to

- Document the use of specific source paths
- Retrieve or apply groups of source paths

You can apply

- A single group name to a source path
- A single group name to multiple source paths
- Multiple group names to collections of multiple source paths

To...	Specify <i>groups</i> as a...
Apply one group name to source paths	Character array.
Apply different group names to source paths	Cell array of character arrays such that the number of group names that you specify matches the number of elements you specify for <i>paths</i> .

- Description:

The `addSourcePaths` function adds specified source paths to the project's build information. The MATLAB Coder software stores the source paths in a vector. The function adds the paths to the end of the vector in the order that you specify them.

In addition to the required *buildinfo* and *paths* arguments, you can specify an optional *groups* argument . You can specify *groups* as a character array or a cell array of character arrays.

If You Specify an Optional Argument as a...	The Function...
Character array	Applies the character array to the source paths it adds to the build information.
Cell array of character arrays	Pairs each character array with a specified source path. Thus, the length of the character array or cell array must match the length of the cell array you specify for <i>paths</i> .

---

**Note** The MATLAB Coder software does not check whether a specified path string is valid.

---

### **addTMFTokens**

- Purpose: Add template makefile (TMF) tokens that provide build-time information for makefile generation.
- Syntax: `addTMFTokens(buildinfo, tokennames, tokenvalues, groups)`

*groups* is optional.

- Arguments:

*buildinfo*

Build information stored in `RTW.BuildInfo`.

*tokennames*

A character array or cell array of character arrays that specifies names of TMF tokens (for example, '`>CUSTOM_OUTNAME<`') to be added to the build information. The function adds the token names to the end of a vector in the order that you specify them.

If you specify a token name that already exists in the vector, the first instance takes precedence and its value used for replacement.

*tokenvalues*

A character array or cell array of character arrays that specifies TMF token values corresponding to the previously-specified TMF token names. The function adds the token values to the end of a vector in the order that you specify them.

*groups* (optional)

A character array or cell array of character arrays that groups specified TMF tokens. You can use groups to

- Document the use of specific TMF tokens
- Retrieve or apply groups of TMF tokens

You can apply

- A single group name to a TMF token
- A single group name to multiple TMF tokens
- Multiple group names to collections of multiple TMF tokens

To...	Specify <i>groups</i> as a...
Apply one group name to TMF tokens	Character array.
Apply different group names to TMF tokens	Cell array of character arrays such that the number of group names that you specify matches the number of elements you specify for <i>tokennames</i> .

- Description:

Call the `addTMFTokens` function inside a post code generation command to provide build-time information to help customize makefile generation. The tokens specified in the `addTMFTokens` function call must be handled appropriately in the template makefile (TMF) for the target selected for your project. For example, if your post code generation command calls `addTMFTokens` to add a TMF token named `>CUSTOM_OUTNAME<` that specifies an output file name for the build, the TMF must act on the value of `>CUSTOM_OUTNAME<` to achieve the desired result.

The `addTMFTokens` function adds specified TMF token names and values to the project's build information. The MATLAB Coder software stores the TMF tokens in a vector. The function adds the tokens to the end of the vector in the order that you specify them.

In addition to the required *buildinfo*, *tokennames*, and *tokenvalues* arguments, you can specify an optional *groups* argument. You can specify *groups* as a character array or a cell array of character arrays.

If You Specify an Optional Argument as a...	The Function...
Character array	Applies the character array to the TMF tokens it adds to the build information.
Cell array of character arrays	Pairs each character array with a specified TMF token. Thus, the length of the cell array must match the length of the cell array you specify for <i>tokennames</i> .

### findIncludeFiles

- Purpose: Find and add include (header) files to build information.
- Syntax: `findIncludeFiles(buildinfo, extPatterns)`  
*extPatterns* is optional.
- Arguments:

*buildinfo*

Build information stored in `RTW.BuildInfo`.

*extPatterns* (optional)

A cell array of character arrays that specify patterns of file name extensions for which the function is to search. Each pattern

- Must start with `*`.
- Can include a combination of alphanumeric and underscore (`_`) characters

The default pattern is `*.h`.

Examples of valid patterns include

```
*.h
*.hpp
*.x*
```

- Description:  
The `findIncludeFiles` function

- Searches for include files, based on specified file name extension patterns, in the source and include paths recorded in a project's build information object
- Adds the files found, along with their full paths, to the build information object
- Deletes duplicate entries

### **getCompileFlags**

- Purpose: Get compiler options from build information.
- Syntax: `options = getCompileFlags(buildinfo, includeGroups, excludeGroups)`

*includeGroups* and *excludeGroups* are optional.

- Input arguments:

*buildinfo*

Build information stored in `RTW.BuildInfo`.

*includeGroups* (optional)

A character array or cell array of character arrays that specifies groups of compiler flags you want the function to return.

*excludeGroups* (optional)

A character array or cell array of character arrays that specifies groups of compiler flags you do not want the function to return.

- Output arguments:

Compiler options stored in the project's build information.

- Description:

The `getCompileFlags` function returns compiler options stored in the project's build information. Using optional *includeGroups* and *excludeGroups* arguments, you can selectively include or exclude groups of options the function returns.

If you choose to specify *excludeGroups* and omit *includeGroups*, specify a null string ( ' ') for *includeGroups*.

**getDefines**

- Purpose: Get preprocessor macro definitions from build information.
- Syntax: [*macrodefs*, *identifiers*, *values*] =  
getDefines(*buildinfo*, *includeGroups*, *excludeGroups*)

*includeGroups* and *excludeGroups* are optional.

- Input arguments:

*buildinfo*

Build information stored in RTW.BuildInfo.

*includeGroups* (optional)

A character array or cell array of character arrays that specifies groups of macro definitions you want the function to return.

*excludeGroups* (optional)

A character array or cell array of character arrays that specifies groups of macro definitions you do not want the function to return.

- Output arguments:

Preprocessor macro definitions stored in the project's build information. The function returns the macro definitions in three vectors.

Vector	Description
<i>macrodefs</i>	Complete macro definitions with -D prefix
<i>identifiers</i>	Names of the macros
<i>values</i>	Values assigned to the macros (anything specified to the right of the first equals sign) ; the default is an empty string ('')

- Description:

The `getDefines` function returns preprocessor macro definitions stored in the project's build information. When the function returns a definition, it automatically

- Prepends a `-D` to the definition if the `-D` was not specified when the definition was added to the build information
- Changes a lowercase `-d` to `-D`

Using optional *includeGroups* and *excludeGroups* arguments, you can selectively include or exclude groups of definitions the function is to return.

If you choose to specify *excludeGroups* and omit *includeGroups*, specify a null string ( ' ') for *includeGroups*.

### getFullFileList

- Purpose: Get All files from project's build information.
- Syntax: `[fPathNames, names] = getFullFileList(buildinfo, fcase)`  
*fcase* is optional.
- Input arguments:

*buildinfo*

Build information stored in `RTW.BuildInfo`.

*fcase* (optional)

The string 'source', 'include', or 'nonbuild'. If the argument is omitted, the function returns all the files from the build information object.

If You Specify...	The Function...
'source'	Returns source files from the build information object.
'include'	Returns include files from the build information object.
'nonbuild'	Returns nonbuild files from the build information object.

- Output arguments:  
Fully-qualified file paths and file names for files stored in the project's build information.

---

**Note** Usually it is unnecessary to resolve the path of every file in the project build information, because the makefile for the project build will resolve file locations based on source paths and rules. Therefore, `getFullFileList` returns the path for each file only if a path was explicitly associated with the file when it was added, or if you called `updateFilePathsAndExtensions` to resolve file paths and extensions before calling `getFullFileList`.

---

- Description:

The `getFullFileList` function returns the fully-qualified paths and names of all files, or files of a selected type (source, include, or nonbuild), stored in the project's build information.

### **getIncludeFiles**

- Purpose: Get include files from build information.
- Syntax: `files = getIncludeFiles(buildinfo, concatenatePaths, replaceMatlabroot, includeGroups, excludeGroups)`  
*includeGroups* and *excludeGroups* are optional.
- Input arguments:

*buildinfo*

Build information stored in `RTW.BuildInfo`.

*concatenatePaths*

The logical value `true` or `false`.

<b>If You Specify...</b>	<b>The Function...</b>
<code>true</code>	Concatenates and returns each filename with its corresponding path.
<code>false</code>	Returns only filenames.

*replaceMatlabroot*

The logical value `true` or `false`.

If You Specify...	The Function...
true	Replaces the token <code>\$(MATLAB_ROOT)</code> with the absolute path string for your MATLAB installation folder.
false	Does not replace the token <code>\$(MATLAB_ROOT)</code> .

*includeGroups* (optional)

A character array or cell array of character arrays that specifies groups of include files you want the function to return.

*excludeGroups* (optional)

A character array or cell array of character arrays that specifies groups of include files you do not want the function to return.

- Output arguments:

Names of include files stored in the project's build information.

- Description:

The `getIncludeFiles` function returns the names of include files stored in the project's build information. Use the `concatenatePaths` and `replaceMatlabroot` arguments to control whether the function includes paths and your MATLAB root definition in the output it returns. Using optional `includeGroups` and `excludeGroups` arguments, you can selectively include or exclude groups of include files the function returns.

If you choose to specify `excludeGroups` and omit `includeGroups`, specify a null string ( ' ') for `includeGroups`.

## **getIncludePaths**

- Purpose: Get include paths from build information.
- Syntax: `files=getIncludePaths(buildinfo, replaceMatlabroot, includeGroups, excludeGroups)`  
`includeGroups` and `excludeGroups` are optional.
- Input arguments:

*buildinfo*

Build information stored in `RTW.BuildInfo`.

*replaceMatlabroot*

The logical value `true` or `false`.

If You Specify...	The Function...
<code>true</code>	Replaces the token <code>\$(MATLAB_ROOT)</code> with the absolute path string for your MATLAB installation folder.
<code>false</code>	Does not replace the token <code>\$(MATLAB_ROOT)</code> .

*includeGroups* (optional)

A character array or cell array of character arrays that specifies groups of include paths you want the function to return.

*excludeGroups* (optional)

A character array or cell array of character arrays that specifies groups of include paths you do not want the function to return.

- Output arguments:

Paths of include files stored in the build information object.

- Description:

The `getIncludePaths` function returns the names of include file paths stored in the project's build information. Use the *replaceMatlabroot* argument to control whether the function includes your MATLAB root definition in the output it returns. Using optional *includeGroups* and *excludeGroups* arguments, you can selectively include or exclude groups of include file paths the function returns.

If you choose to specify *excludeGroups* and omit *includeGroups*, specify a null string ( `' '` ) for *includeGroups*.

### **getLinkFlags**

- Purpose: Get link options from build information.

- Syntax: `options=getLinkFlags(buildinfo, includeGroups, excludeGroups)`

*includeGroups* and *excludeGroups* are optional.

- Input arguments:

*buildinfo*

Build information stored in `RTW.BuildInfo`.

*includeGroups* (optional)

A character array or cell array that specifies groups of linker flags you want the function to return.

*excludeGroups* (optional)

A character array or cell array that specifies groups of linker flags you do not want the function to return. To exclude groups and not include specific groups, specify an empty cell array ( ' ' ) for *includeGroups*.

- Output arguments:

Linker options stored in the project's build information.

- Description:

The `getLinkFlags` function returns linker options stored in the project's build information. Using optional *includeGroups* and *excludeGroups* arguments, you can selectively include or exclude groups of options the function returns.

If you choose to specify *excludeGroups* and omit *includeGroups*, specify a null string ( ' ' ) for *includeGroups*.

### **getNonBuildFiles**

- Purpose: Get nonbuild-related files from build information.
- Syntax: `files=getNonBuildFiles(buildinfo, concatenatePaths, replaceMatlabroot, includeGroups, excludeGroups)`  
*includeGroups* and *excludeGroups* are optional.
- Input arguments:

*buildinfo*

Build information stored in `RTW.BuildInfo`.

*concatenatePaths*

The logical value `true` or `false`.

If You Specify...	The Function...
<code>true</code>	Concatenates and returns each filename with its corresponding path.
<code>false</code>	Returns only filenames.

*replaceMatlabroot*

The logical value `true` or `false`.

If You Specify...	The Function...
<code>true</code>	Replaces the token <code>\$(MATLAB_ROOT)</code> with the absolute path string for your MATLAB installation folder.
<code>false</code>	Does not replace the token <code>\$(MATLAB_ROOT)</code> .

*includeGroups* (optional)

A character array or cell array of character arrays that specifies groups of nonbuild files you want the function to return.

*excludeGroups* (optional)

A character array or cell array of character arrays that specifies groups of nonbuild files you do not want the function to return.

- Output arguments:

Names of nonbuild files stored in the project's build information.

- Description:

The `getNonBuildFiles` function returns the names of nonbuild-related files, such as DLL files required for a final executable, or a README file, stored in the project's build information. Use the *concatenatePaths* and *replaceMatlabroot* arguments to control whether the function

includes paths and your MATLAB root definition in the output it returns. Using optional *includeGroups* and *excludeGroups* arguments, you can selectively include or exclude groups of nonbuild files the function returns.

If you choose to specify *excludeGroups* and omit *includeGroups*, specify a null string ( ' ') for *includeGroups*.

## getSourceFiles

- Purpose: Get source files from project's build information.
- Syntax: `srcfiles=getSourceFiles(buildinfo, concatenatePaths, replaceMatlabroot, includeGroups, excludeGroups)`

*includeGroups* and *excludeGroups* are optional.

- Input arguments:

*buildinfo*

Build information stored in RTW.BuildInfo.

*concatenatePaths*

The logical value true or false.

If You Specify...	The Function...
true	Concatenates and returns each filename with its corresponding path.
false	Returns only filenames.

---

**Note** Usually it is unnecessary to resolve the path of every file in the project build information, because the makefile for the project build will resolve file locations based on source paths and rules. Therefore, specifying true for `concatenatePaths` returns the path for each file only if a path was explicitly associated with the file when it was added, or if you called `updateFilePathsAndExtensions` to resolve file paths and extensions before calling `getSourceFiles`.

---

*replaceMatlabroot*

The logical value true or false.

If You Specify...	The Function...
true	Replaces the token \$(MATLAB_ROOT) with the absolute path string for your MATLAB installation folder.
false	Does not replace the token \$(MATLAB_ROOT).

*includeGroups* (optional)

A character array or cell array of character arrays that specifies groups of source files you want the function to return.

*excludeGroups* (optional)

A character array or cell array of character arrays that specifies groups of source files you do not want the function to return.

- Output arguments:

Names of source files stored in the project's build information.

- Description:

The `getSourceFiles` function returns the names of source files stored in the project's build information. Use the `concatenatePaths` and `replaceMatlabroot` arguments to control whether the function includes paths and your MATLAB root definition in the output it returns. Using optional `includeGroups` and `excludeGroups` arguments, you can selectively include or exclude groups of source files the function returns.

If you choose to specify `excludeGroups` and omit `includeGroups`, specify a null string ( ' ') for `includeGroups`.

**getSourcePaths**

- Purpose: Get source paths from build information.
- Syntax: `files=getSourcePaths(buildinfo, replaceMatlabroot, includeGroups, excludeGroups)`

`includeGroups` and `excludeGroups` are optional.

- Input arguments:

*buildinfo*

Build information stored in `RTW.BuildInfo`.

*replaceMatlabroot*

The logical value `true` or `false`.

If You Specify...	The Function...
<code>true</code>	Replaces the token <code>\$(MATLAB_ROOT)</code> with the absolute path string for your MATLAB installation folder.
<code>false</code>	Does not replace the token <code>\$(MATLAB_ROOT)</code> .

*includeGroups* (optional)

A character array or cell array of character arrays that specifies groups of source paths you want the function to return.

*excludeGroups* (optional)

A character array or cell array of character arrays that specifies groups of source paths you do not want the function to return.

- Output arguments:

Paths of source files stored in the project's build information.

- Description:

The `getSourcePaths` function returns the names of source file paths stored in the project build information. Use the *replaceMatlabroot* argument to control whether the function includes your MATLAB root definition in the output it returns. Using optional *includeGroups* and *excludeGroups* arguments, you can selectively include or exclude groups of source file paths that the function returns.

If you choose to specify *excludeGroups* and omit *includeGroups*, specify a null string ( `' '` ) for *includeGroups*.

**packNGo**

- Purpose: Package generated code in zip file for relocation.
- Syntax: `packNGo(buildinfo, propVals...)`  
*propVals* is optional.
- Arguments:

*buildinfo*

Build information loaded from the build folder.

*propVals* (optional)

A cell array of property-value pairs that specify packaging details.

To...	Specify Property...	With Value...
Package all generated code files in a zip file as a single, flat folder	'packType'	'flat' (default)
Package generated code files hierarchically in a primary zip file that contains three secondary zip files: <ul style="list-style-type: none"> <li>• <code>mlrFiles.zip</code> — files in your <i>matlabroot</i> folder tree</li> <li>• <code>sDirFiles.zip</code> — files in and under your build folder</li> <li>• <code>otherFiles.zip</code> — required files not in the <i>matlabroot</i> or start folder trees</li> </ul>	'packType'	'hierarchical' Paths for files in the secondary zip files are relative to the root folder of the primary zip file.
Specify a file name for the primary zip file	'fileName'	'string' Default: 'untitled.zip' If you omit the .zip file extension, the function adds it.
Include only the minimal header files required to build the code in the zip file	'minimalHeaders'	true (default)
Include all header files found on the include path in the zip file	'minimalHeaders'	false

- Description:

The `packNGO` function packages the following code files in a compressed zip file so you can relocate, unpack, and rebuild them in another development environment.

- Source files (for example, `.c` and `.cpp` files)
- Header files (for example, `.h` and `.hpp` files)
- Nonbuild-related files (for example, `.dll` files required for a final executable file and `.txt` informational files)
- MAT-file that contains the build information object (`.mat` file)

Use this function to relocate files so that they can be recompiled for a specific target environment, or rebuilt in a development environment in which MATLAB is not installed.

By default, the `packNGO` function creates a zip file, `foo.zip`, in the current working folder.

By default, the function packages the files as a flat folder structure in a zip file. You can customize the output by specifying property name and value pairs as previously described.

After relocating the zip file, use a standard zip utility to unpack the compressed file.

- Limitations:

The following limitations apply to use of the `packNGO` function:

- The function operates on source files only, such as `*.c`, `*.cpp`, and `*.h` files. The function does not support compile flags, defines, or makefiles.
- Unnecessary files might be included. The function might find additional files from source paths and include paths recorded in the build information, even if they are not used.
- `packNGO` does not package the code generated for MEX targets.

- See Also:

- “Package Generated Code at the Command Line” on page 19-216
- “Package Code For Other Development Environments” on page 19-214

### **updateFilePathsAndExtensions**

- Purpose: Update files in project build information with missing paths and file extensions.
- Syntax: `updateFilePathsAndExtensions(buildinfo, extensions)`  
*extensions* is optional.
- Arguments:

*buildinfo*

Build information stored in `RTW.BuildInfo`.

*extensions* (optional)

A cell array of character arrays that specifies the extensions (file types) of files for which to search and include in the update processing. By default, the function searches for files with a `.c` extension. The function checks files and updates paths and extensions based on the order in which you list the extensions in the cell array. For example, if you specify `{'.c' '.cpp'}`, and a folder contains `myfile.c` and `myfile.cpp`, an instance of `myfile` is updated to `myfile.c`.

- Description:  
Using paths that already exist in a project's build information, the `updateFilePathsAndExtensions` function checks whether file references in the build information need to be updated with a path or file extension. This function can be particularly useful for
  - Maintaining build information for a toolchain that requires the use of file extensions
  - Updating multiple customized instances of build information for a given project

### **updateFilePathsAndExtensions**

- Purpose: Update files in project build information with missing paths and file extensions
- Syntax: `updateFilePathsAndExtensions(buildinfo, extensions)`

*extensions* is optional.

- Arguments:

*buildinfo*

Build information stored in `RTW.BuildInfo`.

*extensions* (optional)

A cell array of character arrays that specifies the extensions (file types) of files for which to search and include in the update processing. By default, the function searches for files with a `.c` extension. The function checks files and updates paths and extensions based on the order in which you list the extensions in the cell array. For example, if you specify `{'.c' '.cpp'}`, and a folder contains `myfile.c` and `myfile.cpp`, an instance of `myfile` is updated to `myfile.c`.

- Description:

Using paths that already exist in a project's build information, the `updateFilePathsAndExtensions` function checks whether file references in the build information need to be updated with a path or file extension. This function can be particularly useful for

- Maintaining build information for a toolchain that requires the use of file extensions
- Updating multiple customized instances of build information for a given project

### **updateFileSeparator**

- Purpose: Change file separator used in project's build information.
- Syntax: `updateFileSeparator(buildinfo, separator)`
- Arguments:

*buildinfo*

Build information stored in `RTW.BuildInfo`.

*separator*

A character array that specifies the file separator \ (Windows) or / (UNIX®) to be applied to file path specifications.

- Description:

The `updateFileSeparator` function changes instances of the current file separator (/ or \) in a project's build information to the specified file separator.

The default value for the file separator matches the value returned by the MATLAB command `filesep`. For makefile based builds, you can override the default by defining a separator with the `MAKEFILE_FILESEP` macro in the template makefile. If the `GenerateMakefile` parameter is set, the MATLAB Coder software overrides the default separator and updates the build information after evaluating the `PostCodeGenCommand` configuration parameter.

## Write Post-Code-Generation Command

A post-code-generation command is a MATLAB file that typically calls functions that get data from or add data to the build information object. For example, you can access the project name in the variable `projectName` and the `RTW.BuildInfo` object in the variable `buildInfo`. You can write the command as a script or a function.

If You Write the Command as a...	Then the...
Script	Script can gain access to the project (top-level function) name and the build information directly.
Function	Function can receive the project name and the build information as arguments.

If your post-code-generation command calls user-defined functions, make sure that the functions are on the MATLAB path. If the build process cannot find a function that you use in your command, the process fails.

You can call combinations of build information functions to customize the post-code-generation build. See “Write and Use Post-Code-Generation Command at the Command Line” on page 19-190

### **Write Post-Code-Generation Command as a Script**

Set `PostCodeGenCommand` to the script name.

At the command line, enter:

```
cfg = coder.config('lib');  
cfg.PostCodeGenCommand = 'ScriptName';
```

### **Write Post-Code-Generation Command as a Function**

Set `PostCodeGenCommand` to the function signature. When you define the command as a function, you can specify an arbitrary number of input arguments. If you want to access the project name, include `projectName` as an argument. If you want to modify or access build information, add `buildInfo` as an argument.

At the command line, enter:

```
cfg = coder.config('lib');  
cfg.PostCodeGenCommand = 'FunctionName(projectName, buildInfo)';
```

### **Use Post-Code-Generation Command to Customize Build**

After you have written a post-code-generation command, you must include this command in the build processing. You can include the command from the project settings dialog box or the command line.

### **Use Post-Code-Generation Command in the Project Settings Dialog Box.**

- 1 In the MATLAB Coder project, click the **Build** tab.
- 2 On this tab, click the **More settings** link to view the project settings for the selected output type.

- 3 In the Project Settings dialog box, click the **Custom Code** tab.
- 4 On this tab, set the **Post-code-generation command** parameter. Close the dialog box.

How you use the `PostCodeGenCommand` option depends on whether you write the command as a script or a function. See “Use Post-Code-Generation Command at the Command Line” on page 19-190 and “Use Post-Code-Generation Command in the Project Settings Dialog Box.” on page 19-189.

### **Use Post-Code-Generation Command at the Command Line**

Set the `PostCodeGenCommand` option for the code generation configuration object (`coder.MexCodeConfig`, `coder.CodeConfig` or `coder.EmbeddedCodeConfig`).

How you use the `PostCodeGenCommand` option depends on whether you write the command as a script or a function. See “Use Post-Code-Generation Command at the Command Line” on page 19-190 and “Use Post-Code-Generation Command in the Project Settings Dialog Box.” on page 19-189.

### **Write and Use Post-Code-Generation Command at the Command Line**

The following example shows how to write and use a post-code-generation command as a function. The `setbuildargs` function takes the build information object as a parameter, sets up link options, and adds them to the build information object.

- 1 Create a post-code-generation command as a function, `setbuildargs`, which takes the `buildInfo` object as a parameter:

```
function setbuildargs(buildInfo)
% The example being compiled requires pthread support.
% The -lpthread flag requests that the pthread library be included
% in the build
    linkFlags = {'-lpthread'};
    buildInfo.addLinkFlags(linkFlags);
```

- 2** Create a code generation configuration object. Set the `PostCodeGenCommand` option to `'setbuildargs(buildInfo)'` so that this command is included in the build processing:

```
cfg = coder.config('mex');  
cfg.PostCodeGenCommand = 'setbuildargs(buildInfo)';
```

- 3** Using the `-config` option, generate a MEX function passing the configuration object to `codegen`. For example, for the function `foo` that has no input parameters:

```
codegen -config cfg foo
```

## Code Generation Reports

In this section...
“About Code Generation Reports” on page 19-192
“Enable Code Generation Reports” on page 19-195
“View Your MATLAB Code in a Report” on page 19-196
“Viewing Call Stack Information” on page 19-197
“View Generated C and C++ Code in a Report” on page 19-200
“View the Build Summary Information” on page 19-201
“View Errors and Warnings in a Report” on page 19-201
“Viewing Variables in Your MATLAB Code” on page 19-202
“View Target Build Information” on page 19-209
“Keyboard Shortcuts for the Code Generation Report” on page 19-210
“Report Limitations” on page 19-211

### About Code Generation Reports

At code-generation time, MATLAB Coder produces reports to help you debug your MATLAB code and to verify that your MATLAB code is suitable for code generation.

### Report Generation

If MATLAB Coder detects errors or warnings, the software automatically produces a code generation report. You can also use an option to request reports even if MATLAB Coder does not detect errors or warnings.

The report provides links to your MATLAB code and C/C++ code files. It also provides compile-time type information for the variables and expressions in your MATLAB code. This information simplifies finding sources of error messages and aids understanding of type propagation rules.

## Names and Locations of Code Generation Reports

MATLAB Coder produces code generation reports in the following locations. The top-level html file at each location is `index.html`.

- For MEX functions:

```
output_folder  
/mex/primary_function_name/html
```

- For C/C++ executables:

```
output_folder/exe/primary_function_name/html
```

- For C/C++ libraries:

```
output_folder/lib/primary_function_name/html
```

---

**Note** The default output folder is `codegen`, but you can specify a different folder. For more information, see “Specify Output File Locations” on page 16-42.

---

## Opening Code Generation Reports

**Opening Code Generation Reports in the Project Interface.** On the project **Build** tab, the **Build Results** pane provides information about the most recent build. If the code generation report is enabled or build errors occur, MATLAB Coder generates a report that provides detailed information about the most recent build and provides a link to the report.

To view the report, click the **View report** link. After a build completes, this report provides links to your MATLAB code and generated C/C++ files as well as compile-time type information for the variables in your MATLAB code. If build errors occur, it lists errors and warnings.

**Opening Code Generation Reports at the Command Line.** If you specify the `-launchreport` option, the code generation report opens automatically.

If MATLAB Coder did not detect build errors, to open the code generation report, in the MATLAB Command Window, click the **View report** link.

If MATLAB Coder detected build errors, to open the error report, in the MATLAB Command Window, click the **Open error report** link.

## Description of Code Generation Reports

When you generate code for MATLAB files from a MATLAB Coder project, or from the command line using the `codegen -report` option, MATLAB Coder generates a report. The following example shows a report for a completed build.

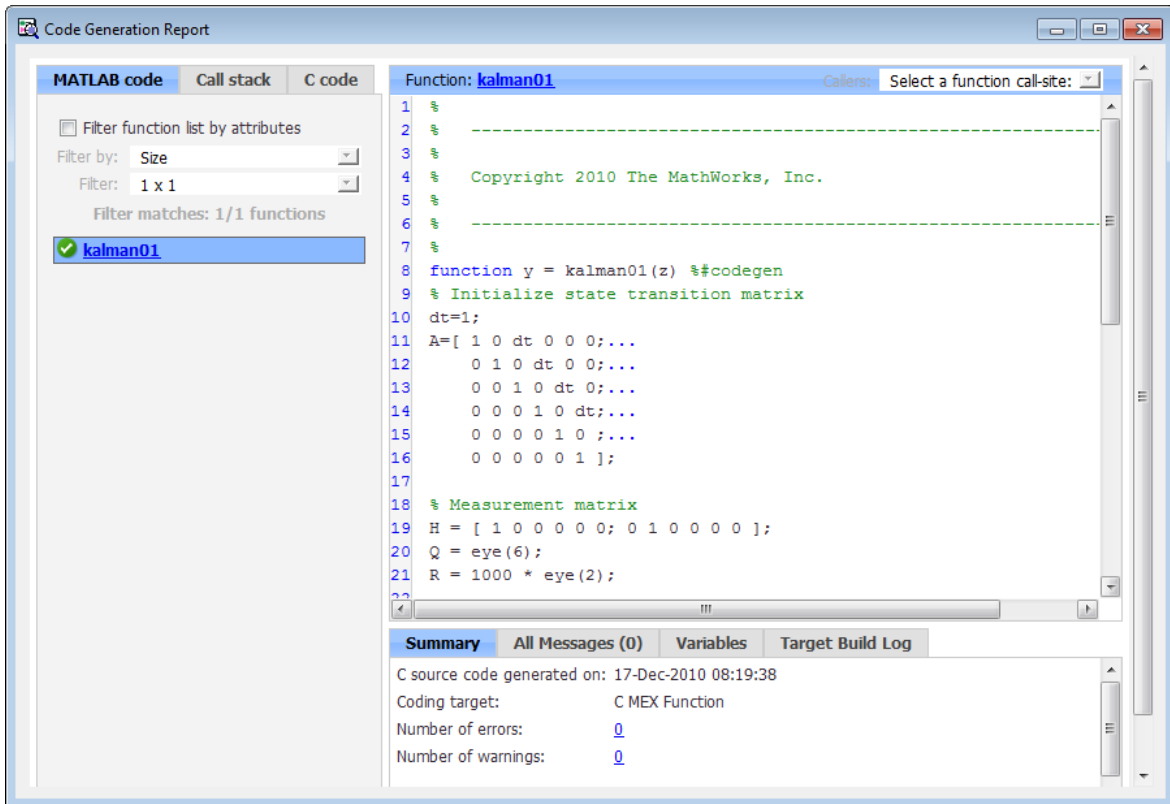

The report provides the following information, as applicable:

- MATLAB code information, including a list of functions and classes and their build status
- Call stack information, providing information on the nesting of function calls
- Links to generated C/C++ code files
- Summary of build results, including type of target and number of warnings or errors
- List of error and warning messages
- List of variables in your MATLAB code
- Target build log that records compilation and linking activities

## Enable Code Generation Reports

### How to Enable Code Generation Reports in the Project Settings Dialog Box

- 1 On the project **Build** tab, click the **More settings** link.
- 2 In the **Project Settings** dialog box, click the **Debugging** tab.
- 3 On the **Debugging** tab, check **Always create a code generation report**.

If you want the code generation or error report to open automatically when MATLAB Coder finishes building a project, check **Automatically launch a report if one is generated**.

### How to Enable Code Generation Reports at the Command Line

Use the `codegen` function `-report` option. To generate a standalone C/C++ static library and code generation report for a function `foo` that has no input parameters, at the MATLAB command line, enter:

```
codegen -config:lib -report foo
```

If you want the code generation or error report to open automatically, use the `-launchreport` option instead of the `-report` option.

## View Your MATLAB Code in a Report

To view your MATLAB code, click the **MATLAB code** tab. The code generation report displays the code for the function or class highlighted in the list on this tab.

The **MATLAB code** tab provides:

- A list of the MATLAB functions and classes that have been built. Depending on the build results, the report displays icons next to each function or class name:
  -  Errors in function or class.
  -  Warnings in function or class.
  -  Completed build, no errors or warnings.
- A filter control. You can use **Filter functions and methods** to sort your functions and methods by:
  - Size
  - Complexity
  - Class

## View Local Functions

The code generation report annotates the local function with the name of the parent function in the list of functions on the **MATLAB code** tab.

For example, if the MATLAB function `fcn1` contains the local function `local_fcn1`, and `fcn2` contains the local function `local_fcn2`, the report displays:

```
fcn1 > local_fcn1  
fcn2 > local_fcn2
```

## View Specializations

If your MATLAB function calls the same function with different types of inputs, the code generation report numbers each of these **specializations** in the list of functions on the **MATLAB code** tab.

For example, if the function `fcn` calls the function `subfcn` with different types of inputs:

```
function y = fcn(u) %#codegen
% Specializations
y = y + subfcn(single(u));
y = y + subfcn(double(u));
```

The code generation report numbers the specializations in the list of functions:

```
fcn > subfcn > 1
fcn > subfcn > 2
```

## View Extrinsic Functions

The report highlights the extrinsic functions that are supported only within the MATLAB environment.

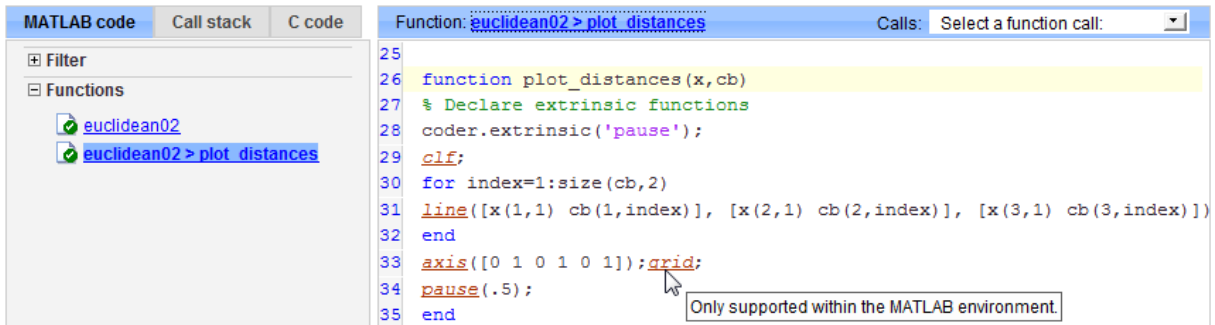

```

Function: euclidean02 > plot_distances
Calls: Select a function call:

25
26 function plot_distances(x,cb)
27 % Declare extrinsic functions
28 coder.extrinsic('pause');
29 clf;
30 for index=1:size(cb,2)
31 line([x(1,1) cb(1,index)], [x(2,1) cb(2,index)], [x(3,1) cb(3,index)])
32 end
33 axis([0 1 0 1 0 1]);grid;
34 pause(.5);
35 end
  
```

## Viewing Call Stack Information

The code generation report provides call stack information:

- On the **Call stack** tab.

- In the list of **Calls** at the top right of the report.

This list shows the calls from and to the function or method. If a function is called from more than one function, this list provides details of each call-site. Otherwise, the list is disabled.

### **Viewing Call Stack Information on the Call stack Tab**

To view call stack information, click the **Call stack** tab.

The call stack lists the functions and methods in the order that the top-level function calls them. It also lists the local functions that each function calls.

For more than one entry-point function, the call stack displays a separate tree for each entry point. You can easily distinguish between shared and entry-point specific functions. If you click a shared function, the report highlights instances of this function. If you click an entry-point specific function, the report highlights only that instance.

For example, in the following call stack, `ezep1` and `ezep2` are entry-point functions. `identity` is an entry-point specific function, called only by `ezep1`. Functions `ezep3` and `shared` are shared functions.

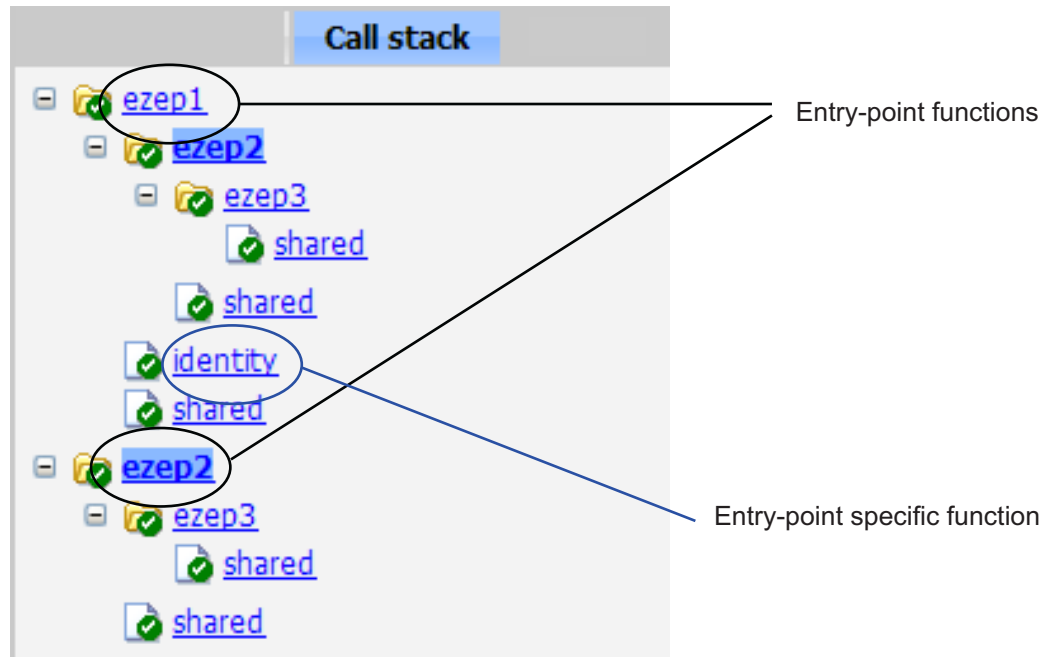

### Viewing Call Sites in the Callers List

If a function or method is called from more than one function or method, or if the function or method calls other functions or methods, the **Calls** list provides details of each call site. To navigate between call sites, select a call site from the **Calls** list. If the function is not called more than once, this list is disabled.

If you select the entry-point function `ezep2` in the call stack, the **Calls** list displays the other call-site in `ezep1`.

Function: <code>ezep2 &gt; 1</code>	Callers: <input type="text" value="Select a function call-site:"/>
<pre> 1 function y = ezep2(u) %#codegen 2 y = shared(ezep3(u)); </pre>	<input type="text" value="Select a function call-site:"/> <input type="text" value="ezep1 at 2"/>

## View Generated C and C++ Code in a Report

To view a list of the generated C or C++ files, click the **C code** tab. The code generation report displays a list of the generated files in the **Target Source Files** pane. Click a file in the list to view the code in the code pane.

If you generate a MEX function, a list of support files that the code generation software uses appears in the **Interface Source Files** pane of the **C code** tab. By default, this list is collapsed.

## Trace Generated Code to MATLAB Source Code

You can configure `codegen` to generate C code that includes the MATLAB source code as comments. In these auto-generated comments, `codegen` precedes each line of source code with a traceability tag that provides details about the location of the source code. For more information, see “Generation of Traceable Code” on page 19-103.

For code generated with an Embedded Coder license, these traceability tags are hyperlinks. Click a tag to go the relevant line in the source code in the MATLAB editor.

## Navigate to C and C++ Code Source Files

When viewing C or C++ code in the code pane, at the top of the pane, click the blue link to the source file to open the associated source code file in the MATLAB editor.

## View Type Definitions

The code generation report provides links to the definitions of data types. When viewing C or C++ code in the code pane, click the blue link for a data type to see its definition.

## View Custom Code

The report displays custom code with color syntax highlighting. To learn what these colors mean and how to customize color settings, see “Colors in the MATLAB Editor”.

## View the Build Summary Information

To view a summary of the build results, including type of target and number of errors or warnings, click the **Summary** tab.

## View Errors and Warnings in a Report

MATLAB Coder automatically reports errors and warnings. If errors occur during the build, MATLAB Coder does not generate code. The report lists the messages in the order that MATLAB Coder detects them. It is a best practice to address the first message in the list, because often subsequent errors and warnings are related to the first message. If the build produces warnings, but no errors, MATLAB Coder does generate code.

The code generation report:

- Lists errors and warnings on the **All Messages** tab. The report lists these messages in chronological order.
- Highlights errors and warnings on the **MATLAB code** pane.
- Records compilation and linking errors and warnings on the **Target Build Log** tab. If the code generation software detects compilation warnings, you see a message on the **All Messages** tab. The code generation software detects compilation warnings only for MEX output or if you use a supported compiler for other types of output. For a list of supported compilers, see [http://www.mathworks.com/support/compilers/current\\_release/](http://www.mathworks.com/support/compilers/current_release/).

## View Errors and Warnings in the All Messages Tab

If errors or warnings occur during the build, click the **All Messages** tab to view a complete list of these messages. The code generation report marks messages:

Error

Warning

To locate the incorrect line of code for an error or warning in the list, click the message in the list. The code generation report highlights errors in the list and MATLAB code in red and highlights warnings in orange. Click the

blue line number next to the incorrect line of code in the MATLAB code pane to go to the error in the source file.

---

**Note** You can fix errors only in the source file.

---

### **View Error and Warning Information in Your MATLAB Code**

If errors or warnings occur during the build, the code generation report underlines them in your MATLAB code. The report underlines errors in red and warnings in orange. To learn more about a particular error or warning, place your cursor over the underlined text.

### **View Compilation and Linking Errors and Warnings**

The code generation report highlights compilation and linking errors and warnings in red on the **Target Build Log** tab. For errors, the code generation report opens to the **Target Build Log** tab so that you can view the build log. For warnings, the report opens to the **All Messages** tab. A message instructs you to view the warnings on the **Target Build Log** tab.

### **Viewing Variables in Your MATLAB Code**

The report provides compile-time type information for the variables and expressions in your MATLAB code, including name, type, size, complexity, and class. It also provides type information for fixed-point data types, including word length and fraction length. You can use this type information to find sources of error messages and to understand type propagation rules.

You can view information about the variables in your MATLAB code:

- On the **Variables** tab, view the list.
- In your MATLAB code, place your cursor over the variable name.

In the MATLAB code, an orange variable name indicates a compile-time constant argument to an entry-point or a specialized function. The information for these variables includes the value. You can use this information to understand the function signature. You can also use this

information to see when code generation created specializations of a function with different constant argument values.

## Viewing Variables in the Variables Tab

To view a list of the variables in your MATLAB function, click the **Variables** tab. The report displays a complete list of variables in the order that they appear in the function that you selected on the **MATLAB code** tab. Clicking a variable in the list highlights instances of that variable, and scrolls the MATLAB code pane so that you can view the first instance.

As applicable, the report provides the following information about each variable:

- Order
- Name
- Type
- Size
- Complexity
- Class
- Data Type Mode (DT mode) — for fixed-point data types only. For more information, see “Data Type and Scaling Properties”.
- Signed — sign information for built-in data types, signedness information for fixed-point data types.
- Word length (WL) — for fixed-point data types only.
- Fraction length (FL) — for fixed-point data types only.

---

**Note** For more information on viewing fixed-point data types, see “Use Fixed-Point Code Generation Reports”.

---

It only displays a column if at least one variable in the code has information in that column. For example, if the code does not contain fixed-point data types, the report does not display the DT mode, WL or FL columns.

**Sorting Variables in the Variables Tab.** By default, the report lists the variables in the order that they appear in the selected function.

You can sort the variables by clicking the column headings on the **Variables** tab. To sort the variables by multiple columns, hold down the **Shift** key when clicking the column headings.

To restore the list to the original order, click the **Order** column heading.

**Viewing Structures on the Variables Tab.** You can expand structures listed on the **Variables** tab to display the field properties.

Summary	All Messages (0)	Variables				
Order	Variable	Type	Size	Complex	Class	
☐ 1	s	Output	1 x 1	-	struct	
1.1	s.a	Field	1 x 1	No	double	
1.2	s.b	Field	1 x 1	No	double	
2	a	Input	1 x 1	No	double	
3	b	Input	1 x 1	No	double	

If you sort the variables by type, size, complexity or class, a structure and its fields might not appear sequentially in the list. To restore the list to the original order, click the **Order** column heading.

**Viewing Information About Variable-Size Arrays in the Variables Tab.** For variable-size arrays, the **Size** field includes information on the computed maximum size of the array. The size of each array dimension that varies is prefixed with a colon **:**.

In the following report, variable *A* is variable-size. Its maximum computed size is 1×100.

Summary	All Messages (0)	Variables				
Order	Variable	Type	Size	Complex	Class	
1	B	Output	1 x :100	No	double	
2	A	Input	1 x :100	No	double	
3	tol	Input	1 x 1	No	double	
4	k	Local	1 x 1	No	double	
5	i	Local	1 x 1	No	double	

If the code generation software cannot compute the maximum size of a variable-size array, the report displays the size as :?.

Summary	All Messages (1)	Variables			
Order	Type	Function	Line	Description	
1		emldemo_uniquetol	10	Computed maximum size is not bounded. Static memory allocation requires all sizes to be bounded. The computed size is [1 x :?]. This error may be reported due to a limitation of the underlying analysis.	

If you declare a variable-size array and then subsequently fix the dimensions of this array in the code, the report appends \* to the size of the variable. In the generated C code, this variable appears as a variable-size array, but the size of its dimensions do not change during execution.

Summary	All Messages (0)	Variables	Target Build Log		
Order	Variable	Type	Size	Complex	Class
1	y	Output	1 x 10 *	No	double

For more information on how to use the size information for variable-sized arrays, see “Variable-Size Data Definition for Code Generation” on page 7-3.

**Viewing Renamed Variables in the Variables Tab.** If your MATLAB function reuses a variable with different size, type, or complexity, the code generation software attempts to create separate, uniquely named variables in the generated code. For more information, see “Reuse the Same Variable with Different Properties” on page 5-11. The report numbers the renamed variables in the list on the **Variables** tab. When you place your pointer over a renamed variable, the report highlights only the instances of this variable that share the same data type, size, and complexity.

For example, suppose your code uses the variable `t` in a for-loop to hold a scalar double, and reuses it outside the for-loop to hold a 5x5 matrix. The report displays two variables, `t>1` and `t>2` in the list on the **Variables** tab.

```

6  if all(all(u))
7      % First time t is used to hold a scalar double value
8      t = mean(mean(u)) / numel(u);
9      u = u - t;
10 end

```

Summary	All Messages (0)	Variables				
Order	Variable	Type	Size	Complex	Class	
1	u	Input	5 x 5	No	double	
2	t > 1	Local	5 x 5	No	double	
3	t > 2	Local	1 x 1	No	double	

### Viewing Information About Variables and Expressions in Your MATLAB Function Code

To view information about a particular variable or expression in your MATLAB function code, on the MATLAB code pane, place your pointer over the variable name or expression. The report highlights variables and expressions in different colors:

**Green**, when the variable has data type information at this location in the code.

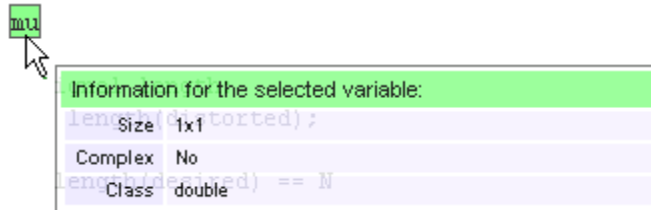

Information for the selected variable:	
Size	1x1 (torted);
Complex	No
Class	double

For variable-size arrays, the **Size** field includes information on the computed maximum size of the array. The size of each array dimension that varies is prefixed with a colon `:`. Here the array `A` is variable-sized with a maximum computed size of `1 x 100`.

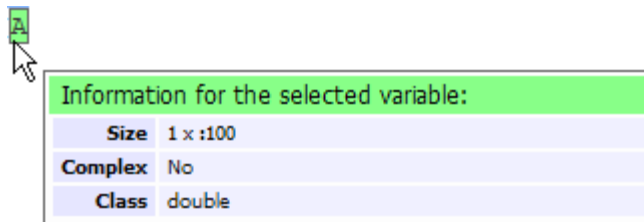

Information for the selected variable:	
Size	1 x :100
Complex	No
Class	double

**Green with orange text**, when a constant argument has data type and value information. When the variable is a compile-time constant argument to an entry-point or a specialized function:

- The variable name is orange.
- The information for the variable includes the value.

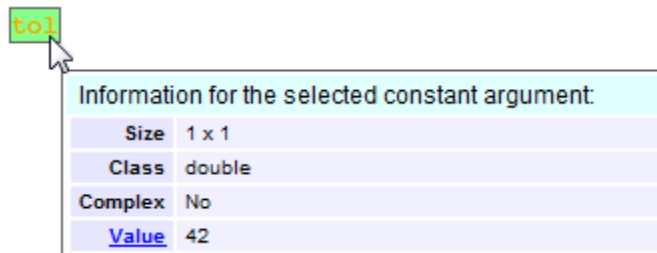

Information for the selected constant argument:	
Size	1 x 1
Class	double
Complex	No
Value	42

If you export the value as a variable to the base workspace, you can use the Workspace browser to view detailed information about the variable.

To export the value to the base workspace:

- 1 Click the **Value** link.
- 2 In the Export Constant Value dialog box, specify the **Variable name**.
- 3 Click **OK**.

The variable and its value appear in the Workspace browser.

### **Pink, when the variable has no data type information.**

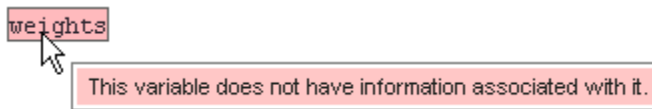

**Purple, information about expressions.** You can also view information about expressions in your MATLAB code. On the MATLAB code pane, place your pointer over an expression . The report highlights expressions in purple and provides more detailed information.

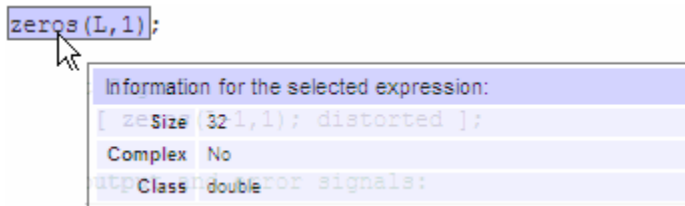

**Red, when there is error information for an expression.** If the code generation software cannot compute the maximum size of a variable-size array, the report underlines the variable name and provides error information.

```
zeros(L,1);
```

**Error Message**

Computed maximum size is not bounded.  
Static memory allocation requires all sizes to be bounded.  
The computed size is [?: x 1].

## View Target Build Information

If the build completes, MATLAB Coder provides target build information on the **Target Build Log** tab, including:

- Build folder

Clicking this link changes the MATLAB current folder to the build folder.

- Make wrapper

The batch file name that MATLAB Coder used for this build.

- Build log

If compilation or linking errors occur, the code generation report opens with the **Target Build Log** tab selected so that you can view the build log.

Summary	All Messages (12)	Variables	Target Build Log
Build Parameters			
Build directory	<a href="#">C:\Work\emcpri\mexfcn\warn</a>		
Make wrapper	<a href="#">warn_mex.bat</a>		
Build Log			
<pre> 1  cl /c /Zp8 /GR /W3 /EHs /D_CRT_SECURE_NO_DEPRECATED /D_SCL_SECURE_NO_DEPRECATED /D_SECURE_SCL=0 /DMATLAB_MEX_FILE 2  warn_data.c 3  cl /c /Zp8 /GR /W3 /EHs /D_CRT_SECURE_NO_DEPRECATED /D_SCL_SECURE_NO_DEPRECATED /D_SECURE_SCL=0 /DMATLAB_MEX_FILE 4  warn.c 5  cl /c /Zp8 /GR /W3 /EHs /D_CRT_SECURE_NO_DEPRECATED /D_SCL_SECURE_NO_DEPRECATED /D_SECURE_SCL=0 /DMATLAB_MEX_FILE 6  warn_initialize.c 7  cl /c /Zp8 /GR /W3 /EHs /D_CRT_SECURE_NO_DEPRECATED /D_SCL_SECURE_NO_DEPRECATED /D_SECURE_SCL=0 /DMATLAB_MEX_FILE 8  warn_terminate.c 9  cl /c /Zp8 /GR /W3 /EHs /D_CRT_SECURE_NO_DEPRECATED /D_SCL_SECURE_NO_DEPRECATED /D_SECURE_SCL=0 /DMATLAB_MEX_FILE 10 morphfcn.c 11 cl /c /Zp8 /GR /W3 /EHs /D_CRT_SECURE_NO_DEPRECATED /D_SCL_SECURE_NO_DEPRECATED /D_SECURE_SCL=0 /DMATLAB_MEX_FILE 12 warn_api.c 13 cl /c /Zp8 /GR /W3 /EHs /D_CRT_SECURE_NO_DEPRECATED /D_SCL_SECURE_NO_DEPRECATED /D_SECURE_SCL=0 /DMATLAB_MEX_FILE 14 warn_mex.c 15 link /dll /export:mexFunction /LIBPATH:"\\.\mathworks\devel\JOBARC-1\Aslrtw\~SNAPSHT\2009_0-1\current\ma 16   Creating library warn.x and object warn.exp 17 mt -outputresource:"warn_mexw32;2" -manifest "warn_mexw32.manifest" 18 Microsoft (R) Manifest Tool version 5.2.3790.2014 19 Copyright (c) Microsoft Corporation 2005. 20 All rights reserved. </pre>			

## Keyboard Shortcuts for the Code Generation Report

You can use the following keyboard shortcuts to navigate between the different panes in the code generation report. Once you have selected a pane, use the **Tab** key to advance through data in that pane.

To select ...	Use...
<b>MATLAB code Tab</b>	Ctrl+m
<b>Call stack Tab</b>	Ctrl+k
<b>C code Tab</b>	Ctrl+c
<b>Code Pane</b>	Ctrl+w
<b>Summary Tab</b>	Ctrl+s
<b>All Messages Tab</b>	Ctrl+a

To select ...	Use...
Variables Tab	Ctrl+v
Target Build Log Tab	Ctrl+t

## Report Limitations

The report displays information about the variables and expressions in your MATLAB code with the following limitations:

### varargin and varargout

The report does not support varargin and varargout arrays.

### Loop Unrolling

The report does not display full information for unrolled loops. It displays data types of one arbitrary iteration.

### Dead Code

The report does not display information about dead code.

### Structures

The report does not provide complete information about structures.

- On the **MATLAB code** pane, the report does not provide information about all structure fields in the `struct()` constructor.
- On the **MATLAB code** pane, if a structure has a nonscalar field, and an expression accesses an element of this field, the report does not provide information for the field.

### Column Headings on Variables Tab

If you scroll through the list of variables, the report does not display the column headings on the **Variables** tab.

### **Multiline Matrices**

On the **MATLAB code** pane, the report does not support selection of multiline matrices. It supports only selection of individual lines at a time. For example, if you place your pointer over the following matrix, you cannot select the entire matrix.

```
out1 = [1 2 3;  
        4 5 6];
```

The report does support selection of single line matrices.

```
out1 = [1 2 3; 4 5 6];
```

## Troubleshooting

### Run-time Stack Overflow

If your C compiler reports a run-time stack overflow, set the value of the maximum stack usage parameter to be less than the available stack size. In a project, on the **Project Settings** dialog box **Memory** tab, set the **Stack usage max** parameter. For command-line configuration objects (`coder.MexCodeConfig`, `coder.CodeConfig`, `coder.EmbeddedCodeConfig`), set the `StackUsageMax` parameter.

## Package Code For Other Development Environments

### In this section...

“When to Package Code” on page 19-214

“Package Generated Code in a Project” on page 19-214

“Package Generated Code at the Command Line” on page 19-216

“Specify packNGo options” on page 19-217

### When to Package Code

If you need to relocate the generated code files to another development environment, such as a system or an integrated development environment (IDE) that does not include MATLAB, use either the `packNGo` function at the command line or the `package` option in a project. The files are packaged in a compressed file that you can relocate and unpack using a standard zip utility.

See “Package Generated Code at the Command Line” on page 19-216 and “Package Generated Code in a Project” on page 19-214.

### Package Generated Code in a Project

This example shows how to package generated code into a zip file for relocation using the `Package` option in a MATLAB Coder project. By default, the zip file is created in the project folder.

- 1 In a local writable folder, for example `c:\work`, write a function `foo` that takes two double inputs.

```
function y = foo(A,B)
    y = A + B;
end
```

- 2 In the same folder, create a new project.

```
coder -new package.prj
```

- 3 Add the file `foo` as an entry-point to the project.

- 4 Specify that inputs A and B are scalar doubles.
- 5 On the project **Build** tab, set **Output type** to build a static or dynamic library or executable. You cannot package the code generated for MEX targets.
- 6 At the top of the project, click **Package**.

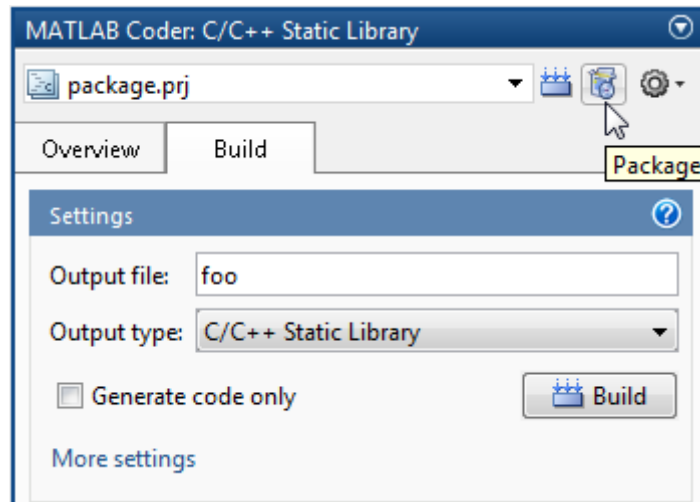

Because you have not already built the project, MATLAB Coder builds the project.

- 7 When prompted, save the package file using the default path and file name. By default, MATLAB Coder derives the name of the package file from the project name and saves it in the current working folder. This zip file contains the C code and header files required for relocation. It does not contain compile flags, defines, or makefiles.
- 8 Inspect the contents of `package_pkg.zip` in your working folder to verify that it is ready for relocation to the destination system. Depending on the zip tool you use you might be able to open and inspect the file without unpacking it.

You can now relocate the resulting zip file to the destination development environment and unpack the file.

## Package Generated Code at the Command Line

This example shows how to package generated code into a zip file for relocation using the `packNGo` function at the command line.

- 1 In a local writable folder, for example `c:\work`, write a function `foo` that takes two double inputs.

```
function y = foo(A,B)
    y = A + B;
end
```

- 2 Generate a static library for function `foo`. (`packNGo` does not package MEX function code.)

```
codegen -report -config:lib foo -args {0,0}
```

`codegen` generates code in the `c:\work\codegen\lib\foo` folder.

- 3 Load the `buildInfo` object.

```
load('c:\work\codegen\lib\foo\buildInfo.mat')
```

- 4 Create the zip file.

```
packNGo(buildInfo, 'fileName', 'foo.zip');
```

Alternatively, use the notation:

```
buildInfo.packNGo('fileName', 'foo.zip');
```

The `packNGo` function creates a zip file, `foo.zip`, in the current working folder. This zip file contains the C code and header files required for relocation. It does not contain compile flags, defines, or makefiles.

In this example, you specify only the file name. Optionally, you can specify additional packaging options. See “Specify `packNGo` options” on page 19-217.

- 5 Inspect the contents of `foo.zip` to verify that it is ready for relocation to the destination system. Depending on the zip tool you use you might be able to open and inspect the file without unpacking it. If you need to unpack the file and you packaged the generated code files as a hierarchical structure,

you will need to unpack the primary and secondary zip files. When you unpack the secondary zip files, relative paths of the files are preserved.

You can now relocate the resulting zip file to the destination development environment and unpack the file.

## Specify packNGo options

You can specify options for the packNGo function.

To...	Specify...
Change the structure of the file packaging to hierarchical	<code>packNGo(buildInfo, {'packType' 'hierarchical'});</code>
Change the structure of the file packaging to hierarchical and rename the primary zip file	<code>packNGo(buildInfo, {'packType' 'hierarchical'... 'fileName' 'zippedsrcs'});</code>
Include all header files found on the include path (rather than the minimal header files required to build the code) in the zip file	<code>packNGo(buildInfo, {'minimalHeaders' false});</code>

For more information, see packNGo in “Build Information Methods” on page 19-151.

## Choose a Structure for the Zip File

Before you generate and package the files, decide whether you want the files to be packaged in a flat or hierarchical folder structure. By default, the packNGo function packages the files in a single, flat folder structure. This approach is the simplest and might be the optimal choice.

If...	Then Use a...
You are relocating files to an IDE that does not use the generated makefile, or the code is not dependent on the relative location of required static files	Single, flat folder structure
The target development environment must maintain the folder structure of the source environment because it uses the generated makefile, or the code is dependent on the relative location of files	Hierarchical structure

If you use a hierarchical structure, the `packNGo` function creates two levels of zip files. There is a primary zip file, which in turn contains the following secondary zip files:

- `m1rFiles.zip` — files in your *matlabroot* folder tree
- `sDirFiles.zip` — files in and under your build folder where you initiated code generation
- `otherFiles.zip` — required files not in the *matlabroot* or start folder trees

Paths for the secondary zip files are relative to the root folder of the primary zip file, maintaining the source development folder structure.

# Custom Toolchain Registration

---

- “Custom Toolchain Registration” on page 20-2
- “About `coder.make.ToolchainInfo`” on page 20-6
- “Create and Edit Toolchain Definition File” on page 20-8
- “Toolchain Definition File with Commentary” on page 20-10
- “Create and Validate ToolchainInfo Object” on page 20-18
- “Register the Custom Toolchain” on page 20-19
- “Use the Custom Toolchain” on page 20-22
- “Troubleshooting Custom Toolchain Validation” on page 20-23

## Custom Toolchain Registration

In this section...
“What Is a Custom Toolchain?” on page 20-2
“What Is a Factory Toolchain?” on page 20-2
“What is a Toolchain Definition?” on page 20-3
“Key Terms” on page 20-4
“Typical Workflow” on page 20-4

### What Is a Custom Toolchain?

You can add support for software build tools to MATLAB Coder software. For example, you can add support for a third-party compiler/linker/archiver (toolchain) to your MATLAB Coder software. This can be useful when a toolchain has support and optimizations for a specific type of processor or hardware. When you add support for toolchains, we call these *custom toolchains*.

### What Is a Factory Toolchain?

MATLAB Coder software includes support for specific toolchains. We call these *factory toolchains* to distinguish them from custom toolchains. If you install factory toolchains on your host computer, MATLAB Coder can automatically detect and use them. Support for factory toolchains depends on the host operating system. A complete list of supported toolchains is available at <http://www.mathworks.com/support/compilers/>.

## What is a Toolchain Definition?

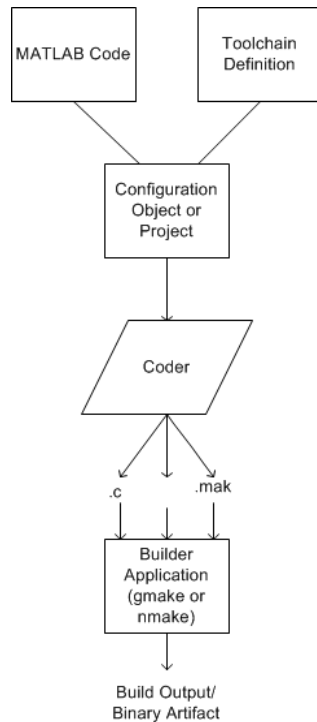

A *toolchain definition* provides MATLAB Coder software with information about the software build tools, such as the compiler, linker, archiver. MATLAB Coder software uses this information, along with a configuration object or project, to build the generated code. This approach can be used when generating static libraries, dynamic libraries, and executables. MEX-file generation uses a different approach. To specify which compiler to use for MEX-function generation, see “Setting Up the C or C++ Compiler”.

MATLAB Coder software comes with a set of registered *factory toolchain* definitions. You can create and register *custom toolchain* definitions. You can customize and manage toolchain definitions. You can share custom toolchain definitions with others running MATLAB Coder software.

If you install toolchain software for one of the factory toolchains, MATLAB Coder can automatically detect and use the toolchain software. For more

information about factory toolchains in MATLAB Coder software, see <http://www.mathworks.com/support/compilers/>

## Key Terms

It is helpful to understand the following concepts:

- *Toolchain* — Software that can create a binary executable and libraries from source code. A toolchain can include:
  - *Prebuild tools* that set up the environment
  - *Build tools*, such as an Assembler, C compiler, C++ Compiler, Linker, Archiver, that build a binary executable from source code
  - *Postbuild tools* that download and run the executable on the hardware, and clean up the environment
- *Custom toolchain* — A toolchain that you define and register for use by MATLAB Coder software
- *Factory toolchains* — Toolchains that are predefined and registered in MATLAB Coder software
- *Registered toolchains* — The sum of custom and factory toolchain definitions registered in MATLAB Coder software
- *ToolchainInfo object* — An instance of the `coder.make.ToolchainInfo` class that contains a toolchain definition. You save the `ToolchainInfo` object as a MAT file, register the file with MATLAB Coder. Then you can configure MATLAB Coder to load the `ToolchainInfo` object during code generation.
- *Toolchain definition file* — A MATLAB file that defines the properties of a toolchain. You use this file to create a `ToolchainInfo` object.

---

**Note** This documentation also refers to the `ToolchainInfo` object as a `coder.make.ToolchainInfo` object.

---

## Typical Workflow

The typical workflow for creating and using a custom toolchain definition is:

- 1** “Create and Edit Toolchain Definition File” on page 20-8
  - a** Create a toolchain definition file that returns a `coder.make.ToolchainInfo` object.
  - b** Update the file with information about the custom toolchain.
- 2** “Create and Validate ToolchainInfo Object” on page 20-18
  - a** Use the toolchain definition file to create a `ToolchainInfo` object in the MATLAB workspace.
  - b** Validate the `ToolchainInfo` object.
  - c** Fix validation issues by updating the toolchain definition file, and creating/validating the updated `ToolchainInfo` object.
  - d** Create a valid `ToolchainInfo` object and save it to a MAT-file.
- 3** “Register the Custom Toolchain” on page 20-19
  - a** Create an `rtwTargetInfo.m` file and update it with information about the MAT-file.
  - b** Register the custom toolchain in MATLAB Coder software using the `rtwTargetInfo.m` file.
- 4** “Use the Custom Toolchain” on page 20-22
  - a** Configure MATLAB Coder software to use the custom toolchain.
  - b** Build and run an executable using the custom toolchain.

This workflow requires an iterative approach, with multiple cycles to arrive at a finished version of the custom `ToolchainInfo` object. You will need access to detailed information about the custom toolchain.

For a tutorial example of this workflow, see “Adding a Custom Toolchain”.

For more information about the `ToolchainInfo` object, see “About `coder.make.ToolchainInfo`” on page 20-6.

## About `coder.make.ToolchainInfo`

The following properties in `coder.make.ToolchainInfo` represent your custom toolchain:

- `coder.make.ToolchainInfo.PrebuildTools` – Tools used before compiling the source files into object files.
- `coder.make.ToolchainInfo.BuildTools` – Tools used for compiling source files and linking/archiving them to form a binary.
- `coder.make.ToolchainInfo.PostbuildTools` – Tools used after the linker/archiver is invoked.
- `coder.make.ToolchainInfo.BuilderApplication` – Tools used to call the `PrebuildTools`, `BuildTools`, and `PostbuildTools`. For example: `gmake`, `nmake`.

Each configuration in `coder.make.ToolchainInfo.BuildConfigurations` applies a set of options to the build tools specified by `coder.make.ToolchainInfo.BuildTools`. By default, these configurations alter the way the assembler, compiler, linker, and archiver operate to produce faster builds, faster runs, and debug.

If you instantiate `coder.make.ToolchainInfo` to support building sources that involve assembler, C, or C++ files, the `coder.make.ToolchainInfo` object contains the default set of build tools shown here.

### ToolchainInfo class & key properties

### Default build tools and options

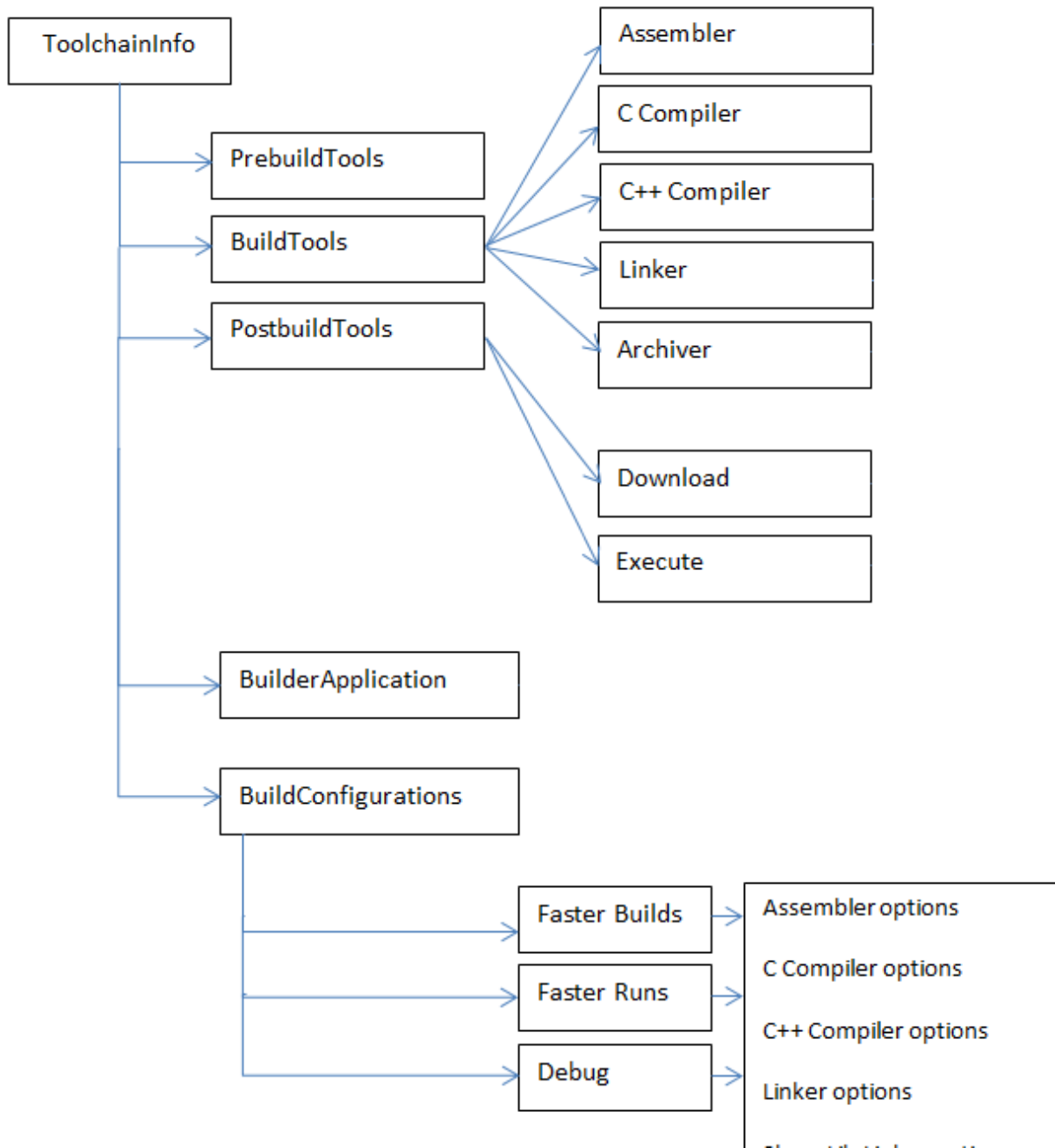

## Create and Edit Toolchain Definition File

This example shows how to create a toolchain definition file by copying and pasting an example file. You then update the relevant elements, and add or remove other elements as needed for your custom toolchain. This is the first step in the typical workflow for creating and using a custom toolchain definition. For more information about the workflow, see “Typical Workflow” on page 20-4.

- 1 Review the list of registered toolchains. In the MATLAB Command Window, enter:

```
coder.make.getToolchains
```

The resulting output includes the list of factory toolchains for your host computer environment, and previously-registered custom toolchains. For example, the following output shows the factory toolchains for a host computer running 64-bit Windows and no custom toolchains.

```
ans =  
  
    'Microsoft Visual C++ 2012 v11.0 | nmake (64-bit Windows)'  
    'Microsoft Visual C++ 2010 v10.0 | nmake (64-bit Windows)'  
    'Microsoft Visual C++ 2008 v9.0 | nmake (64-bit Windows)'  
    'Microsoft Windows SDK v7.1 | nmake (64-bit Windows)'
```

- 2 Create the folder of example files from the “Adding a Custom Toolchain” example by entering the following command in the MATLAB Command Window:

```
coderdemo_setup('coderdemo_intel_compiler');
```

- 3 Copy the example toolchain definition file to another location and rename it. For example:

```
copyfile('intel_tc.m', '../newtoolchn_tc.m')
```

- 4 Open the new toolchain definition file in the MATLAB Editor. For example:

```
cd ../  
edit newtoolchn_tc.m
```

- 5** Edit the contents of the new toolchain definition file, providing information for the custom toolchain.

For expanded commentary on an example toolchain definition file, see “Toolchain Definition File with Commentary” on page 20-10.

For reference information about the class attributes and methods you can use in the toolchain definition file, see `coder.make.ToolchainInfo`.

- 6** Save your changes to the toolchain definition file.

Next, create and validate a `coder.make.ToolchainInfo` object from the toolchain definition file, as described in “Create and Validate ToolchainInfo Object” on page 20-18

## Toolchain Definition File with Commentary

### In this section...

“Steps Involved in Writing a Toolchain Definition File” on page 20-10

“Write a Function That Creates a ToolchainInfo Object” on page 20-10

“Setup” on page 20-11

“Macros” on page 20-12

“C Compiler” on page 20-12

“C++ Compiler” on page 20-13

“Linker” on page 20-14

“Archiver” on page 20-15

“Builder” on page 20-15

“Build Configurations” on page 20-16

### Steps Involved in Writing a Toolchain Definition File

This example shows how to create a toolchain definition file and explains each of the steps involved. The example is based on the definition file used in “Adding a Custom Toolchain”. For more information about the workflow, see “Typical Workflow” on page 20-4.

### Write a Function That Creates a ToolchainInfo Object

```
function tc = intel_tc
% INTEL_TC Creates a Intel v12.1 ToolchainInfo object.
% This can be used as a template to add other toolchains on Windows.

% Copyright 2012 The MathWorks, Inc.

tc = coder.make.ToolchainInfo('BuildArtifact', 'nmake makefile');
tc.Name           = 'Intel v12.1 | nmake makefile (64-bit Windows)';
tc.Platform       = 'win64';
tc.SupportedVersion = '12.1';
```

```
tc.addAttribute('TransformPathsWithSpaces');
tc.addAttribute('RequiresCommandFile');
tc.addAttribute('RequiresBatchFile');
```

The preceding code:

- Defines a function, `intel_tc`, that creates a `coder.make.ToolchainInfo` object and assigns it to a handle, `tc`.
- Overrides the `BuildArtifact` property to create a makefile for `nmake` instead of for `gmake`.
- Assigns values to the `Name`, `Platform`, and `SupportedVersion` properties for informational and display purposes.
- Adds three custom attributes to `Attributes` property that are required by this toolchain.
- `'TransformPathsWithSpaces'` converts paths that contain spaces to short Windows paths.
- `'RequiresCommandFile'` generates a linker command file that calls the linker. This avoids problems with calls that exceed the command line limit of 256 characters.
- `'RequiresBatchFile'` creates a `.bat` file that calls the builder application.

## Setup

```
% -----
% Setup
% -----
% Below we are using %ICPP_COMPILER12% as root folder where Intel Compiler is installed.
% You can either set an environment variable or give full path to the
% compilervars.bat file
tc.ShellSetup{1} = 'call %ICPP_COMPILER12%\bin\compilervars.bat intel64';
```

The preceding code:

- Assigns a system call to the `ShellSetup` property.
- The `coder.make.ToolchainInfo.setup` method runs these system calls before it runs tools specified by `PrebuildTools` property.

- Calls `compilervars.bat`, which is shipped with the Intel compilers, to get the set of environment variables for Intel compiler and linkers.

## Macros

```
% -----
% Macros
% -----
tc.addMacro('MW_EXTERNLIB_DIR', ['$ (MATLAB_ROOT)\extern\lib\' tc.Platform '\microsoft']);
tc.addMacro('MW_LIB_DIR', ['$ (MATLAB_ROOT)\lib\' tc.Platform]);
tc.addMacro('CFLAGS_ADDITIONAL', '-D_CRT_SECURE_NO_WARNINGS');
tc.addMacro('CPPFLAGS_ADDITIONAL', '-EHs -D_CRT_SECURE_NO_WARNINGS');
tc.addMacro('LIBS_TOOLCHAIN', '$ (conlibs)');
tc.addMacro('CVARSFLAG', '');

tc.addIntrinsicMacros({'ldebug', 'conflags', 'cflags'});
```

The preceding code:

- Uses `coder.make.ToolchainInfo.addMacro` method to define macros and assign values to them.
- Uses `coder.make.ToolchainInfo.addIntrinsicMacros` to define macros whose values are specified by the toolchain, outside the scope of your MathWorks software.

## C Compiler

```
% -----
% C Compiler
% -----

tool = tc.getBuildTool('C Compiler');

tool.setName('Intel C Compiler');
tool.setCommand('icl');
tool.setPath('');

tool.setDirective('IncludeSearchPath', '-I');
tool.setDirective('PreprocessorDefine', '-D');
```

```

tool.setDirective(      'OutputFlag',      '-Fo');
tool.setDirective(      'Debug',          '-Zi');

tool.setFileExtension(  'Source',          '.c');
tool.setFileExtension(  'Header',          '.h');
tool.setFileExtension(  'Object',          '.obj');

tool.setCommandPattern('|>TOOL<| |>TOOL_OPTIONS<| |>OUTPUT_FLAG<||>OUTPUT<|');

```

The preceding code:

- Creates a build tool object for the C compiler
- Assigns values to the build tool object properties
- Creates directives and file extensions using name-value pairs
- Sets a command pattern.
- You can use `setCommandPattern` method to control the use of space characters in commands. For example, the two bars in `OUTPUT_FLAG<||>OUTPUT` do not permit a space character between the output flag and the output.

## C++ Compiler

```

% -----
% C++ Compiler
% -----

tool = tc.getBuildTool('C++ Compiler');

tool.setName(          'Intel C++ Compiler');
tool.setCommand(       'icl');
tool.setPath(          '');

tool.setDirective(     'IncludeSearchPath', '-I');
tool.setDirective(     'PreprocessorDefine', '-D');
tool.setDirective(     'OutputFlag',      '-Fo');
tool.setDirective(     'Debug',          '-Zi');

tool.setFileExtension( 'Source',          '.cpp');

```

```
tool.setFileExtension( 'Header',      '.hpp');
tool.setFileExtension( 'Object',      '.obj');

tool.setCommandPattern('>TOOL<| >TOOL_OPTIONS<| >OUTPUT_FLAG<||>OUTPUT<|');;
```

The preceding code:

- Creates a build tool object for the C++ compiler
- Is very similar to the build tool object for the C compiler

## Linker

```
% -----
% Linker
% -----

tool = tc.getBuildTool('Linker');

tool.setName(          'Intel C/C++ Linker');
tool.setCommand(       'xilink');
tool.setPath(          '');

tool.setDirective(    'Library',          '-L');
tool.setDirective(    'LibrarySearchPath', '-I');
tool.setDirective(    'OutputFlag',       '-out:');
tool.setDirective(    'Debug',            '');

tool.setFileExtension( 'Executable',      '.exe');
tool.setFileExtension( 'Shared Library',   '.dll');

tool.DerivedFileExtensions = horzcat(tool.DerivedFileExtensions, { ...
                                     ['_' tc.Platform '.lib'], ...
                                     ['_' tc.Platform '.exp']});

tool.setCommandPattern('>TOOL<| >TOOL_OPTIONS<| >OUTPUT_FLAG<||>OUTPUT<|');
```

The preceding code:

- Creates a build tool object for the linker

- Assigns values to the `coder.make.BuildTool.DerivedFileExtensions`

## Archiver

```
% -----
% Archiver
% -----

tool = tc.getBuildTool('Archiver');

tool.setName(          'Intel C/C++ Archiver');
tool.setCommand(       'xilib');
tool.setPath(          '');

tool.setDirective(     'OutputFlag',          '-out:');

tool.setFileExtension( 'Static Library',      '.lib');

tool.setCommandPattern('>TOOL<| >TOOL_OPTIONS<| >OUTPUT_FLAG<||>OUTPUT<|');
```

The preceding code:

- Creates a build tool object for the archiver.

## Builder

```
% -----
% Builder
% -----

tc.setBuilderApplication(tc.Platform);
```

The preceding code:

- Gives the value of `coder.make.ToolchainInfo.Platform` as the argument for setting the value of `BuilderApplication`. This sets the default values of the builder application based on the platform. For example, when `Platform` is `win64`, this line sets the delete command to `'del'`; the display

command to 'echo', the file separator to '\', and the include directive to '!include'.

## Build Configurations

```
% -----
% BUILD CONFIGURATIONS
% -----

optimsOffOpts = {'/c /Od'};
optimsOnOpts = {'/c /O2'};
cCompilerOpts = '$(cflags) $(CVARSFLAG) $(CFLAGS_ADDITIONAL)';
cppCompilerOpts = '$(cflags) $(CVARSFLAG) $(CPPFLAGS_ADDITIONAL)';
linkerOpts = {'$(ldebug) $(conflags) $(LIBS_TOOLCHAIN)'};
sharedLinkerOpts = horzcat(linkerOpts, '-dll -def:$(DEF_FILE)');
archiverOpts = {'/nologo'};

% Get the debug flag per build tool
debugFlag.CCompiler = '$(CDEBUG)';
debugFlag.CppCompiler = '$(CPPDEBUG)';
debugFlag.Linker = '$(LDDEBUG)';
debugFlag.Archiver = '$(ARDEBUG)';

cfg = tc.getBuildConfiguration('Faster Builds');
cfg.setOption('C Compiler', horzcat(cCompilerOpts, optimsOffOpts));
cfg.setOption('C++ Compiler', horzcat(cppCompilerOpts, optimsOffOpts));
cfg.setOption('Linker', linkerOpts);
cfg.setOption('Shared Library Linker', sharedLinkerOpts);
cfg.setOption('Archiver', archiverOpts);

cfg = tc.getBuildConfiguration('Faster Runs');
cfg.setOption('C Compiler', horzcat(cCompilerOpts, optimsOnOpts));
cfg.setOption('C++ Compiler', horzcat(cppCompilerOpts, optimsOnOpts));
cfg.setOption('Linker', linkerOpts);
cfg.setOption('Shared Library Linker', sharedLinkerOpts);
cfg.setOption('Archiver', archiverOpts);

cfg = tc.getBuildConfiguration('Debug');
cfg.setOption('C Compiler', horzcat(cCompilerOpts, optimsOffOpts, debugFlag.CCompiler));
cfg.setOption('C++ Compiler', horzcat(cppCompilerOpts, optimsOffOpts, debugFlag.CppCompiler));
```

```
cfg.setOption('Linker',horzcat(linkerOpts,debugFlag.Linker));
cfg.setOption('Shared Library Linker',horzcat(sharedLinkerOpts,debugFlag.Linker));
cfg.setOption('Archiver',horzcat(archiverOpts,debugFlag.Archiver));

tc.setBuildConfigurationOption('all','Download','');
tc.setBuildConfigurationOption('all','Execute','');
tc.setBuildConfigurationOption('all','Make Tool','-f $(MAKEFILE)');
```

The preceding code:

- Creates each build configuration object.
- Sets the value of each option for a given build configuration object.

## Create and Validate ToolchainInfo Object

This example shows how to create and validate a `coder.make.ToolchainInfo` object from the toolchain definition file.

Before you create and validate a `ToolchainInfo` object, create and edit a toolchain definition file, as described in “Create and Edit Toolchain Definition File” on page 20-8.

- 1 Use the function defined by the toolchain definition file to create a `coder.make.ToolchainInfo` object and assign the object to a handle. For example, the MATLAB Command Window, enter:

```
tc = newtoolchn_tc
```

- 2 Use the `coder.make.ToolchainInfo.validate` method with the `coder.make.ToolchainInfo` object. For example, enter:

```
tc.validate
```

If the `coder.make.ToolchainInfo` object contains errors, the validation method displays error messages in the MATLAB Command Window.

- 3 Search the toolchain definition file for items named in the error message (without quotes) and update the values.
- 4 Repeat the process of creating and validating the `ToolchainInfo` object until there are no more errors.

Next, register the custom toolchain, as described in “Register the Custom Toolchain” on page 20-19.

For more information, see “Troubleshooting Custom Toolchain Validation” on page 20-23.

## Register the Custom Toolchain

Before you register the custom toolchain, create and validate the `ToolchainInfo` object, as described in “Create and Validate `ToolchainInfo` Object” on page 20-18.

- 1 Use the `save` function to create a MATLAB-formatted binary file (MAT-file) from the `coder.make.ToolchainInfo` object in the MATLAB workspace variables. For example, enter:

```
save newtoolchn_tc tc
```

The new `.mat` file appears in the Current Folder.

- 2 Create a new MATLAB function called `rtwTargetInfo.m`.
- 3 Copy and paste the following text into `rtwTargetInfo.m`:

```
function rtwTargetInfo(tr)
%RTWTARGETINFO Target info callback

tr.registerTargetInfo(@loc_createToolchain);

end

% -----
% Create the ToolchainInfoRegistry entries
% -----

function config = loc_createToolchain

    config(1)          = coder.make.ToolchainInfoRegistry;
    config(1).Name     = '<mytoolchain v#.#> | <buildartifact (platform)>';
    config(1).FileName = fullfile('<yourdir>', '<mytoolchain_tc.mat>');
    config(1).TargetHWDeviceType = {'<devicetype>'};
    config(1).Platform = {'<win64>'};

% To register more custom toolchains:
% 1) Copy and paste the five preceding 'config' lines.
% 2) Increment the index of config().
% 3) Replace the values between angle brackets.
% 4) Remove the angle brackets.
```

```
end
```

- 4 Replace the items between angle brackets with real values, and remove the angle brackets:
  - **Name** — Provide a unique name for the toolchain definition file using the recommended format: name, version number, build artifact, and platform.
  - **FileName** — The full path and name of the MAT-file.
  - **TargetHWDeviceType** — The platform or platforms supported by the custom toolchain.
  - **Platform** — The host operating system supported by the custom toolchain. For all platforms, use the following wildcard: '\*'

For more information, refer to the corresponding `ToolchainInfo` properties in “Properties”.

Here are some example entries for an Intel toolchain that uses `nmake`, based on “Adding a Custom Toolchain”:

```
config(1)          = coder.make.ToolchainInfoRegistry;  
config(1).Name     = 'Intel v12.1 | nmake makefile (64-bit Windows)';  
config(1).FileName = fullfile(fileparts(mfilename('fullpath')), 'intel_tc.mat');  
config(1).TargetHWDeviceType = {'ARM9', 'ARM10', 'ARM11'};  
config(1).Platform = {computer('arch')};
```

- 5 Save the new `rtwTargetInfo.m` file to a folder that is on the MATLAB path.
- 6 List all of the `rtwTargetInfo.m` files on the MATLAB path. Using the MATLAB Command Window, enter:  

```
which -all rtwTargetInfo
```
- 7 Verify that the `rtwTargetInfo.m` file you just created appears in the list of files.
- 8 Reset `TargetRegistry` so it picks up the custom toolchain from the `rtwTargetInfo.m` file:

```
RTW.TargetRegistry.getInstance('reset');
```

Next, use the custom toolchain, as described in “Use the Custom Toolchain” on page 20-22.

## Use the Custom Toolchain

You can use a custom toolchain when generating a static or dynamic library or an executable. You cannot use one to generate MEX functions. To specify which compiler to use for MEX-function generation, see “Setting Up the C or C++ Compiler”).

Before using the custom toolchain, register the custom toolchain, as described in “Register the Custom Toolchain” on page 20-19.

- 1 Use `coder.config` to create a configuration object. For example:

```
cfg = coder.config('exe');
```

- 2 Get the value of `config(end).Name` from the `rtwTargetInfo.m` file. Then assign that value to the `cfg.Toolchain` property:

```
cfg.Toolchain = 'mytoolchain v#.#' | 'buildartifact  
(platform)'
```

With the “Adding a Custom Toolchain” example, this would look like:

```
cfg.Toolchain = 'Intel v12.1 | nmake makefile (64-bit Windows)';
```

- 3 Perform other steps required to generate code, as described in “Deployment”. For example, specify the path and file name of the source code:

```
cfg.CustomSource = 'filename_main.c';  
cfg.CustomInclude = pwd;
```

- 4 When you generate code using the `codegen` function, specify the configuration object that uses the custom toolchain. For example:

```
codegen -config cfg filename
```

You have completed the full workflow of creating and using a custom toolchain described in “Custom Toolchain Registration” on page 20-2.

# Troubleshooting Custom Toolchain Validation

## In this section...

“Build Tool Command Path Incorrect” on page 20-23

“Build Tool Not in System Path” on page 20-23

“Tool Path Does Not Exist” on page 20-24

“Unsupported Platform” on page 20-24

“Toolchain is Not installed” on page 20-25

“Project or Configuration is Using the Template Makefile” on page 20-25

“Skipped Validation of Build Tool “Download” or “Execute”” on page 20-26

## Build Tool Command Path Incorrect

If the path or command file name are not correct, validation displays:

```
Cannot find file 'path+command'. The file does not exist.
```

Consider the following two lines from an example toolchain definition file:

```
tool.setCommand('abc');  
tool.setPath('/toolchain/');
```

To correct this issue:

- Check that the build tool is installed.
- Review the arguments given for the `tool.setCommand` and `tool.setPath` lines in toolchain definition file.

## Build Tool Not in System Path

When the build tool’s path is not provided and the command file is not in the system path, validation displays:

```
Cannot find 'command'. It is not in the system path.
```

Consider the following two lines from an example toolchain definition file:

```
tool.setCommand('icl');  
tool.setPath('');
```

Because the argument for `setPath()` is `' '` instead of an absolute path, the build tool must be on the system path.

To correct this issue:

- Use `coder.make.ToolchainInfo.ShellSetup` property to add the path to the toolchain installation.
- Use your system setup to add the toolchain installation directory to system environment path.

Otherwise, replace `' '` with the absolute path of the command file.

## Tool Path Does Not Exist

If the path of the build tool path is provided, but does not exist, validation displays:

```
Path 'toolpath' does not exist.
```

To correct this issue:

- Check the actual path of the build tool. Then, update the value of `coder.make.BuildTool.setPath` in the toolchain definition file.
- Use your system setup to add the toolchain installation directory to system environment path. Then, set the value of `coder.make.BuildTool.setPath` to `' '`.

## Unsupported Platform

If the toolchain is not supported on the host computer platform, validation displays:

```
Toolchain 'tlchn' is supported on a 'pltfirma' platform. However,  
you are running on a 'pltfymb' platform.
```

To correct this issue:

- Check the `coder.make.ToolchainInfo.Platform` property in your toolchain definition file for errors.
- Update or replace the toolchain definition file with one that supports your host computer platform.
- Change host computer platforms.

## Toolchain is Not installed

If the toolchain is not installed, validation displays:

```
Toolchain is not installed.
```

To correct this issue, install the expected toolchain, or verify that you selected the correct toolchain, as described in “Use the Custom Toolchain” on page 20-22.

## Project or Configuration is Using the Template Makefile

By default, MATLAB Coder tries to use the selected build toolchain to build the generated code. However, if the makefile configuration options detailed in the following sections are **not** set to their default value, MATLAB Coder cannot use the toolchain and reverts to using the template makefile approach for building the generated code.

### MATLAB Coder Project Settings

Project Settings Dialog Box All Settings Parameter Name	Default Setting
Generate makefile	Yes
Make command	make_rtw
Template makefile	default_tmf
Compiler optimization level	Off

### Command-line Configuration Parameters for the `codegen` function

<code>coder.CodeConfig</code> or <code>coder.EmbeddedCodeConfig</code> Parameter Name	Default Value
<code>GenerateMakefile</code>	'true'
<code>MakeCommand</code>	'make_rtw'
<code>TemplateMakefile</code>	'default_tmf'
<code>CCompilerOptimization</code>	'Off'

To use the toolchain approach, reset your configuration options to these default values manually or:

- To reset settings for project `project_name`, at the MATLAB command line, enter:

```
coder.make.upgradeMATLABCoderProject(project_name)
```

- To reset command-line settings for configuration object `config`, create an updated configuration object `new_config` and then use `new_config` with the `codegen` function in subsequent builds. At the MATLAB command line, enter:

```
new_config = coder.make.upgradeCoderConfigObject(config);
```

### Skipped Validation of Build Tool “Download” or “Execute”

Even though the Validation Report states “Toolchain Validation Result: Passed” it includes one or both of the following notes:

```
### Validation of build tool "Download"
Skipped. No "Download" build tool is specified.
### Validation of build tool "Execute"
Skipped. "Execute" build tool "$(PRODUCT)" cannot be validated.
```

To correct this issue, update the toolchain definition file and re-register the updated toolchain. For more information, see:

- “Create and Edit Toolchain Definition File” on page 20-8
- “Create and Validate ToolchainInfo Object” on page 20-18
- “Register the Custom Toolchain” on page 20-19

# Deploying Generated Code

---

- “Call a C Static Library Function from C Code” on page 21-2
- “Call a C/C++ Static Library Function from MATLAB Code” on page 21-4
- “Call Generated C/C++ Functions” on page 21-6
- “Use a MATLAB® Coder™ Dynamic Library in a Simple Microsoft® Visual Studio® Project” on page 21-9
- “Specify External File Locations” on page 21-12

## Call a C Static Library Function from C Code

This example shows how to call a generated C library function from C code. It uses the C static library function `absval` described in “Call a C/C++ Static Library Function from MATLAB Code” on page 21-4.

- 1 Write a main function in C that does the following:
  - Includes the generated header file, which contains the function prototypes for the library function.
  - Calls the initialize function before calling the library function for the first time.
  - Calls the terminate function after calling the library function for the last time.

Here is an example of a C main function that calls the library function `absval`:

```
/*
** main.c
*/
#include <stdio.h>
#include <stdlib.h>
#include "absval.h"

int main(int argc, char *argv[])
{
    absval_initialize();

    printf("absval(-2.75)=%g\n", absval(-2.75));

    absval_terminate();

    return 0;
}
```

- 2 Configure your target to integrate this custom C main function with your generated code, as described in “Specify External File Locations” on page 21-12.

For example, you can define a configuration object that points to the custom C code:

- a** Create a configuration object. At the MATLAB prompt, enter:

```
cfg = coder.config('exe');
```

- b** Set custom code properties on the configuration object, as in these example commands:

```
cfg.CustomSource = 'main.c';  
cfg.CustomInclude = 'c:\myfiles';
```

- 3** Generate the C executable. Use the `-args` option to specify that the input is a real, scalar double. At the MATLAB prompt, enter:

```
codegen -config cfg absval -args {0}
```

- 4** Call the executable. For example:

```
absval(-2.75)
```

## Call a C/C++ Static Library Function from MATLAB Code

This example shows how to call a C/C++ library function from MATLAB code that is suitable for code generation.

Suppose you have a MATLAB file `absval.m` that contains the following function:

```
function y = absval(u) %#codegen
    y = abs(u);
end
```

To generate a C static library function and call it from MATLAB code:

**1** Generate the C library for `absval.m`.

```
codegen -config:lib absval -args {0,0}
```

Here are key points about this command:

- The `-config:lib` option instructs MATLAB Coder to generate `absval` as a C static library function.

The default target language is C. To change the target language to C++, see “Specify a Language for Code Generation” on page 19-24.

- MATLAB Coder creates the library `absval.lib` (or `absval.a` on Linux Torvalds’ Linux) and header file `absval.h` in the folder `/emcprj/rtwlib/absval`. It also generates the functions `absval_initialize` and `absval_terminate` in the C library.
- The `-args` option specifies the class, size, and complexity of the primary function input `u` by example, as described in “Define Input Properties by Example at the Command Line” on page 19-57.

**2** Write a MATLAB function to call the generated library:

```
%#codegen
function y = callabsval

% Call the initialize function before
% calling the C function for the first time
coder.ceval('absval_initialize');
```

```
y = -2.75;  
y = coder.ceval('absval',y);  
  
% Call the terminate function after  
% calling the C function for the last time  
coder.ceval('absval_terminate');
```

The MATLAB function `callabsval` uses the interface `coder.ceval` to call the generated C functions `absval_initialize`, `absval`, and `absval_terminate`. You must use this function to call C functions from generated code. For more information, see “Call Generated C/C++ Functions” on page 21-6.

- 3** Convert the code in `callabsval.m` to a MEX function so that you can call the C library function `absval` directly from the MATLAB prompt.

- a** Generate the MEX function using `codegen` as follows:

- Create a code generation configuration object for a MEX function:

```
cfg = coder.config
```

- On Microsoft Windows platforms, use this command:

```
codegen -config cfg callabsval codegen/lib/absval/absval.lib  
codegen/lib/absval/absval.h
```

By default, this command creates, in the current folder, a MEX function named `callabsval_mex`

On the Linux Torvalds' Linux platform, use this command:

```
codegen -config cfg callabsval codegen/lib/absval/absval.a  
codegen/lib/absval/absval.h
```

- b** At the MATLAB prompt, call the C library by running the MEX function. For example, on Windows:

```
callabsval_mex
```

## Call Generated C/C++ Functions

### In this section...

“Conventions for Calling Functions in Generated Code” on page 21-6

“How to Call C/C++ Functions from MATLAB Code” on page 21-6

“Calling Initialize and Terminate Functions” on page 21-7

“Calling C/C++ Functions with Multiple Outputs” on page 21-8

“Calling C/C++ Functions that Return Arrays” on page 21-8

### Conventions for Calling Functions in Generated Code

When generating code, MATLAB Coder uses the following calling conventions:

- Passes arrays by reference as inputs.
- Returns arrays by reference as outputs.
- Unless you optimize your code by using the same variable as both input and output, passes scalars by value as inputs. In that case, MATLAB Coder passes the scalar by reference.
- Returns scalars by value for single-output functions.
- Returns scalars by reference:
  - For functions with multiple outputs.
  - When you use the same variable as both input and output.

For more information about optimizing your code by using the same variable as both input and output, see “Eliminate Redundant Copies of Function Inputs” on page 25-7.

### How to Call C/C++ Functions from MATLAB Code

You can call the C/C++ functions generated for libraries as custom C/C++ code from MATLAB functions that are suitable for code generation. For static libraries, you must use the `coder.ceval` function to wrap the function calls, as in this example:

```
function y = callmyCFunction %#codegen
    y = 1.5;
    y = coder.ceval('myCFunction',y);
end
```

Here, the MATLAB function `callmyCFunction` calls the custom C function `myCFunction`, which takes one input argument.

For dynamically-linked libraries, you can also use `coder.ceval`.

There are additional requirements for calling C/C++ functions from the MATLAB code in the following situations:

- You want to call generated C/C++ libraries or executables from a MATLAB function. Call housekeeping functions generated by MATLAB Coder, as described in “Calling Initialize and Terminate Functions” on page 21-7.
- You want to call C/C++ functions that are generated from MATLAB functions that have more than one output, as described in “Calling C/C++ Functions with Multiple Outputs” on page 21-8.
- You want to call C/C++ functions that are generated from MATLAB functions that return arrays, as described in “Calling C/C++ Functions that Return Arrays” on page 21-8.

## Calling Initialize and Terminate Functions

When you convert a MATLAB function to a C/C++ library function or a C/C++ executable, MATLAB Coder automatically generates two housekeeping functions that you must call along with the C/C++ function.

Housekeeping Function	When to Call
<i>primary_function_name_initialize</i>	Before you call your C/C++ executable or library function for the first time
<i>primary_function_name_terminate</i>	After you call your C/C++ executable or library function for the last time

From C/C++ code, you can call these functions directly. However, to call them from MATLAB code that is suitable for code generation, you must use the `coder.ceval` function. `coder.ceval` is a MATLAB Coder function, but is not supported by the native MATLAB language. Therefore, if your MATLAB code uses this function, use `coder.target` to disable these calls in MATLAB and replace them with equivalent functions.

## Calling C/C++ Functions with Multiple Outputs

Although MATLAB Coder can generate C/C++ code from MATLAB functions that have multiple outputs, the generated C/C++ code cannot return multiple outputs directly because the C/C++ language does not support multiple return values. Instead, you can achieve the effect of returning multiple outputs from your C/C++ function by using `coder.wref` with `coder.ceval`.

### See Also

- “Call Generated C/C++ Functions” on page 21-6
- `coder.wref` function reference information
- `coder.ceval` function reference information

## Calling C/C++ Functions that Return Arrays

Although MATLAB Coder can generate C/C++ code from MATLAB functions that return values as arrays, the generated code cannot return arrays *by value* because the C/C++ language is limited to returning single, scalar values. Instead, you can return arrays from your C/C++ function *by reference* as pointers by using `coder.wref` with `coder.ceval`.

### See Also

- “Call Generated C/C++ Functions” on page 21-6
- `coder.wref` function reference information
- `coder.ceval` function reference information

## Use a MATLAB Coder Dynamic Library in a Simple Microsoft Visual Studio Project

These steps outline how to create and configure a simple Microsoft Visual Studio® Win32 Console Application project to call a dynamic library (DLL) that was generated by MATLAB Coder. This procedure provides information on how to do this in Microsoft Visual Studio 2008, the steps might differ in other versions of Microsoft Visual Studio.

- 1 Create a MATLAB function `foo` and save it as `foo.m` in a local writable folder, for example, `c:\dll_test`.

```
function c = foo(a) %#codegen
    c = sqrt(a);
end
```

- 2 Generate a DLL for the MATLAB function `foo`, using the `-args` option to specify that the input `a` is a real double.

```
codegen -report -config:dll foo -args {0}
```

On Microsoft Windows systems, `codegen` generates a C dynamic library, `foo.dll`, and supporting files, in the default folder, `codegen/dll/foo`.

- 3 In Microsoft Visual Studio, create an empty Win32 Console Application project.
- 4 Verify that the project configuration specifies architecture that matches your computer. By default, MATLAB Coder builds a DLL for the platform that you are working on, but Microsoft Visual Studio builds for Win32.

In Microsoft Visual Studio 2008:

- a Select **Build > Configuration Manager**.
  - b In the **Configuration Manager**, set **Active solution platform** to match your platform.
- 5 Configure the project to use the release version of the C run-time library. By default, the Microsoft Visual Studio project uses the debug version of the C run-time library, but the DLL generated by MATLAB Coder uses the release version. For example, in Microsoft Visual Studio 2008:

- a** Select **Build > Configuration Manager**.
  - b** In the **Configuration Manager**, set **Active solution configuration** to **Release**.
- 6** Create a main file that calls `foo.dll`. The main function **must**:
  - Include the generated header file, which contains the function prototypes for the library function.
  - Call the initialize function before calling the library function for the first time.
  - Call the terminate function after calling the library function for the last time.

For example:

```
#include "foo.h"
#include "foo_initialize.h"
#include "foo_terminate.h"
#include <stdio.h>

int main()
{
    foo_initialize();
    printf("%f\n", foo(25));
    foo_terminate();
    getchar();
    return 0;
}
```

- 7** Add the main file to the project.
- 8** In the project, add the folder containing the generated header file to the list of additional include directories. For example, in Microsoft Visual Studio 2008:
  - a** Right-click the project name and select **Properties**.
  - b** Under **C/C++ > General**, add the folder `c:\dll_test\codegen\dll\foo` to **Additional Include Directories**.

- 9 Add the folder containing the `.lib` file (by default, this is the folder containing the `.dll`) to the list of additional library directories. For example, in Microsoft Visual Studio 2008:
  - a Right-click the project name and select **Properties**.
  - b Under **Linker > General**, add the folder `c:\dll_test\codegen\dll\foo` to **Additional Library Directories**.
- 10 Add the `.lib` file name to the list of additional libraries. For example, in Microsoft Visual Studio 2008:
  - a Right-click the project name and select **Properties**.
  - b Under **Linker > Input**, add `foo.lib` to **Additional Dependencies**.

You are now ready to build your project.

---

**Note** To run the application, you must either add the folder containing the generated DLL to your path or run from the folder that contains the DLL.

---

## Specify External File Locations

In this section...
“External File Locations for External Code Integration” on page 21-12
“Specify External Files in a Class Derived from <code>coder.ExternalDependency</code> ” on page 21-13
“Specify External Files in MATLAB Code Using <code>coder.updateBuildInfo</code> ” on page 21-13
“Specify External Files in the Project Settings Dialog Box” on page 21-13
“Specify External Files at the Command Line” on page 21-14
“Specify External Files with Configuration Objects” on page 21-14

### External File Locations for External Code Integration

To integrate external code with generated C/C++ code, you must specify the locations of your external source files, header files, and libraries to MATLAB Coder.

You can specify the file locations:

- In a class definition file, when you derive a class from `coder.ExternalDependency`
- In your MATLAB code using the `coder.updateBuildInfo` function
- In the project settings dialog box
- From the command line
- In the configuration object

## Specify External Files in a Class Derived from `coder.ExternalDependency`

When you derive a class from `coder.ExternalDependency`, you write a method `updateBuildInfo` that specifies the locations of the external files required for the build. See `coder.ExternalDependency`.

## Specify External Files in MATLAB Code Using `coder.updateBuildInfo`

In your MATLAB code, you can call `coder.updateBuildInfo` to specify the locations of external files. See `coder.updateBuildInfo`.

## Specify External Files in the Project Settings Dialog Box

- 1 On the project **Build** tab, click the **More settings** link to open the Project Settings dialog box.
- 2 On the **Custom Code** tab, under **Custom C-code to include in generated files**, specify **Source file** and **Header file**. **Source file** specifies that the code appear at the top of generated C/C++ source files. **Header file** specifies that the code appear at the top of generated header files.

Custom Code Property	Description
	Under <b>Additional files and directories to be built</b> , provide an absolute path or a path relative to the project folder.
<b>Include directories</b>	Specifies a list of folders that contain custom header, source, object, or library files. Separate list items with a semicolon.
<b>Source files</b>	Specifies additional custom C/C++ files to be compiled with the MATLAB file. Separate list items with a semicolon.
<b>Libraries</b>	Specifies the names of object or library files to be linked with the generated code. Separate list items with a semicolon.
Under <b>Custom C-code to include in generated files</b>	

Custom Code Property	Description
Source file	Specifies code to appear at the top of generated C/C++ source files.
Header file	Specifies custom code to appear at the top of generated header files

## Specify External Files at the Command Line

When you compile MATLAB function with MATLAB Coder, you can specify custom C/C++ files — such as source, header, and library files — on the command line along with your MATLAB file. For example, suppose you want to generate an embeddable C code executable that integrates a custom C function `myCfcn` with a MATLAB function `myMfcn` that has no input parameters. The custom source and header files for `myCfcn` reside in the folder `C:\custom`. You can use the following command to generate the code:

```
codegen C:\custom\myCfcn.c C:\custom\myCfcn.h myMfcn
```

## Specify External Files with Configuration Objects

You can specify custom C/C++ files by setting custom code properties on configuration objects.

- 1 Define a configuration object, as described in “Creating Configuration Objects” on page 19-33.

For example:

```
cc = coder.config('lib');
```

- 2 Set one or more of the custom code properties.

Custom Code Property	Description
CustomInclude	<p>Specifies a list of folders that contain custom header, source, object, or library files.</p> <hr/> <p><b>Note</b> If your folder path name contains spaces, you must enclose it in double quotes:</p> <pre>cc.CustomInclude = 'C:\Program Files\MATLAB\work'</pre> <hr/>
CustomSource	Specifies additional custom C/C++ files to be compiled with the MATLAB file.
CustomLibrary	Specifies the names of object or library files to be linked with the generated code.
CustomSourceCode	Specifies code to insert at the top of each generated C/C++ source file.
CustomHeaderCode	Specifies custom code to insert at the top of each generated C/C++ header file.

For example:

```
cc.CustomInclude = 'C:\custom\src C:\custom\lib';
cc.CustomSource = 'cfunction.c';
cc.CustomLibrary = 'chelper.obj clibrary.lib';
cc.CustomSourceCode = '#include "cgfunction.h"';
```

- 3 Compile the MATLAB code specifying the code generation configuration object.

---

**Note** If you generate code for a function that has input parameters, you must specify the inputs. “Primary Function Input Specification” on page 19-51

---

```
codegen -config cc myFunc
```

### 4 Call custom C/C++ functions.

From...	Call...
C/C++ source code	Custom C/C++ functions directly
MATLAB code, compiled on the MATLAB Coder path	Custom C/C++ functions using <code>coder.ceval</code> .

For example, from MATLAB code:

```
...  
y = 2.5;  
y = coder.ceval('myFunc',y);  
...
```

# Accelerating MATLAB Algorithms

---

- “Workflow for Accelerating MATLAB Algorithms” on page 22-2
- “Best Practices for Using MEX Functions to Accelerate MATLAB Algorithms” on page 22-4
- “Edge Detection on Images” on page 22-8
- “Accelerate MATLAB Algorithms” on page 22-13
- “Modifying MATLAB Code for Acceleration” on page 22-14
- “Control Run-Time Checks” on page 22-15
- “Algorithm Acceleration Using Parallel for-Loops (parfor)” on page 22-18
- “Control Compilation of parfor-Loops” on page 22-25
- “Reduction Assignments in parfor-Loops” on page 22-26
- “Classification of Variables in parfor-Loops” on page 22-27
- “Accelerate MATLAB Algorithms That Use Parallel for-Loops (parfor)” on page 22-38
- “Specify Maximum Number of Threads in parfor-Loops” on page 22-39
- “Troubleshooting parfor-Loops” on page 22-40
- “Accelerating Simulation of Bouncing Balls” on page 22-41

## Workflow for Accelerating MATLAB Algorithms

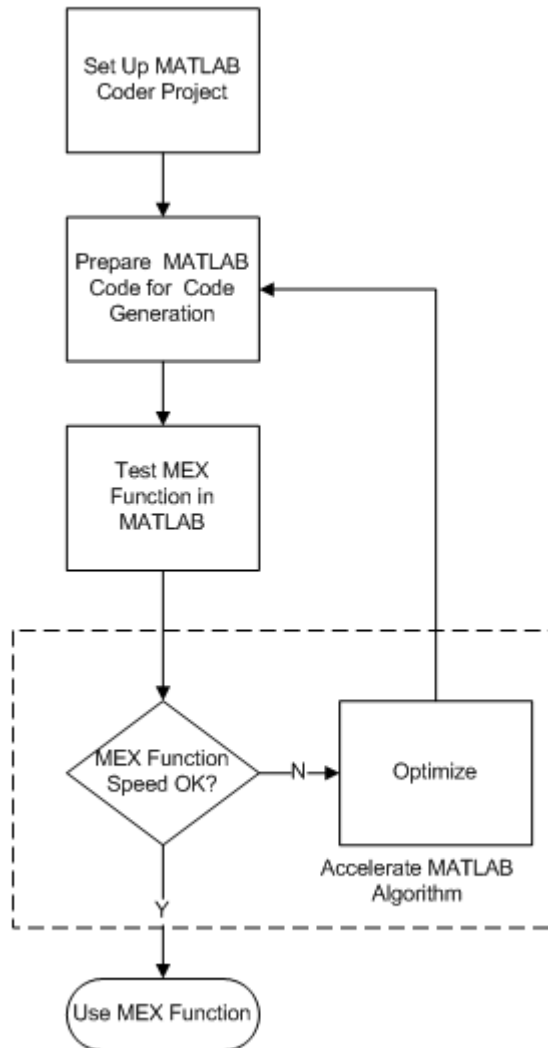

## See Also

- “MATLAB® Coder™ Project Set Up Workflow” on page 16-2
- “Workflow for Preparing MATLAB Code for Code Generation” on page 17-2
- “Workflow for Testing MEX Functions in MATLAB” on page 18-2
- “Modifying MATLAB Code for Acceleration” on page 22-14

## Best Practices for Using MEX Functions to Accelerate MATLAB Algorithms

### In this section...

“Accelerate Code That Dominates Execution Time” on page 22-4

“Include Loops Inside MEX Function” on page 22-5

“Avoid Generating MEX Functions from Unsupported Functions” on page 22-5

“Avoid Generating MEX Functions if Built-In MATLAB Functions Dominate Run Time” on page 22-6

“Minimize MEX Function Calls” on page 22-6

When you choose a section of MATLAB code to accelerate, the following practices are recommended.

### Accelerate Code That Dominates Execution Time

Find the section of MATLAB code that dominates run time. Accelerate this section of the code using a MEX function as follows:

- 1 Place this section of the code inside a separate MATLAB function.
- 2 From this MATLAB function, generate a MEX function.
- 3 From your original MATLAB code, call the MEX function.

To find the execution time of each MATLAB instruction, use MATLAB Profiler.

- To open the Profiler from the command line, type `profile viewer`.
- To open Profiler from the MATLAB Editor window, under the **Editor** tab, click **Run and Time**.

For more information about using the Profiler to measure run time of a MATLAB code, see “Running the Profiler”.

## Include Loops Inside MEX Function

Instead of calling a MEX function inside a loop in the MATLAB code, include the loop inside the MEX function. Including the loop eliminates the overheads in calling the MEX function for every run of the loop.

For example, the following code finds the greatest element in every row of a 1000-by-1000 matrix, `mat`. You can accelerate sections 1,2, and 3 using a MEX function.:

```
% Section 1 begins
for i = 1:10000

    % Section 2 begins
    max = mat(i,0); % Initialize max
    for j = 1:10000

        % Section 3 begins
        if (mat(i,j) > max)
            max = mat(i,j) % Store the current maximum
        end
        % Section 3 ends

    end
    % Section 2 ends

end
% Section 1 ends
```

Accelerate section 1 using a MEX function. Accelerate section 1 first so that the MEX function is called only once.. If you cannot accelerate section 1 first, then accelerate sections 2 or 3, in that order. If section 2 (or 3) is accelerated using a MEX function, the function is called 10000 (or 10000 × 10000) times.

## Avoid Generating MEX Functions from Unsupported Functions

Check that the section of MATLAB code that you accelerate does not contain many functions and language features that are unsupported by MATLAB Coder. For a list of supported functions, see “Functions and Objects Supported for C and C++ Code Generation — Alphabetical List” on page 4-2.

---

**Note** In certain situations, you might have to accelerate sections of code even though they contain a few unsupported functions. Declare an unsupported function as extrinsic to invoke the original MATLAB function instead of the code generated for the function. You can declare a function as extrinsic by using `coder.extrinsic` or wrapping it in an `feval` statement. See “Call MATLAB Functions” on page 13-11.

---

## **Avoid Generating MEX Functions if Built-In MATLAB Functions Dominate Run Time**

Use MEX functions to accelerate MATLAB code only if user-generated code dominates the run time.

Avoid generating MEX functions if computationally intensive, built-in MATLAB functions dominate the run time. These functions are pre-compiled and optimized, so the MATLAB code is not accelerated significantly using a MEX function. Examples of such functions include `svd`, `eig`, `fft`, `qr`, `lu`.

---

**Tip** You can invoke computationally intensive, built-in MATLAB functions from your MEX function. Declare the MATLAB function as extrinsic using `coder.extrinsic` or wrap it in an `feval` statement. For more information, see “Call MATLAB Functions” on page 13-11.

---

## **Minimize MEX Function Calls**

Accelerate as much of the MATLAB code as possible using one MEX function instead of several MEX functions called at lower levels. This minimizes the overheads in calling the MEX functions.

For example, consider the function `testfunc`, which calls two functions, `testfunc_1` and `testfunc_2`:

```
function [y1,y2] = testfunc(x1,x2)
    y1 = testfunc_1(x1,x2);
    y2 = testfunc_2(x1,x2);
end
```

Instead of generating MEX functions individually for `testfunc_1` and `testfunc_2`, and then calling the MEX functions in `testfunc`, generate a MEX function for `testfunc` itself.

## Edge Detection on Images

This example shows how to generate a standalone C library from MATLAB code that implements a simple Sobel filter that performs edge detection on images. The example also shows how to generate and test a MEX function in MATLAB prior to generating C code to verify that the MATLAB code is suitable for code generation.

### Prerequisites

There are no prerequisites for this example.

### Create a New Folder and Copy Relevant Files

The following code will create a folder in your current working folder (pwd). The new folder will only contain the files that are relevant for this example. If you do not want to affect the current folder (or if you cannot generate files in this folder), you should change your working folder.

### Run Command: Create a New Folder and Copy Relevant Files

```
coderdemo_setup('coderdemo_edge_detection');
```

### About the 'sobel' Function

The `sobel.m` function takes an image (represented as a double matrix) and a threshold value and returns an image with the edges detected (based on the threshold value).

```
type sobel

% edgeImage = sobel(originalImage, threshold)
% Sobel edge detection. Given a normalized image (with double values)
% return an image where the edges are detected w.r.t. threshold value.
function edgeImage = sobel(originalImage, threshold) %#codegen
assert(all(size(originalImage) <= [1024 1024]));
assert(isa(originalImage, 'double'));
assert(isa(threshold, 'double'));

k = [1 2 1; 0 0 0; -1 -2 -1];
```

```
H = conv2(double(originalImage),k, 'same');
V = conv2(double(originalImage),k', 'same');
E = sqrt(H.*H + V.*V);
edgeImage = uint8((E > threshold) * 255);
```

### **Generate the MEX Function**

Generate a MEX function using the 'codegen' command.

```
codegen sobel
```

Before generating C code, you should first test the MEX function in MATLAB to ensure that it is functionally equivalent to the original MATLAB code and that no run-time errors occur. By default, 'codegen' generates a MEX function named 'sobel\_mex' in the current folder. This allows you to test the MATLAB code and MEX function and compare the results.

### **Read in the Original Image**

Use the standard 'imread' command.

```
im = imread('hello.jpg');
image(im);
```

### **Convert Image to a Grayscale Version**

Convert the color image (shown above) to an equivalent grayscale image with normalized values (0.0 for black, 1.0 for white).

```
gray = (0.2989 * double(im(:,:,1)) + 0.5870 * double(im(:,:,2)) + 0.1140 *
```

### **Run the MEX Function (The Sobel Filter)**

Pass the normalized image and a threshold value.

```
edgeIm = sobel_mex(gray, 0.7);
```

### **Display the Result**

```
im3 = repmat(edgeIm, [1 1 3]);  
image(im3);
```

### **Generate Standalone C Code**

```
codegen -config coder.config('lib') sobel
```

Using 'codegen' with the '-config coder.config('lib')' option produces a standalone C library. By default, the code generated for the library is in the folder `codegen/lib/sobel/`

### **Inspect the Generated Function**

```
type codegen/lib/sobel/sobel.c
```

```
/*  
 * File: sobel.c  
 *  
 * MATLAB Coder version          : 2.6  
 * C/C++ source code generated on : 10-Jan-2014 01:00:16  
 */  
  
/* Include files */  
#include "rt_nonfinite.h"  
#include "sobel.h"  
#include "sobel_emxutil.h"  
#include "sqrt.h"  
#include "conv2.h"  
  
/* Function Declarations */  
static double rt_roundd_snf(double u);  
  
/* Function Definitions */  
  
/*  
 * Arguments      : double u  
 * Return Type    : double  
 */
```

```

static double rt_roundd_snf(double u)
{
    double y;
    if (fabs(u) < 4.503599627370496E+15) {
        if (u >= 0.5) {
            y = floor(u + 0.5);
        } else if (u > -0.5) {
            y = u * 0.0;
        } else {
            y = ceil(u - 0.5);
        }
    } else {
        y = u;
    }

    return y;
}

/*
 * Arguments      : const emxArray_real_T *originalImage
 *                  double threshold
 *                  emxArray_uint8_T *edgeImage
 * Return Type    : void
 */
void sobel(const emxArray_real_T *originalImage, double threshold,
           emxArray_uint8_T *edgeImage)
{
    emxArray_real_T *H;
    emxArray_real_T *V;
    int b_H;
    int c_H;
    emxInit_real_T(&H, 2);
    emxInit_real_T(&V, 2);

    /* edgeImage = sobel(originalImage, threshold) */
    /* Sobel edge detection. Given a normalized image (with double values) */
    /* return an image where the edges are detected w.r.t. threshold value. */
    conv2(originalImage, H);
    b_conv2(originalImage, V);
    b_H = H->size[0] * H->size[1];
}

```

```
    emxEnsureCapacity((emxArray__common *)H, b_H, (int)sizeof(double));
    b_H = H->size[0];
    c_H = H->size[1];
    c_H *= b_H;
    for (b_H = 0; b_H < c_H; b_H++) {
        H->data[b_H] = H->data[b_H] * H->data[b_H] + V->data[b_H] * V->data[b_H];
    }

    emxFree_real_T(&V);
    b_sqrt(H);
    b_H = edgeImage->size[0] * edgeImage->size[1];
    edgeImage->size[0] = H->size[0];
    edgeImage->size[1] = H->size[1];
    emxEnsureCapacity((emxArray__common *)edgeImage, b_H, (int)sizeof(unsigned
        char));
    c_H = H->size[0] * H->size[1];
    for (b_H = 0; b_H < c_H; b_H++) {
        edgeImage->data[b_H] = (unsigned char)rt_roundd_snf((double)(H->data[b_H]
            - threshold) * 255.0);
    }

    emxFree_real_T(&H);
}

/*
 * File trailer for sobel.c
 *
 * [EOF]
 */
```

### **Cleanup**

Remove files and return to original folder

### **Run Command: Cleanup**

```
cleanup
```

## Accelerate MATLAB Algorithms

For many applications, you can generate MEX functions to accelerate MATLAB algorithms. If you have a Fixed-Point Designer license, you can generate MEX functions to accelerate fixed-point MATLAB algorithms. After generating a MEX function, test it in MATLAB to verify that its operation is functionally equivalent to the original MATLAB algorithm. Then compare the speed of execution of the MEX function with that of the MATLAB algorithm. If the MEX function speed is not sufficiently fast, you might improve it using one of the following methods:

- Choosing a different C/C++ compiler.

It is important that you use a C/C++ compiler that is designed to generate high performance code.

---

**Note** The default MATLAB compiler for Windows 32-bit platforms, `lcc`, is designed to generate code quickly. It is not designed to generate high performance code.

---

- “Modifying MATLAB Code for Acceleration” on page 22-14
- “Control Run-Time Checks” on page 22-15

## **Modifying MATLAB Code for Acceleration**

### **How to Modify Your MATLAB Code for Acceleration**

You might improve the efficiency of the generated code using one of the following optimizations:

- “Unroll for-Loops” on page 25-40
- “Inline Code” on page 25-9
- “Eliminate Redundant Copies of Function Inputs” on page 25-7

## Control Run-Time Checks

In this section...
“Types of Run-Time Checks” on page 22-15
“When to Disable Run-Time Checks” on page 22-16
“How to Disable Run-Time Checks” on page 22-16

### Types of Run-Time Checks

The code generated for your MATLAB functions includes the following run-time checks and external calls to MATLAB functions.

- Memory integrity checks

These checks detect violations of memory integrity in code generated for MATLAB functions and stop execution with a diagnostic message.

---

**Caution** These checks are enabled by default. Without memory integrity checks, violations result in unpredictable behavior.

---

- Responsiveness checks in code generated for MATLAB functions

These checks enable periodic checks for Ctrl+C breaks in code generated for MATLAB functions. Enabling responsiveness checks also enables graphics refreshing.

---

**Caution** These checks are enabled by default. Without these checks, the only way to end a long-running execution might be to terminate MATLAB.

---

- Extrinsic calls to MATLAB functions

Extrinsic calls to MATLAB functions, for example to display results, are enabled by default for debugging purposes. For more information about extrinsic functions, see “Declaring MATLAB Functions as Extrinsic Functions” on page 13-12.

## When to Disable Run-Time Checks

Generally, generating code with run-time checks enabled results in more generated code and slower MEX function execution than generating code with the checks disabled. Similarly, extrinsic calls are time consuming and increase memory usage and execution time. Disabling run-time checks and extrinsic calls usually results in streamlined generated code and faster MEX function execution. The following table lists issues to consider when disabling run-time checks and extrinsic calls.

Consider disabling...	Only if...
Memory integrity checks	You have already verified that array bounds and dimension checking is unnecessary.
Responsiveness checks	You are sure that you will not need to stop execution of your application using Ctrl+C.
Extrinsic calls	You are using extrinsic calls only for functions that do not affect application results.

## How to Disable Run-Time Checks

You can disable run-time checks explicitly from the project settings dialog box, the command line, or a MEX configuration dialog box.

### Disabling Run-Time Checks in the Project Settings Dialog Box

- 1 On the MATLAB Coder project **Build** tab, click **More settings**.
- 2 On the **Project Settings** dialog box **Speed** tab, clear **Ensure memory integrity**, **Enable responsiveness to CTRL+C and graphics refreshing** or **Extrinsic calls**, as applicable.

## Disabling Run-Time Checks From the Command Line

- 1 In the MATLAB workspace, define the MEX configuration object:

```
mexcfg = coder.config('mex');
```

- 2 At the command line, set the IntegrityChecks, ExtrinsicCalls, or ResponsivenessChecks properties to false, as applicable:

```
mexcfg.IntegrityChecks = false;  
mexcfg.ExtrinsicCalls = false;  
mexcfg.ResponsivenessChecks = false;
```

## Algorithm Acceleration Using Parallel for-Loops (parfor)

### In this section...

“Parallel for-Loops (parfor) in Generated Code” on page 22-18

“How parfor-Loops Improve Execution Speed” on page 22-19

“When to Use parfor-Loops” on page 22-19

“When Not to Use parfor-Loops” on page 22-20

“parfor-Loop Syntax” on page 22-20

“parfor Restrictions” on page 22-21

### Parallel for-Loops (parfor) in Generated Code

To potentially accelerate execution, you can generate MEX functions or C/C++ code from MATLAB code that contains parallel for-loops (parfor-loops).

A parfor-loop, like the standard MATLAB for-loop, executes a series of statements (the loop body) over a range of values. Unlike the for-loop, however, the iterations of the parfor-loop can run in parallel on multiple cores on the target hardware.

Running the iterations in parallel might significantly improve execution speed of the generated code. For more information, see “How parfor-Loops Improve Execution Speed” on page 22-19.

---

**Note** The parallel execution occurs only in generated MEX functions or C/C++ code; not the original MATLAB code. To accelerate your MATLAB code, generate a MEX function from the parfor-loop. Then, call the MEX function from your code. For more information, see “Workflow for Accelerating MATLAB Algorithms” on page 22-2.

---

MATLAB Coder software uses the Open Multiprocessing (OpenMP) application interface to support shared-memory, multicore code generation. If you want distributed parallelism, use the Parallel Computing Toolbox™ product. By default, MATLAB Coder uses up to as many cores as it finds

available. If you specify the number of threads to use, MATLAB Coder uses at most that number of cores for the threads, even if additional cores are available. For more information, see `parfor`.

Because the loop body can execute in parallel on multiple threads, it must conform to certain restrictions. If MATLAB Coder software detects loops that do not conform to `parfor` specifications, it produces an error. For more information, see “`parfor` Restrictions” on page 22-21.

## How `parfor`-Loops Improve Execution Speed

A `parfor`-loop might provide better execution speed than its analogous `for`-loop because several threads can compute concurrently on the same loop.

Each execution of the body of a `parfor`-loop is called an iteration. The threads evaluate iterations in arbitrary order and independently of each other. Because each iteration is independent, they do not have to be synchronized. If the number of threads is equal to the number of loop iterations, each thread performs one iteration of the loop. If there are more iterations than threads, some threads perform more than one loop iteration.

For example, when a loop of 100 iterations runs on 20 threads, each thread executes five iterations of the loop simultaneously. If your loop takes a long time to run because of the large number of iterations or individual iterations being lengthy, you can reduce the run time significantly using multiple threads. In this example, you might not, however, get 20 times improvement in speed because of parallelization overheads, such as thread creation and deletion.

## When to Use `parfor`-Loops

Use `parfor` when you have:

- Many iterations of a simple calculation. `parfor` divides the loop iterations into groups so that each thread executes one group of iterations.
- A loop iteration that takes a long time to execute. `parfor` executes the iterations simultaneously on different threads. Although this simultaneous execution does not reduce the time spent on an individual iteration, it might significantly reduce overall time spent on the loop.

## When Not to Use parfor-Loops

Do not use parfor when:

- An iteration of your loop depends on other iterations. Running the iterations in parallel can lead to erroneous results.

To help you avoid using parfor when an iteration of your loop depends on other iterations, MATLAB Coder specifies a rigid classification of variables. For more information, see “Classification of Variables in parfor-Loops” on page 22-27. If MATLAB Coder detects loops that do not conform to the parfor specifications, it does not generate code and produces an error.

Reductions are an exception to the rule that loop iterations must be independent. A *reduction variable* accumulates a value that depends on all the iterations together, but is independent of the iteration order. For more information, see “Reduction Variables” on page 22-30.

- There are only a few iterations that perform some simple calculations.

---

**Note** For small number of loop iterations, you might not accelerate execution due to parallelization overheads. Such overheads include time taken for thread creation, data synchronization between threads and thread deletion.

---

## parfor-Loop Syntax

- For a parfor-loop, use this syntax:

```
parfor i = InitVal:EndVal  
parfor (i = InitVal:EndVal)
```

- To specify the maximum number of threads, use this syntax:

```
parfor (i = InitVal:EndVal, NumThreads)
```

For more information, see parfor.

## parfor Restrictions

- The parfor loop does not support the syntax:

```
parfor (i=InitVal:EndVal:Step)
parfor i=Initval:Endval:Step
```

- You must use a compiler that supports the Open Multiprocessing (OpenMP) application interface. See [http://www.mathworks.com/support/compilers/current\\_release/](http://www.mathworks.com/support/compilers/current_release/). If you use a compiler that does not support OpenMP, MATLAB Coder treats the parfor-loops as for-loops. In the generated MEX function or C/C++ code, the loop iterations run on a single thread.
- The type of the loop index must be representable by an integer type on the target hardware. Use a type that does not require a multiword type in the generated code.
- parfor for standalone code generation requires the toolchain approach for building executables or libraries. Do not change settings that cause the code generation software to use the template makefile approach. See “Project or Configuration is Using the Template Makefile” on page 20-25.
- Do not use the following constructs in the body of a parfor loop:

-

### Nested parfor-Loops

You can have a parfor loop inside another parfor-loop. However, the inner parfor loop will be executed on a single thread as an ordinary for-loop.

Inside a parfor loop, you can call a function that contains another parfor-loop.

-

### Break and Return statements

You cannot use break or return statements inside a parfor-loop.

-

### **Global and persistent variables**

You cannot use persistent variables in the body of a `parfor` loop. However, inside the loop, you can call a function that uses persistent variables. In the generated MEX function or C/C++ code, each thread maintains its own copy of the persistent variables. The copies of the persistent variables for the serial thread and each of the parallel threads are independent of each other.

-

### **Reductions on MATLAB classes**

You cannot use reductions on MATLAB classes inside a `parfor`-loop.

-

### **Reductions on char variables**

You cannot use reductions on char variables inside a `parfor`-loop.

For example, you cannot generate C code for the following MATLAB code:

```
c = char(0);
parfor i=1:10
    c = c + char(1);
end
```

In the `parfor`-loop, MATLAB makes `c` a double. For code generation, `c` cannot change type.

-

### **Reductions using external C code**

You cannot use `coder.ceval` in reductions inside a `parfor`-loop.. For example, you cannot generate code for the following `parfor`-loop:

```
parfor i=1:4
    y=coder.ceval('myCFcn',y,i);
end
```

Instead, write a local function that calls the C code using `coder.ceval` and call this function in the `parfor`-loop. For example:

```
parfor i=1:4
    y = callMyCFcn(y,i);
end
...
function y = callMyCFcn(y,i)
    y = coder.ceval('mCyFcn', y , i);
end
```

-

### Extrinsic function calls

You cannot call extrinsic functions using `coder.extrinsic` inside a `parfor`-loop. Calls to functions that contain extrinsic calls result in a run-time error.

-

### Inlining functions

MATLAB Coder does not inline functions into `parfor`-loops, including functions that use `coder.inline('always')`.

-

### Unrolling loops

You cannot use `coder.unroll` inside a `parfor`-loop.

If a loop is unrolled inside a `parfor`-loop, MATLAB Coder cannot classify the variable. For example:

```
for j=coder.unroll(3:6)
    y(i,j)=y(i,j)+i+j;
end
```

This code is unrolled to:

```
y(i,3)=y(i,3)+i+3;
```

```
...  
y(i,6)=y(i,6)+i+6;
```

In the unrolled code, MATLAB Coder cannot classify the variable `y` because `y` is indexed in different ways inside the `parfor`-loop.

MATLAB Coder does not support variables that it cannot classify. For more information, see “Classification of Variables in `parfor`-Loops” on page 22-27.

-

### **varargin/varargout**

You cannot use `varargin` or `varargout` inside a `parfor`-loop.

## Control Compilation of parfor-Loops

By default, MATLAB Coder generates code that can run the parfor-loop on multiple threads. To treat the parfor-loops as for-loops that run on a single thread, disable parfor:

- By using the codegen function with `-O disable:openmp` option at the command line.
- By setting **Enable OpenMP library if possible** to **No** under **All Settings** tab in the **Project Settings** dialog box.

### When to Disable parfor

Disable parfor if you want to:

- Compare the execution times of the serial and parallel versions of the generated code.
- Investigate failures. If the parallel version of the generated code fails, disable parfor and generate a serial version to facilitate debugging.
- Use C compilers that do not support OpenMP.

## Reduction Assignments in parfor-Loops

### What are Reduction Assignments?

Reduction assignments, or *reductions*, are an exception to the rule that loop iterations must be independent. A *reduction variable* accumulates a value that depends on all the loop iterations together, but is independent of the iteration order. For a list of supported reduction variables see “Reduction Variables” on page 22-30.

### Multiple Reductions in a parfor-Loop

You can perform the same reduction assignment multiple times within a parfor-loop provided that you use the same data type each time.

For example, in the following parfor-loop,  $u(i)$  and  $v(i)$  must be the same type.

```
parfor i = 1:10;
    X = X + u(i);
    X = X + v(i);
end
```

Similarly, the following example is valid provided that  $u(i)$  and  $v(i)$  are the same type.

```
parfor i=1:10
    r = foo(r,u(i));
    r = foo(r,v(i));
end
```

## Classification of Variables in parfor-Loops

In this section...
“Overview” on page 22-27
“Sliced Variables” on page 22-28
“Broadcast Variables” on page 22-30
“Reduction Variables” on page 22-30
“Temporary Variables” on page 22-36

### Overview

MATLAB Coder classifies variables inside a `parfor`-loop into one of the categories in the following table. It does not support variables that it cannot classify. If a `parfor`-loop contains variables that cannot be uniquely categorized or if a variable violates its category restrictions, the `parfor`-loop generates an error.

Classification	Description
Loop	Serves as a loop index for arrays
Sliced	An array whose segments are operated on by different iterations of the loop
Broadcast	A variable defined before the loop whose value is used inside the loop, but not assigned inside the loop
Reduction	Accumulates a value across iterations of the loop, regardless of iteration order
Temporary	A variable created inside the loop, but unlike sliced or reduction variables, not available outside the loop

Each of these variable classifications appears in this code fragment:

```
a=0;
c=pi;
z=0;
r=rand(1,10);
parfor i=1:10
```

```

a=i;    % 'a' is a temporary variable
z=z+i;  % 'z' is a reduction variable
b(i)=r(i); % 'b' is a sliced output variable;
        % 'r' a sliced input variable
if i<=c % 'c' is a broadcast variable
    d=2*a; % 'd' is a temporary variable
end
end
end

```

## Sliced Variables

A *sliced variable* is one whose value can be broken up into segments, or *slices*, which are then operated on separately by different threads. Each iteration of the loop works on a different slice of the array.

In the next example, a slice of A consists of a single element of that array:

```

parfor i = 1:length(A)
    B(i) = f(A(i));
end

```

## Characteristics of a Sliced Variable

A variable in a parfor-loop is sliced if it has the following characteristics:

- **Type of First-Level Indexing** — The first level of indexing is parentheses, ().
- **Fixed Index Listing** — Within the first-level parenthesis, the list of indices is the same for all occurrences of a given variable.
- **Form of Indexing** — Within the list of indices for the variable, exactly one index involves the loop variable.
- **Shape of Array** — In assigning to a sliced variable, the right-hand side of the assignment is not [] or '' (these operators indicate deletion of elements).

*Type of First-Level Indexing.* For a sliced variable, the first level of indexing is enclosed in parentheses, (). For example, A(...). If you reference a variable using dot notation, A.x, the variable is not sliced.

Variable A on the left is not sliced; variable A on the right is sliced:

```
A.q(i,12)
```

```
A(i,12).q
```

*Fixed Index Listing.* Within the first-level parentheses of a sliced variable's indexing, the list of indices is the same for all occurrences of a given variable.

Variable B on the left is not sliced because B is indexed by i and i+1 in different places. Variable B on the right is sliced.

```
parfor i = 1:10
    B(i) = B(i+1) + 1;
end
```

```
parfor i = 1:10
    B(i+1) = B(i+1) + 1;
end
```

*Form of Indexing.* Within the list of indices for a sliced variable, one index is of the form i, i+k, i-k, k+i, or k-i.

- i is the loop variable.
- k is a constant or a simple (nonindexed) variable.
- Every other index is a constant, a simple variable, colon, or end.

When you use other variables along with the loop variable to index an array, you cannot set these variables inside the loop. These variables are constant over the execution of the entire parfor statement. You cannot combine the loop variable with itself to form an index expression.

In the following examples, i is the loop variable, j and k are nonindexed variables.

Variable A Is Not Sliced	Variable A Is Sliced
A(i+f(k),j,:,3)	A(i+k,j,:,3)
A(i,20:30,end)	A(i,:,end)
A(i,:,s.field1)	A(i,:,k)

*Shape of Array.* A sliced variable must maintain a constant shape. In the following examples, the variable A is not sliced:

```
A(i,:) = [];
A(end + 1) = i;
```

## Broadcast Variables

A *broadcast variable* is a variable other than the loop variable or a sliced variable that is not modified inside the loop.

## Reduction Variables

A *reduction variable* accumulates a value that depends on all the iterations together, but is independent of the iteration order.

This example shows a `parfor`-loop that uses a scalar reduction assignment. It uses the reduction variable `x` to accumulate a sum across 10 iterations of the loop. The execution order of the iterations on the threads does not matter.

```
x = 0;
parfor i = 1:10
    x = x + i;
end
x
```

Where `expr` is a MATLAB expression, reduction variables appear on both sides of an assignment statement.

<code>X = X + expr</code>	<code>X = expr + X</code>
<code>X = X - expr</code>	See “Reduction Assignments, Associativity, and Commutativity of Reduction Functions” on page 22-35
<code>X = X .* expr</code>	<code>X = expr .* X</code>
<code>X = X * expr</code>	<code>X = expr * X</code>
<code>X = X &amp; expr</code>	<code>X = expr &amp; X</code>
<code>X = X   expr</code>	<code>X = expr   X</code>
<code>X = min(X, expr)</code>	<code>X = min(expr, X)</code>

$X = \max(X, \text{expr})$	$X = \max(\text{expr}, X)$
$X=f(X, \text{expr})$ Function $f$ must be a user-defined function.	$X = f(\text{expr}, X)$ See “Reduction Assignments, Associativity, and Commutativity of Reduction Functions” on page 22-35

Each of the allowed statements is referred to as a *reduction assignment*. A reduction variable can appear only in assignments of this type.

The following example shows a typical usage of a reduction variable  $X$ :

```
X = ...;           % Do some initialization of X
parfor i = 1:n
    X = X + d(i);
end
```

This loop is equivalent to the following, where each  $d(i)$  is calculated by a different iteration:

$$X = X + d(1) + \dots + d(n)$$

If the loop were a regular `for`-loop, the variable  $X$  in each iteration would get its value either before entering the loop or from the previous iteration of the loop. However, this concept does not apply to `parfor`-loops.

In a `parfor`-loop, the value of  $X$  is not updated directly inside each thread. Rather, additions of  $d(i)$  are done in each thread, with  $i$  ranging over the subset of  $1:n$  being performed on that thread. The software then accumulates the results into  $X$ .

Similarly, the reduction:

```
r=r<op> x(i)
```

is equivalent to:

```
r=r<op>x(1) ] <op>x(2) ...<op>x(n)
```

The operation `<op>` is first applied to  $x(1) \dots x(n)$ , then the partial result is applied to  $r$ .

If operation <op> takes two inputs, it should meet one of the following criteria:

- Take two arguments of `typeof(x(i))` and return `typeof(x(i))`
- Take one argument of `typeof(r)` and one of `typeof(x(i))` and return `typeof(r)`

## Rules for Reduction Variables

**Use the same reduction function or operation in all reduction assignments.** For a reduction variable, you must use the same reduction function or operation in all reduction assignments for that variable. In the following example, the `parfor`-loop on the left is not valid because the reduction assignment uses `+` in one instance, and `*` in another.

Invalid Use of Reduction Variable	Valid Use of Reduction Variable
<pre>parfor i = 1:n     if A &gt; 5*k         A = A + 1;     else         A = A * 2;     end</pre>	<pre>parfor i = 1:n     if A &gt; 5*k         A = A * 3;     else         A = A * 2;     end</pre>

**Restrictions on reduction function parameter and return types.** A reduction `r=r<op> x(i)`, should take arguments of `typeof(x(i))` and return `typeof(x(i))` or take arguments of `typeof(r)` and `typeof(x(i))` and return `typeof(r)`.

In the following example, in the invalid loop, `r` is a fixed-point type and `2` is not. To fix this issue, cast `2` to be the same type as `r`.

Invalid Use of Reduction Variable	Valid Use of Reduction Variable
<pre>function r = fiops(in) r=fi(in, 'WordLength',20,...     'FractionLength',14,...     'SumMode', 'SpecifyPrecision',...     'SumWordLength',20,...     'SumFractionLength',14,...     'ProductMode', 'SpecifyPrecision',...     'ProductWordLength',20,...     'ProductFractionLength',14); parfor i = 1:10     r = r*2; end</pre>	<pre>r=fi(in, 'WordLength',20,...     'FractionLength',14,...     'SumMode', 'SpecifyPrecision',...     'SumWordLength',20,...     'SumFractionLength',14,...     'ProductMode', 'SpecifyPrecision',...     'ProductWordLength',20,...     'ProductFractionLength',14); T = r.numericity; F = r.fimath; parfor i = 1:10     r = r*fi(2,T,F); end</pre>

In the following example, the reduction function `fcn` is invalid because it does not handle the case when input `u` is fixed point. (The `+` and `*` operations are automatically polymorphic.) You must write a polymorphic version of `fcn` to handle the expected input types.

Invalid Use of Reduction Variable	Valid Use of Reduction Variable
<pre>function [y0, y1, y2] = pfuserfcn(u)     y0 = 0;     y1 = 1;     [F, N] = fiprops();     y2 = fi(1,N,F);     parfor (i=1:numel(u),12)         y0 = y0 + u(i);         y1 = y1 * u(i);         y2 = fcn(y2, u(i));     end end  function y = fcn(u, v)     y = u * v; end</pre>	<pre>function [y0, y1, y2] = pfuserfcn(u)     y0 = 0;     y1 = 1;     [F, N] = fiprops();     y2 = fi(1,N,F);     parfor (i=1:numel(u),12)         y0 = y0 + u(i);         y1 = y1 * u(i);         y2 = fcn(y2, u(i));     end end  % fcn handles inputs of type double % and fi function y = fcn(u, v)     if isa(u,'double')         y = u * v;     else         [F, N] = fiprops();         y = u * fi(v,N,F);     end end  function [F, N] = fiprops()     N = numericity(1,96,30);     F = fimath('ProductMode',...         'SpecifyPrecision',...         'ProductWordLength',96); end</pre>

## Reduction Assignments, Associativity, and Commutativity of Reduction Functions

*Reduction Assignments.* MATLAB Coder does not allow reduction variables to be read anywhere in the parfor-loop except in reduction statements. In the following example, the call `foo(r)` after the reduction statement `r=r+i` causes the loop to be invalid.

```
function r = temp %#codegen
    r = 0;
    parfor i=1:10
        r = r + i;
        foo(r);
    end
end
```

*Associativity in Reduction Assignments.* If you use a user-defined function `f` in the definition of a reduction variable, to get deterministic behavior of parfor-loops, the reduction function `f` must be associative.

---

**Note** If `f` is not associative, MATLAB Coder does not generate an error. You must write code that meets this recommendation.

---

To be associative, the function `f` must satisfy the following for all `a`, `b`, and `c`:

$$f(a, f(b, c)) = f(f(a, b), c)$$

*Commutativity in Reduction Assignments.* Some associative functions, including `+`, `.`, `min`, and `max`, are also commutative. That is, they satisfy the following for all `a` and `b`:

$$f(a, b) = f(b, a)$$

The function `f` of a reduction assignment must be commutative. If `f` is not commutative, different executions of the loop might result in different answers.

Unless `f` is a known noncommutative built-in, the software assumes that it is commutative.

## Temporary Variables

A *temporary variable* is a variable that is the target of a direct, nonindexed assignment, but is not a reduction variable. In the following `parfor`-loop, `a` and `d` are temporary variables:

```
a = 0;
z = 0;
r = rand(1,10);
parfor i = 1:10
    a = i;           % Variable a is temporary
    z = z + i;
    if i <= 5
        d = 2*a;    % Variable d is temporary
    end
end
```

In contrast to the behavior of a `for`-loop, before each iteration of a `parfor`-loop, MATLAB Coder effectively clears temporary variables. Because the iterations must be independent, the values of temporary variables cannot be passed from one iteration of the loop to another. Therefore, temporary variables must be set inside the body of a `parfor`-loop, so that their values are defined separately for each iteration.

A temporary variable in the context of the `parfor` statement is different from a variable with the same name that exists outside the loop.

## Uninitialized Temporaries

Because temporary variables are cleared at the beginning of every iteration, MATLAB Coder can detect certain cases in which an iteration through the loop uses the temporary variable before it is set in that iteration. In this case, MATLAB Coder issues a static error rather than a run-time error, because there is little point in allowing execution to proceed if a run-time error will occur. For example, suppose you write:

```
b = true;
parfor i = 1:n
    if b && some_condition(i)
        do_something(i);
        b = false;
    end
end
```

```
    end  
    ...  
end
```

This loop is acceptable as an ordinary `for`-loop, but as a `parfor`-loop, `b` is a temporary variable because it occurs directly as the target of an assignment inside the loop. Therefore, it is cleared at the start of each iteration, so its use in the condition of the `if` is uninitialized. (If you change `parfor` to `for`, the value of `b` assumes sequential execution of the loop, so that `do_something(i)` is executed for only the lower values of `i` until `b` is set `false`.)

## Accelerate MATLAB Algorithms That Use Parallel for-Loops (parfor)

This example shows how to generate a MEX function for a MATLAB algorithm that contains a parfor-loop.

- 1 Write a MATLAB function that contains a parfor-loop. For example:

```
function a = test_parfor %#codegen
a=ones(10,256);
r=rand(10,256);
parfor i=1:10
    a(i,:)=real(fft(r(i,:)));
end
```

- 2 Generate a MEX function for test\_parfor. At the MATLAB command line, enter:

```
codegen test_parfor
```

codegen generates a MEX function, test\_parfor\_mex, in the current folder.

- 3 Run the MEX function. At the MATLAB command line, enter:

```
test_parfor_mex
```

Because you did not specify the maximum number of threads to use, the generated MEX function executes the loop iterations in parallel on the maximum number of available cores.

## Specify Maximum Number of Threads in parfor-Loops

This example shows how to specify the maximum number of threads to use for a `parfor`-loop. Because you specify the maximum number of threads to use, the generated MEX function executes the loop iterations in parallel on as many cores as available, up to the maximum number that you specify. If you specify more threads than there are cores available, the MEX function uses the available cores.

- 1 Write a MATLAB function, `specify_num_threads`, that uses one input to specify the maximum number of threads to execute a `parfor`-loop in the generated MEX function. For example:

```
function y = specify_num_threads(u) %#codegen
    y = ones(1,100);
    % u specifies maximum number of threads
    parfor (i = 1:100,u)
        y(i) = i;
    end
end
```

- 2 Generate a MEX function for `specify_num_threads`. Use `-args {0}` to specify that input `u` is a scalar double. Use `-report` to generate a code generation report. At the MATLAB command line, enter:

```
codegen -report specify_num_threads -args {0}
```

`codegen` generates a MEX function, `specify_num_threads_mex`, in the current folder.

- 3 Run the MEX function, specifying that it try to run in parallel on four threads. At the MATLAB command line, enter:

```
specify_num_threads_mex(4)
```

The generated MEX function runs on up to four cores. If less than four cores are available, the MEX function runs on the maximum number of cores available at the time of the call.

## Troubleshooting parfor-Loops

### What Causes Errors With Global Structures in Parallel Regions?

- The body of the parfor-loop contains global or persistent variable declarations. parfor does not support such declarations.
- Local variables use more memory than the specified stack size. When this situation occurs, MATLAB Coder moves the local variables to a static area. It accesses them using a pointer in a global structure. MATLAB Coder does not support global structures in parallel regions. If possible, increase the stack size.

If you use	Action	For More Information
A MATLAB Coder project	In the <b>Project Settings</b> dialog box <b>All Settings</b> tab, under <b>Advanced</b> , set the <b>Inline stack limit</b> to the new limit.	“Specifying Build Configuration Parameters in the Project Settings Dialog Box” on page 19-29
codegen at the command line with a configuration object	Create a <code>coder.CodeConfig</code> or <code>coder.EmbeddedCodeConfig</code> object, as applicable. Set the <code>InlineStackLimit</code> parameter to the new limit.	“Specifying Build Configuration Parameters at the Command Line Using Configuration Objects” on page 19-30

### Compiler Does Not Support OpenMP

The MATLAB Coder software uses the Open Multiprocessing (OpenMP) application interface to support shared-memory, multicore code generation. To generate a loop that runs in parallel on shared-memory, multicore platforms, you must have a compiler that supports OpenMP. OpenMP is enabled by default. If your compiler does not support OpenMP, MATLAB Coder generates a warning.

Install a compiler that supports OpenMP. See [http://www.mathworks.com/support/compilers/current\\_release/](http://www.mathworks.com/support/compilers/current_release/).

## Accelerating Simulation of Bouncing Balls

This example shows how to accelerate MATLAB algorithm execution using a generated MEX function. It uses the 'codegen' command to generate a MEX function for a complicated application that uses multiple MATLAB files. You can use 'codegen' to check that your MATLAB code is suitable for code generation and, in many cases, to accelerate your MATLAB algorithm. You can run the MEX function to check for run-time errors.

### Prerequisites

There are no prerequisites for this example.

### Create a New Folder and Copy Relevant Files

The following code will create a folder in your current working folder (pwd). The new folder will contain only the files that are relevant for this example. If you do not want to affect the current folder (or if you cannot generate files in this folder), change your working folder.

### Run Command: Create a New Folder and Copy Relevant Files

```
coderdemo_setup('coderdemo_bouncing_balls');
```

### About the 'run\_balls' Function

The run\_balls.m function takes a single input to specify the number of bouncing balls to simulate. The simulation runs and plots the balls bouncing until there is no energy left and returns the state (positions) of all the balls.

```
type run_balls
```

```
% balls = run_balls(n)
% Given 'n' number of balls, run a simulation until the balls come to a
% complete halt (or when the system has no more kinetic energy).
function balls = run_balls(n) %#codegen

coder.extrinsic('fprintf');

% Copyright 2010-2013 The MathWorks, Inc.
```

```
% Seeding the random number generator will guarantee that we get
% precisely the same simulation every time we call this function.
old_settings = rng(1283,'V4');

% The 'cdata' variable is a matrix representing the colordata bitmap which
% will be rendered at every time step.
cdata = zeros(400,600,'uint8');

% Setup figure windows
im = setup_figure_window(cdata);

% Get the initial configuration for 'n' balls.
balls = initialize_balls(cdata, n);

energy = 2; % Something greater than 1
iteration = 1;
while energy > 1
    % Clear the bitmap
    cdata(:, :) = 0;
    % Apply one iteration of movement
    [cdata, balls, energy] = step_function(cdata, balls);
    % Render the current state
    cdata = draw_balls(cdata, balls);
    iteration = iteration + 1;
    if mod(iteration, 10) == 0
        fprintf(1, 'Iteration %d\n', iteration);
    end
    refresh_image(im, cdata);
end
fprintf(1, 'Completed iterations: %d\n', iteration);

% Restore RNG settings.
rng(old_settings);
```

### **Generate the MEX Function**

First, generate a MEX function using the command `codegen` followed by the name of the MATLAB file to compile. Pass an example input (`-args 0`) to

indicate that the generated MEX function will be called with an input of type double.

```
codegen run_balls -args 0
```

The 'run\_balls' function calls other MATLAB functions, but you need to specify only the entry-point function when calling 'codegen'.

By default, 'codegen' generates a MEX function named 'run\_balls\_mex' in the current folder. This allows you to test the MATLAB code and MEX function and compare the results.

### **Compare Results**

Run and time the original 'run\_balls' function followed by the generated MEX function.

```
tic, run_balls(50); t1 = toc;  
tic, run_balls_mex(50); t2 = toc;
```

```
Iteration 10  
Iteration 20  
Iteration 30  
Iteration 40  
Iteration 50  
Iteration 60  
Iteration 70  
Iteration 80  
Iteration 90  
Iteration 100  
Iteration 110  
Iteration 120  
Iteration 130  
Iteration 140  
Iteration 150  
Iteration 160  
Iteration 170  
Iteration 180  
Iteration 190  
Iteration 200
```

```
Iteration 210
Iteration 220
Iteration 230
Iteration 240
Iteration 250
Iteration 260
Iteration 270
Iteration 280
Completed iterations: 281
Iteration 10
Iteration 20
Iteration 30
Iteration 40
Iteration 50
Iteration 60
Iteration 70
Iteration 80
Iteration 90
Iteration 100
Iteration 110
Iteration 120
Iteration 130
Iteration 140
Iteration 150
Iteration 160
Iteration 170
Iteration 180
Iteration 190
Iteration 200
Iteration 210
Iteration 220
Iteration 230
Iteration 240
Iteration 250
Iteration 260
Iteration 270
Iteration 280
Completed iterations: 281
```

Estimated speed up is:

```
fprintf(1, 'Speed up: x ~%2.1f\n', t1/t2);
```

```
Speed up: x ~6.9
```

### **Clean Up**

Remove files and return to original folder

### **Run Command: Cleanup**

```
cleanup
```

# Calling C/C++ Functions from Generated Code

---

- “External Function Calls from Generated Code” on page 23-2
- “Call External Functions Using `coder.ceval`” on page 23-7
- “Return Multiple Values from C Functions” on page 23-9
- “How MATLAB® Coder™ Infers C/C++ Data Types” on page 23-10

## External Function Calls from Generated Code

In this section...
“Calling External Functions from Generated Code” on page 23-2
“Why Call External Functions from Generated Code?” on page 23-2
“How To Call External Functions” on page 23-2
“Pass Arguments by Reference to External Functions” on page 23-3
“Manipulate C Data” on page 23-5

### Calling External Functions from Generated Code

You can call external functions from generated code. The external functions must have a C programming interface. The code generation software provides functions for:

- Calling external functions from generated code.
- Passing arguments by reference to external code.
- Manipulating C/C++ data.

By using these functions, you gain unrestricted access to external code. Misuse of these functions or errors in your code can destabilize MATLAB when generating MEX functions.

### Why Call External Functions from Generated Code?

Call external functions from generated code when you want to:

- Use legacy code.
- Use your own optimized functions instead of generated code.
- Interface your libraries and hardware with MATLAB functions.

### How To Call External Functions

To call external functions, use one of the following methods:

- The `coder.ceval` function in your MATLAB code. `coder.ceval` passes function input and output arguments to C/C++ functions by value or by reference.
- The `coder.ExternalDependency` class to define methods that call the functions. These methods use the `coder.ceval` function. In your MATLAB code, use these methods to call external functions.

Define the called functions in external C/C++ source files, object files, or libraries. You must then include C/C++ source files, libraries, object files, and header files in the build configuration. See “Specify External File Locations” on page 21-12.

## Pass Arguments by Reference to External Functions

By default, `coder.ceval` passes arguments by value to the C/C++ function whenever C/C++ supports passing arguments by value. You can pass MATLAB variables as arguments by reference to external C/C++ functions with the following constructs:

- `coder.ref` — pass value by reference.
- `coder.rref` — pass read-only value by reference.
- `coder.wref` — pass write-only value by reference.

These constructs offer the following benefits:

- Passing values by reference optimizes memory use.

When you pass arguments by value, MATLAB Coder passes a copy of the value of each argument to the C/C++ function to preserve the original values. When you pass arguments by reference, MATLAB Coder does not copy values. If you need to pass large matrices to the C/C++ function, the memory savings can be significant.

Passing write-only values by reference allows you to return multiple outputs.

Use `coder.wref` to return multiple outputs from your C/C++ function, including arrays and matrices. Otherwise, the C/C++ function can return only a single scalar value through its return statement.

Do not store pointers that you pass to C/C++ functions because MATLAB Coder optimizes the code based on the assumption that you do not store the addresses of these variables. Storing the addresses might invalidate our optimizations leading to incorrect behavior. For example, if a MATLAB function passes a pointer to an array using `coder.ref`, `coder.rref`, or `coder.wref`, then the C/C++ function can modify the data in the array—but you should not store the pointer for future use.

When you pass arguments by reference using `coder.rref`, `coder.wref`, and `coder.ref`, the corresponding C/C++ function signature must declare these variables as pointers of the same data type. Otherwise, the C/C++ compiler generates a type mismatch error.

For example, suppose your MATLAB function calls an external C function `ctest`:

```
function y = fcn()
u = pi;

y = 0;
y = coder.ceval('ctest',u);
```

Now suppose the C function signature is:

```
double ctest(double *a)
```

When you compile the code, you get a type mismatch error because `coder.ceval` calls `ctest` with an argument of type `double` when `ctest` expects a pointer to a double-precision, floating-point value.

Match the types of arguments in `coder.ceval` with their counterparts in the C function. For instance, you can fix the error in the previous example by passing the argument by reference:

```
y = coder.ceval('ctest', coder.rref(u));
```

You can pass a reference to an element of a matrix. For example, to pass the second element of the matrix `v`, you can use the following code:

```
y = coder.ceval('ctest', coder.ref(v(1,2)));
```

## Manipulate C Data

The construct `coder.opaque` allows you to manipulate C/C++ data that a MATLAB function does not recognize. You can store the opaque data in a variable or structure field and pass it to, or return it from, a C/C++ function using `coder.ceval`.

## Declaring Opaque Data

The following example uses `coder.opaque` to declare a variable `f` as a `FILE *` type.

```
% This example returns its own source code by using
% fopen/fread/fclose.
function buffer = filetest
%#codegen

% Declare 'f' as an opaque type 'FILE *'
f = coder.opaque('FILE *', 'NULL');
% Open file in binary mode
f = coder.ceval('fopen', cstring('filetest.m'), cstring('rb'));

% Read from file until end of file is reached and put
% contents into buffer
n = int32(1);
i = int32(1);
buffer = char(zeros(1,8192));
while n > 0
    % By default, MATLAB converts constant values
    % to doubles in generated code
    % so explicit type conversion to in32 is inserted.
    n = coder.ceval('fread', coder.ref(buffer(i)), int32(1), ...
        int32(numel(buffer)), f);
    i = i + n;
end
coder.ceval('fclose',f);

buffer = strip_cr(buffer);

% Put a C termination character '\0' at the end of MATLAB string
function y = cstring(x)
```

```
y = [x char(0)];

% Remove character 13 (CR) but keep character 10 (LF)
function buffer = strip_cr(buffer)
j = 1;
for i = 1:numel(buffer)
    if buffer(i) ~= char(13)
        buffer(j) = buffer(i);
        j = j + 1;
    end
end
buffer(i) = 0;
```

## Call External Functions Using `coder.ceval`

### In this section...

“Workflow for Calling External Functions” on page 23-7

“Best Practices for Calling External Code from Generated Code” on page 23-8

### Workflow for Calling External Functions

To call external C/C++ functions from generated code:

- 1 Write your C/C++ functions in external source files or libraries.
- 2 Create header files, if required.

The header file defines the data types used by the C/C++ functions that MATLAB Coder generates in code, as described in “Mapping MATLAB Types to C/C++ Types” on page 23-10.

---

**Tip** One way to add these type definitions is to include the header file `tmwtypes.h`, which defines general data types supported by MATLAB. This header file is in `matlabroot/extern/include`. Check the definitions in `tmwtypes.h` to determine if they are compatible with your target. If not, define these types in your own header files.

---

- 3 In your MATLAB function, add calls to `coder.ceval` to invoke your external C/C++ functions.

You need one `coder.ceval` statement for each call to a C/C++ function. In your `coder.ceval` statements, use `coder.ref`, `coder.rref`, and `coder.wref` constructs as required (see “Pass Arguments by Reference to External Functions” on page 23-3).

- 4 Include the custom C/C++ functions in the build. See “Specify External File Locations” on page 21-12.
- 5 Check for compilation warnings about data type mismatches.

Perform this check so that you catch type mismatches between C/C++ and MATLAB (see “How MATLAB® Coder™ Infers C/C++ Data Types” on page 23-10).

6 Generate code and fix errors.

7 Run your application.

### **Best Practices for Calling External Code from Generated Code**

The following are recommended practices when calling C/C++ code from generated code.

- **Start small.** — Create a test function and learn how `coder.ceval` and its related constructs work.
- **Use separate files.** — Create a file for each C/C++ function that you call. Make sure that you call the C/C++ functions with suitable types.
- In a header file, declare a function prototype for each function that you call, and include this header file in the generated code. For more information, see “Specify External File Locations” on page 21-12.

## Return Multiple Values from C Functions

The C language restricts functions from returning multiple outputs; instead, they return only a single, scalar value. The constructs `coder.ref` and `coder.wref` allow MATLAB functions to exchange multiple outputs with the external C functions that they call.

For example, suppose you write a MATLAB function `foo` that takes two inputs `x` and `y` and returns three outputs `a`, `b`, and `c`. In MATLAB, you call this function as follows:

```
[a, b, c] = foo (x, y)
```

If you rewrite `foo` as a C function, you cannot return `a`, `b`, and `c` through the `return` statement. You can create a C function with multiple pointer type input arguments, and pass the output parameters by reference. For example:

```
foo(double x, double y, double *a, double *b, double *c)
```

Then you can call the C function with multiple outputs from a MATLAB function using `coder.wref` constructs:

```
coder.ceval ('foo', x, y, ...  
            coder.wref(a), coder.wref(b), coder.wref(c));
```

Similarly, suppose that one of the outputs `a` is also an input argument. In this case, create a C function with multiple pointer type input arguments, and pass the output parameters by reference. For example:

```
foo(double *a, double *b, double *c)
```

Then call the C function from a MATLAB function using `coder.wref` and `coder.rref` constructs:

```
coder.ceval ('foo', coder.rref(a), coder.wref(b), coder.wref(c));
```

## How MATLAB Coder Infers C/C++ Data Types

### In this section...

“Mapping MATLAB Types to C/C++ Types” on page 23-10

“Mapping 64-Bit Integer Types to C/C++” on page 23-12

“Mapping Fixed-Point Types to C/C++” on page 23-12

“Mapping Arrays to C/C++” on page 23-13

“Mapping Complex Values to C/C++” on page 23-13

“Mapping Structures to C/C++ Structures” on page 23-15

“Mapping Strings to C/C++” on page 23-15

“Mapping Multiword Types to C/C++” on page 23-15

### Mapping MATLAB Types to C/C++ Types

The C/C++ type associated with a MATLAB variable or expression is based on the following properties:

- Class
- Size
- Complexity

By default, the MATLAB Coder software tries to use built-in C/C++ types in the generated code. If the target hardware supports the built-in C type, the software generates a built-in C type for these MATLAB types.

int8	uint8	double
int16	uint16	single
int32	uint32	char
int64	uint64	

The built-in C/C++ type that the code generation software uses depends on the target hardware. You have the option to use MathWorks C/C++ data types instead of built-in C/C++ types. For information about setting this option, see “Specify Data Type Used in Generated Code” on page 19-25.

The following translation table shows how the MATLAB Coder software maps MATLAB types to MathWorks C/C++ data types.

<b>MATLAB Type</b>	<b>MATLAB C/C++ Data Type</b>	<b>Reference Type for MATLAB C/C++ Data Type</b>
int8	int8_T	int8_T *
int16	int16_T	int16_T *
int32	int32_T	int32_T *
int64	See “Mapping 64-Bit Integer Types to C/C++” on page 23-12.	
uint8	uint8_T	uint8_T *
uint16	uint16_T	uint16_T *
uint32	uint32_T	uint32_T *
uint64	See “Mapping 64-Bit Integer Types to C/C++” on page 23-12.	
double	real_T	real_T *
single	real32_T	real32_T *
char	char_T	char *
logical	boolean_T	boolean_T *
fi	numerictype also influences the C/C++ type. Integer type varies according to the MATLAB fixed-point type, as described in “Mapping Fixed-Point Types to C/C++” on page 23-12.	
struct	The MATLAB Coder software translates structures to C/C++ types field-by-field. See “Mapping Structures to C/C++ Structures” on page 23-15 .	
complex	See “Mapping Complex Values to C/C++” on page 23-13.	
Function handles	Not supported.	
Multiword types	See “Mapping Multiword Types to C/C++” on page 23-15.	

## Mapping 64-Bit Integer Types to C/C++

The C/C++ data type associated with a 64-bit integer MATLAB type depends on the sizes of the integer types on the target hardware. If a type wide enough for a 64-bit type does not exist, then a 64-bit type maps to a multiword type.

By default, MATLAB Coder software tries to map `int64` and `uint64` types to built-in C types. For a multiword type, the software uses a built-in C type for the array in the struct that represents the multiword type. You have the option to use MATLAB C/C++ data types instead of built-in types. The following table shows how 64 bit integer types map to MATLAB C/C++ data types.

<b>MATLAB Type</b>	<b>MATLAB C/C++ Type</b>	<b>Multiword MATLAB C/C++ Type</b>
<code>int64</code>	<code>int64_T</code>	<code>int64m_T</code>
<code>uint64</code>	<code>uint64_T</code>	<code>uint64m_T</code>
<code>complex int64</code>	<code>cint64_T</code>	<code>cint64m_T</code>
<code>complex uint64</code>	<code>cuint64_T</code>	<code>cuint64m_T</code>

See “Mapping Multiword Types to C/C++” on page 23-15.

## Mapping Fixed-Point Types to C/C++

The `numericType` properties of a `fi` object determine the C/C++ data type. By default, the code generation software tries to use built-in C/C++ types. However, you can choose to use MATLAB C/C++ data types instead. The following table shows how the `Signedness`, `WordLength`, and `FractionLength` properties determine the MATLAB C/C++ data type. The MATLAB C/C++ data type is the next larger target word size that can store the fixed-point value, based on its word length. The sign of the integer type matches the sign of the fixed-point type.

<b>Signedness</b>	<b>Word Length</b>	<b>Fraction Length</b>	<b>MATLAB C/C++ Data Type</b>	<b>Reference Type for MATLAB C/C++ Data Type</b>
1	16	15	int16_T	int16_T *
1	13	10	int16_T	int16_T *
0	19	15	uint32_T	uint32_T *
1	8	7	int8_T	int8_T *

## Mapping Arrays to C/C++

By default, the code generation software tries to use built-in C/C++ types for arrays in the generated code. However, you can choose to use MATLAB C/C++ data types instead. The following translation table shows how MATLAB Coder software maps arrays to MATLAB C/C++ data types. In the first column, the arrays are specified by the MATLAB function `zeros`:

`zeros(number of rows, number of columns, data type)`

MATLAB array data is laid out in column major order.

<b>Array</b>	<b>MATLAB C/C++ Data Type</b>	<b>Reference Type for MATLAB C/C++ Data Type</b>
<code>zeros(10, 5, 'int8')</code>	int8_T	int8_T *
<code>zeros(5, 10, 'int8')</code>	int8_T	int8_T *
<code>zeros(3, 7)</code>	real_T	real_T *
<code>zeros(10, 1, 'single')</code>	real32_T	real32_T *

## Mapping Complex Values to C/C++

The following translation table shows how the MATLAB Coder software infers complex values in generated code.

<b>Complex</b>	<b>MATLAB C/C++ Data Type</b>	<b>Reference Type for MATLAB C/C++ Data Type</b>
complex int8	cint8_T	cint8_T *
complex int16	cint16_T	cint16_T *
complex int32	cint32_T	cint32_T *
complex int64	See “Mapping 64-Bit Integer Types to C/C++” on page 23-12.	
complex uint8	cuint8_T	cuint8_T *
complex uint16	cuint16_T	cuint16_T *
complex uint32	cuint32_T	cuint32_T *
complex uint64	See “Mapping 64-Bit Integer Types to C/C++” on page 23-12.	
complex double	creal_T	creal_T *
complex single	creal32_T	creal32_T *

The MATLAB Coder software defines each complex value as a structure with a real component `re` and an imaginary component `im`, as in this example from `tmwtypes.h`:

```
typedef struct {
    real32_T re; /* Real component*/
    real32_T im; /* Imaginary component*/
} creal32_T;
```

MATLAB Coder uses the names `re` and `im` in generated code to represent the components of complex numbers. For example, suppose you define a variable `x` of type `creal32_T`. The generated code references the real component as `x.re` and the imaginary component as `x.im`.

If your C/C++ library requires a different representation, you can define your own versions of MATLAB Coder complex types. However, you *must* use the names `re` for the real components and `im` for the imaginary components in your definitions.

The MATLAB Coder software represents a matrix of complex numbers as an array of structures.

## Mapping Structures to C/C++ Structures

The MATLAB Coder software translates structures to C/C++ types field-by-field. The order of the field items is preserved as the order in MATLAB. To control the name of the generated C/C++ structure type, or provide a definition, use the `coder.cstructname` function.

---

**Note** If you are not using dynamic memory allocation, arrays in structures translate into single-dimension arrays, not pointers.

---

## Mapping Strings to C/C++

The MATLAB Coder software translates MATLAB strings to C/C++ character matrices. You cannot use character matrices as substitutes for C/C++ strings because they are not null terminated. You can terminate a MATLAB string with a null character by appending a zero to the end of the string: [ 'sample string' 0]. A single character translates to a C/C++ `char` type, not a C/C++ string.

---

**Caution** Failing to null-terminate your MATLAB strings might cause C/C++ code to crash without compiler errors or warnings.

---

## Mapping Multiword Types to C/C++

The MATLAB Coder software translates multiword types to structure types that contain an array of integers. The array dimensions depend on the size of the widest integer type on the target hardware. For example, for a 128-bit fixed-point type, if the widest integer type on the target hardware is 32-bits, the software generates a structure with an array of four 32-bit integers.

```
typedef struct
{
    unsigned int  chunks[4];
} uint128m_T;
```

If the widest integer type on the target hardware is `long` with a size of 64-bits, MATLAB Coder generates a structure with an array of two 64-bit `long` integers.

```
typedef struct
{
    unsigned long chunks[2];
} uint128m_T;
```

# External Code Integration

---

- “External Code Integration for Code Generation” on page 24-2
- “Encapsulating the Interface to External Code” on page 24-3
- “Best Practices for Using `coder.ExternalDependency`” on page 24-4
- “Encapsulate Interface to an External C Library” on page 24-6
- “Update Build Information from MATLAB code” on page 24-10
- “Call External Functions Encapsulated by `coder.ExternalDependency`” on page 24-11

## External Code Integration for Code Generation

You can integrate external code with MATLAB code intended for code generation. The external code can be external libraries, object files, or C/C++ source code.

The basic workflow is:

- 1 Create the external code.
- 2 Call the external code from MATLAB code.
- 3 Specify the external file locations.
- 4 Generate code from the MATLAB code.

Call the external code and specify the file locations in one of the following ways:

- Use `coder.ExternalDependency` to encapsulate the interface to the external code. The `updateBuildInfo` method specifies file locations and other build information. Write methods that define the programming interface to the external functions. In your MATLAB code, use these methods to call the external functions.
- Use `coder.ceval` to call external functions from your MATLAB code. When you generate code, define the locations of external files.
- Use `coder.ceval` to call external functions from your MATLAB code. Use `coder.updateBuildInfo` to specify external file locations and update build information.

### See Also

`coder.ExternalDependency` | `coder.ceval` | `coder.updateBuildInfo`

### Concepts

- “Encapsulating the Interface to External Code” on page 24-3
- “Specify External File Locations” on page 21-12
- “External Function Calls from Generated Code” on page 23-2

## Encapsulating the Interface to External Code

Use the `coder.ExternalDependency` class to encapsulate the interface between external code and MATLAB code intended for code generation. With the encapsulation, you can separate the details of the interface from your MATLAB code. The methods of `coder.ExternalDependency`:

- specify the location of external files
- update build information
- define the programming interface for external functions

In your MATLAB code, you can call the external code without providing build information.

The workflow is:

- 1** Write a class definition file for a class that derives from `coder.ExternalDependency`.
- 2** Store the class definition file in a folder on the MATLAB path.
- 3** In your MATLAB code, use a method of the class to call an external function.
- 4** Generate code from your MATLAB code.

**See Also** `coder.ExternalDependency`

### Related Examples

- “Encapsulate Interface to an External C Library” on page 24-6

### Concepts

- “Best Practices for Using `coder.ExternalDependency`” on page 24-4

## Best Practices for Using `coder.ExternalDependency`

### In this section...

“Terminate Code Generation for Unsupported External Dependency” on page 24-4

“Parameterize Methods for MATLAB and Generated Code” on page 24-4

“Parameterize `updateBuildInfo` for Multiple Platforms” on page 24-5

### Terminate Code Generation for Unsupported External Dependency

The `isSupportedContext` method returns true if the external code interface is supported in the build context. If the external code interface is not supported, do not return false. Instead, use `error` to terminate code generation with an error message. For example:

```
function tf = isSupportedContext(ctx)
    if ctx.isMatlabHostTarget()
        tf = true;
    else
        error('MyLibrary is not available for this target');
    end
end
```

### Parameterize Methods for MATLAB and Generated Code

Parameterize methods that call external functions so that the methods run in MATLAB. For example:

```
...
if coder.target('MATLAB')
    % running in MATLAB, use built-in addition
    c = a + b;
else
    % running in generated code, call library function
    coder.ceval('adder_initialize');
```

```
end  
...
```

## Parameterize `updateBuildInfo` for Multiple Platforms

Parameterize the `updateBuildInfo` method to support multiple platforms. For example, use `coder.BuildConfig.getStdLibInfo` to get the platform-specific library file extensions.

```
...  
    [~, linkLibExt, execlibExt, ~] = ctx.getStdLibInfo()  
% Link files  
linkFiles = strcat('adder', linkLibExt);  
buildInfo.addLinkObjects(linkFiles, linkPath, linkPriority, ...  
    linkPrecompiled, linkLinkOnly, group);  
...
```

### See Also

`coder.ExternalDependency` | `coder.BuildConfig` | `error`

### Related Examples

- “Encapsulate Interface to an External C Library” on page 24-6

## Encapsulate Interface to an External C Library

This example shows how to encapsulate the interface to an external C dynamic linked library using `coder.ExternalDependency`.

Write a function `adder` that returns the sum of its inputs.

```
function c = adder(a,b)
    %#codegen
    c = a + b;
end
```

Generate a library that contains `adder`.

```
codegen('adder', '-args', {-2,5}, '-config:dll', '-report');
```

Write the class definition file `AdderAPI.m` to encapsulate the library interface.

```
%=====
% This class abstracts the API to an external Adder library.
% It implements static methods for updating the build information
% at compile time and build time.
%=====

classdef AdderAPI < coder.ExternalDependency
    %#codegen

    methods (Static)

        function bName = getDescriptiveName(~)
            bName = 'AdderAPI';
        end

        function tf = isSupportedContext(ctx)
            if ctx.isMatlabHostTarget()
                tf = true;
            else
                error('adder library not available for this target');
            end
        end
    end
end
```

```
function updateBuildInfo(buildInfo, ctx)
    [~, linkLibExt, execLibExt, ~] = ctx.getStdLibInfo();

    % Header files
    hdrFilePath = fullfile(pwd, 'codegen', 'dll', 'adder');
    buildInfo.addIncludePaths(hdrFilePath);

    % Link files
    linkFiles = strcat('adder', linkLibExt);
    linkPath = hdrFilePath;
    linkPriority = '';
    linkPrecompiled = true;
    linkLinkOnly = true;
    group = '';
    buildInfo.addLinkObjects(linkFiles, linkPath, ...
        linkPriority, linkPrecompiled, linkLinkOnly, group);

    % Non-build files
    nbFiles = 'adder';
    nbFiles = strcat(nbFiles, execLibExt);
    buildInfo.addNonBuildFiles(nbFiles, '', '');
end

%API for library function 'adder'
function c = adder(a, b)
    if coder.target('MATLAB')
        % running in MATLAB, use built-in addition
        c = a + b;
    else
        % running in generated code, call library function
        coder.cinclude('adder.h');

        % Because MATLAB Coder generated adder, use the
        % housekeeping functions before and after calling
        % adder with coder.ceval.
        % Call initialize function before calling adder for the
        % first time.

        coder.ceval('adder_initialize');
        c = 0;
    end
end
```

```
        c = coder.ceval('adder', a, b);

        % Call the terminate function after
        % calling adder for the last time.

        coder.ceval('adder_terminate');
    end
end
end
end
```

Write a function `adder_main` that calls the external library function `adder`.

```
function y = adder_main(x1, x2)
%#codegen
    y = AdderAPI.adder(x1, x2);
end
```

Generate a MEX function for `adder_main`. The MEX Function exercises the `coder.ExternalDependency` methods.

```
codegen('adder_main', '-args', {7,9}, '-report')
```

Copy the library to the current folder using the file extension for your platform.

For Windows, use:

```
copyfile(fullfile(pwd, 'codegen', 'dll', 'adder', 'adder.dll'));
```

For Linux, use:

```
copyfile(fullfile(pwd, 'codegen', 'dll', 'adder', 'adder.so'));
```

Run the MEX function and verify the result.

```
adder_main_mex(2,3)
```

## See Also

`coder.ExternalDependency` | `coder.BuildConfig` | `error`

## **Concepts**

- “Encapsulating the Interface to External Code” on page 24-3
- “Build Information Object” on page 19-151
- “Build Information Methods” on page 19-151

## Update Build Information from MATLAB code

You can choose to control aspects of the build process that occur after code generation but before compilation. For example, you can specify compiler or linker options.

To customize the build from your MATLAB code:

- 1** In your MATLAB code, call `coder.updateBuildInfo` to update the build information object. You specify a build information object method and the input arguments for the method.
- 2** Generate code from your MATLAB code.

### See Also

`coder.updateBuildInfo`

## Call External Functions Encapsulated by `coder.ExternalDependency`

When a method of a class derived from `coder.ExternalDependency` defines the interface to an external function, you call the external function by calling the method.

Suppose you define the following method for a class named `AdderAPI`:

```
function c = adder(a, b)
    coder.cinclude('adder.h');
    c = 0;
    c = coder.ceval('adder', a, b);
end
```

This method defines the interface to a function `adder` which has two inputs, `a` and `b`. In your MATLAB code, call `adder` this way:

```
y = AdderAPI.adder(x1, x2);
```

**See Also** `coder.ExternalDependency`

### Related Examples

- “Encapsulate Interface to an External C Library” on page 24-6

### Concepts

- “Encapsulating the Interface to External Code” on page 24-3

# Generate Efficient and Reusable Code

---

- “Optimization Strategies” on page 25-3
- “Modularize MATLAB Code” on page 25-6
- “Eliminate Redundant Copies of Function Inputs” on page 25-7
- “Inline Code” on page 25-9
- “Control Inlining Using Configuration Object” on page 25-11
- “Fold Function Calls into Constants” on page 25-14
- “Control Stack Space Usage” on page 25-16
- “Stack Allocation and Performance” on page 25-17
- “Rewrite Logical Array Indexing as a Loop” on page 25-18
- “Dynamic Memory Allocation and Performance” on page 25-19
- “Minimize Dynamic Memory Allocation” on page 25-21
- “Provide Maximum Size for Variable-Size Arrays” on page 25-22
- “Disable Dynamic Memory Allocation During Code Generation” on page 25-28
- “Set Dynamic Memory Allocation Threshold” on page 25-29
- “Excluding Unused Paths from Generated Code” on page 25-32
- “Prevent Code Generation for Unused Execution Paths” on page 25-33
- “Generate Code with Parallel for-Loops (parfor)” on page 25-36
- “Minimize Redundant Operations in Loops” on page 25-38

- “Unroll for-Loops” on page 25-40
- “Support for Integer Overflow and Non-Finites” on page 25-43
- “Integrate Custom Code” on page 25-45
- “MATLAB® Coder™ Optimizations in Generated Code” on page 25-51
- “Generate Reusable Code” on page 25-55

## Optimization Strategies

MATLAB Coder introduces certain optimizations when generating C/C++ code or MEX functions from your MATLAB code. For more information, see “MATLAB® Coder™ Optimizations in Generated Code” on page 25-51.

To optimize your generated code further, you can:

- Adapt your MATLAB code.
- Control code generation using the configuration object from the command-line or the Project Settings dialog box.

To optimize the execution speed of generated code, for these conditions, perform the following actions as necessary:

Condition	Action
You have for-loops whose iterations are independent of each other.	“Generate Code with Parallel for-Loops (parfor)” on page 25-36
You have variable-size arrays in your MATLAB code.	“Minimize Dynamic Memory Allocation” on page 25-21
You have multiple variable-size arrays in your MATLAB code. You want dynamical memory allocation for larger arrays and static allocation for smaller ones.	“Set Dynamic Memory Allocation Threshold” on page 25-29
You want your generated function to be called by reference.	“Eliminate Redundant Copies of Function Inputs” on page 25-7
You are calling small functions in your MATLAB code.	“Inline Code” on page 25-9
You have limited target memory for your generated code. You want to inline small functions and generate separate code for larger ones.	“Control Inlining Using Configuration Object” on page 25-11
You do not want to generate code for expressions that contain constants only.	“Fold Function Calls into Constants” on page 25-14

<b>Condition</b>	<b>Action</b>
You have loop operations in your MATLAB code that do not depend on the loop index.	“Minimize Redundant Operations in Loops” on page 25-38
You have integer operations in your MATLAB code. You know beforehand that integer overflow will not occur during execution of your generated code.	“Disable Support for Integer Overflow” on page 25-43
You know beforehand that Inf-s and NaN-s will not occur during execution of your generated code.	“Disable Support for Non-Finites” on page 25-44
You have for-loops with few iterations.	“Unroll for-Loops” on page 25-40
You already have legacy C/C++ code optimized for your target environment.	“Integrate Custom Code” on page 25-45

To optimize the memory usage of generated code, for these conditions, perform the following actions as necessary:

<b>Condition</b>	<b>Action</b>
You have if/else/elseif statements or switch/case/otherwise statements in your MATLAB code. You do not require some branches of the statements in your generated code.	“Prevent Code Generation for Unused Execution Paths” on page 25-33
You have logical array indexing in your MATLAB code. For more information, see “Using Logicals in Array Indexing”.	“Rewrite Logical Array Indexing as a Loop” on page 25-18
You want your generated function to be called by reference.	“Eliminate Redundant Copies of Function Inputs” on page 25-7
You have limited stack space for your generated code.	“Control Stack Space Usage” on page 25-16
You are calling small functions in your MATLAB code.	“Inline Code” on page 25-9

<b>Condition</b>	<b>Action</b>
You have limited target memory for your generated code. You want to inline small functions and generate separate code for larger ones.	“Control Inlining Using Configuration Object” on page 25-11
You do not want to generate code for expressions that contain constants only.	“Fold Function Calls into Constants” on page 25-14
You have loop operations in your MATLAB code that do not depend on the loop index.	“Minimize Redundant Operations in Loops” on page 25-38
You have integer operations in your MATLAB code. You know beforehand that integer overflow will not occur during execution of your generated code.	“Disable Support for Integer Overflow” on page 25-43
You know beforehand that Inf-s and NaN-s will not occur during execution of your generated code.	“Disable Support for Non-Finites” on page 25-44

## Modularize MATLAB Code

For large MATLAB code, streamline code generation by modularizing the code:

- 1** Break up your MATLAB code into smaller, self-contained sections.
- 2** Save each section in a MATLAB function.
- 3** Generate C/C++ code for each function.
- 4** Call the generated C/C++ functions in sequence from a wrapper MATLAB function using `coder.ceval`.
- 5** Generate C/C++ code for the wrapper function.

Besides streamlining code generation for the original MATLAB code, this approach also supplies you with C/C++ codes for the individual sections. You can reuse these codes later by integrating them with other generated C/C++ code using `coder.ceval`.

## Eliminate Redundant Copies of Function Inputs

You can reduce the number of copies in your generated code by writing functions that use the same variable as both an input and an output. For example:

```
function A = foo( A, B ) %#codegen
A = A * B;
end
```

This coding practice uses a reference parameter optimization. When a variable acts as both input and output, MATLAB passes the variable by reference in the generated code instead of redundantly copying the input to a temporary variable. In the preceding example, input A is passed by reference in the generated code because it also acts as an output for function foo:

```
...
/* Function Definitions */
void foo(double *A, double B)
{
    *A *= B;
}
...
```

The reference parameter optimization reduces memory usage and execution time, especially when the variable passed by reference is a large data structure. To achieve these benefits at the call site, call the function with the same variable as both input and output.

By contrast, suppose you rewrite function foo without the optimization:

```
function y = foo2( A, B ) %#codegen
y = A * B;
end
```

MATLAB generates code that passes the inputs by value and returns the value of the output:

```
...
/* Function Definitions */
double foo2(double A, double B)
```

```
{
    return A * B;
}
...
```

In some cases, the output of the function cannot be a modified version of its inputs. If you do not use the inputs later in the function, you can modify your code to operate on the inputs instead of on a copy of the inputs. One method is to create additional return values for the function. For example, consider the code:

```
function y1=foo(u1) %#codegen
    x1=u1+1;
    y1=bar(x1);
end

function y2=bar(u2)
    % Since foo does not use x1 later in the function,
    % it would be optimal to do this operation in place
    x2=u2.*2;
    % The change in dimensions in the following code
    % means that it cannot be done in place
    y2=[x2,x2];
end
```

You can modify this code to eliminate redundant copies.

```
function y1=foo(u1) %#codegen
    u1=u1+1;
    [y1, u1]=bar(u1);
end

function [y2, u2]=bar(u2)
    u2=u2.*2;
    % The change in dimensions in the following code
    % still means that it cannot be done in place
    y2=[u2,u2];
end
```

## Inline Code

MATLAB uses internal heuristics to determine whether or not to inline functions in the generated code. You can use the `coder.inline` directive to fine-tune these heuristics for individual functions. For more information, see `coder.inline`.

### In this section...

“Prevent Function Inlining” on page 25-9

“Use Inlining in Control Flow Statements” on page 25-9

## Prevent Function Inlining

In this example, function `foo` is not inlined in the generated code:

```
function y = foo(x)
    coder.inline('never');
    y = x;
end
```

## Use Inlining in Control Flow Statements

You can use `coder.inline` in control flow code. If the software detects contradictory `coder.inline` directives, the generated code uses the default inlining heuristic and issues a warning.

Suppose you want to generate code for a division function that will be embedded in a system with limited memory. To optimize memory use in the generated code, the following function, `inline_division`, manually controls inlining based on whether it performs scalar division or vector division:

```
function y = inline_division(dividend, divisor)

% For scalar division, inlining produces smaller code
% than the function call itself.
if isscalar(dividend) && isscalar(divisor)
    coder.inline('always');
else
% Vector division produces a for-loop.
```

```
% Prohibit inlining to reduce code size.  
    coder.inline('never');  
end  
  
if any(divisor == 0)  
    error('Can not divide by 0');  
end  
  
y = dividend / divisor;
```

### **Related Examples**

- “Control Inlining Using Configuration Object” on page 25-11

## Control Inlining Using Configuration Object

This example shows how to control inlining behavior using the codegen configuration object. Restrict inlining when:

- The size of generated code exceeds desired limits due to excessive inlining of functions. Suppose you include the statement, `coder.inline('always')`, inside a certain function. You then call that function at a large number of different sites in your code. The generated code can be large due to the function being inlined every time it is called.

The call sites must be different. For instance, inlining does not lead to large code if the function to be inlined is called several times inside a loop.

- You have limited RAM or stack space.

### In this section...

“Control Size of Functions Inlined” on page 25-11

“Control Size of Functions After Inlining” on page 25-12

“Control Stack Size Limit on Inlined Functions” on page 25-12

## Control Size of Functions Inlined

You can control the maximum size of functions that can be inlined from the Project Settings dialog box or the command line. The function size is measured in terms of an abstract number of instructions, not actual MATLAB instructions or instructions in the target processor. Experiment with this parameter to obtain the inlining behavior that you want.

- In the Project Settings dialog box, on the **All Settings** tab, set the value of the field, **Inline threshold**, to the maximum size that you want.
- At the command line, create a codegen configuration object. Set the value of the property, `InlineThreshold`, to the maximum size that you want.

```
cfg = coder.config('lib');  
cfg.InlineThreshold = 100;
```

Generate code using this configuration object.

## Control Size of Functions After Inlining

You can control the maximum size of functions after inlining from the Project Settings dialog box or the command line. The function size is measured in terms of an abstract number of instructions, not actual MATLAB instructions or instructions in the target processor. Experiment with this parameter to obtain the inlining behavior that you want.

- In the Project Settings dialog box, on the **All Settings** tab, set the value of the field, **Inline threshold max**, to the maximum size that you want.
- At the command line, create a codegen configuration object. Set the value of the property, `InlineThresholdMax`, to the maximum size that you want.

```
cfg = coder.config('lib');  
cfg.InlineThresholdMax = 100;
```

Generate code using this configuration object.

## Control Stack Size Limit on Inlined Functions

Specifying a limit on the stack space constrains the amount of inlining allowed. For out-of-line functions, stack space for variables local to the function is released when the function returns. However, for inlined functions, stack space remains occupied by the local variables even after the function is executed. The value of the property, `InlineStackLimit`, is measured in bytes. Based on information from the target hardware settings, the software estimates the number of stack variables that can be accommodated by a certain value of `InlineStackLimit`. This estimate excludes possible C compiler optimizations such as putting variables in registers.

You can control the stack size limit on inlined functions from the Project Settings dialog box or the command line.

- In the Project Settings dialog box, on the **All Settings** tab, set the value of the field, **Inline stack limit**, to the maximum size that you want.
- At the command line, create a codegen configuration object. Set the value of the property, `InlineStackLimit`, to the maximum size that you want.

```
cfg = coder.config('lib');  
cfg.InlineStackLimit = 2000;
```

Generate code using this configuration object.

## **Related Examples**

- “Inline Code” on page 25-9

## Fold Function Calls into Constants

This example shows how to specify constants in generated code using `coder.const`. The code generation software folds an expression or a function call in a `coder.const` statement into a constant in generated code. Because the generated code does not have to evaluate the expression or call the function every time, this optimization reduces the execution time of the generated code.

Write a function `AddShift` that takes an input `Shift` and adds it to the elements of a vector. The vector consists of the square of the first 10 natural numbers. `AddShift` generates this vector.

```
function y = AddShift(Shift) %#codegen
y = (1:10).^2+Shift;
```

Generate code for `AddShift` using the `codegen` command. Open the Code Generation Report.

```
codegen -config:lib -launchreport AddShift -args 0
```

The code generation software generates code for creating the vector. It adds `Shift` to each element of the vector during vector creation. The definition of `AddShift` in generated code looks as follows:

```
void AddShift(double Shift, double y[10])
{
    int k;
    for (k = 0; k < 10; k++) {
        y[k] = (double)((1 + k) * (1 + k)) + Shift;
    }
}
```

Replace the statement

```
y = (1:10).^2+Shift;
```

with

```
y = coder.const((1:10).^2)+Shift;
```

Generate code for `AddShift` using the `codegen` command. Open the Code Generation Report.

```
codegen -config:lib -launchreport AddShift -args 0
```

The code generation software creates the vector containing the squares of the first 10 natural numbers. In the generated code, it adds `Shift` to each element of this vector. The definition of `AddShift` in generated code looks as follows:

```
void AddShift(double Shift, double y[10])
{
    int i0;
    static const signed char iv0[10] = { 1, 4, 9, 16, 25, 36,
                                         49, 64, 81, 100 };

    for (i0 = 0; i0 < 10; i0++) {
        y[i0] = (double)iv0[i0] + Shift;
    }
}
```

## See Also

`coder.const`

## Control Stack Space Usage

This example shows how to set the maximum stack space used by the generated code. Set the maximum stack usage when:

- You have limited stack space, for instance, in case of embedded targets.
- Your C compiler reports a run-time stack overflow.

The value of the property, `InlineStackLimit`, is measured in bytes. Based on information from the target hardware settings, the software estimates the number of stack variables that can be accommodated by a certain value of `InlineStackLimit`. This estimate excludes possible C compiler optimizations such as putting variables in registers.

### Control Stack Space Usage Using Project Interface

- 1 On the **Build** tab **Settings** pane, set the **Output type** to `C/C++ Static Library`, `C/C++ Dynamic Library`, or `C/C++ Executable` (depending on your requirements).
- 2 Click the **More settings** link to open the **Project Settings** dialog box.
- 3 On the **Memory** tab, set the field, **Stack usage max**, to the value that you want.

### Control Stack Space Usage from Command Line

- 1 Create a configuration object for code generation.

Use `coder.config` with arguments `'lib'`, `'dll'` or `'exe'` (depending on your requirements). For example:

```
cfg = coder.config('lib');
```

- 2 Set the property, `StackUsageMax`, to the value that you want.

```
cfg.StackUsageMax=400000;
```

## Concepts

- “Stack Allocation and Performance” on page 25-17

## Stack Allocation and Performance

By default, local variables are allocated on the stack. Large variables that do not fit on the stack are statically allocated in memory.

Stack allocation typically uses memory more efficiently than static allocation. However, stack space is sometimes limited, typically in embedded processors. MATLAB Coder allows you to manually set a limit on the stack space usage to make your generated code suitable for your target hardware. You can choose this limit based on the target hardware configurations. For more information, see “Control Stack Space Usage” on page 25-16.

## Rewrite Logical Array Indexing as a Loop

Rewriting logical array indexing as a loop can optimize the generated code for both speed and readability. For more information on logical array indexing, see “Using Logicals in Array Indexing”.

For example, the MATLAB function, `foo`, uses logical array indexing.

```
function x = foo(x,N) %#codegen
assert(all(size(x) == [1 100]))
x(x>N) = N;
```

The generated C code for this function is not very efficient. Rewrite the MATLAB code to use a loop instead of logical indexing:

```
function x = foo_rewrite(x,N) %#codegen
assert(all(size(x) == [1 100]))
for ii=1:numel(x)
    if x(ii) > N
        x(ii) = N;
    end
end
```

## Dynamic Memory Allocation and Performance

To achieve faster execution of generated code, minimize dynamic (or run-time) memory allocation of arrays.

MATLAB Coder does not provide a size for unbounded arrays in generated code. Instead, such arrays are referenced indirectly through pointers. For such arrays, memory cannot be allocated during compilation of generated code. Based on storage requirements for the arrays, memory is allocated and freed at run time as required. This run-time allocation and freeing of memory leads to slower execution of the generated code. For more information on dynamic memory allocation, see “Bounded Versus Unbounded Variable-Size Data” on page 7-4.

### When Dynamic Memory Allocation Occurs

Dynamic memory allocation occurs when the code generation software cannot find upper bounds for variable-size arrays. The software cannot find upper bounds when you specify the size of an array using a variable that is not a compile-time constant. An example of such a variable is an input variable (or a variable computed from an input variable).

Instances in the MATLAB code that might lead to dynamic memory allocation are:

- Array initialization: You specify array size using a variable whose value is known only at run time.
- After initialization of an array:
  - You declare the array as variable-size using `coder.varsize` without explicit upper bounds. After this declaration, you expand the array by concatenation inside a loop. The number of loop runs is known only at run time.
  - You use a `reshape` function on the array. At least one of the size arguments to the `reshape` function is known only at run time.

If you know the maximum possible size of the array, you can avoid dynamic memory allocation. You can then provide an upper bound for the array and

prevent dynamic memory allocation in generated code. For more information, see “Minimize Dynamic Memory Allocation” on page 25-21.

## Minimize Dynamic Memory Allocation

When possible, you should minimize dynamic memory allocation since it leads to slower execution of generated code. Dynamic memory allocation occurs when the code generation software cannot find upper bounds for variable-size arrays.

You can avoid dynamic memory allocation of a variable-size array if you know its maximum possible size. To do so, follow these steps:

- 1 “Provide Maximum Size for Variable-Size Arrays” on page 25-22.
- 2 Depending on your requirements, do one of the following:
  - “Disable Dynamic Memory Allocation During Code Generation” on page 25-28.
  - “Set Dynamic Memory Allocation Threshold” on page 25-29

---

**Caution** If a variable-size array in the MATLAB code does not have a maximum size, disabling dynamic memory allocation leads to a code generation error. Before disabling dynamic memory allocation, you must provide a maximum size for variable-size arrays in your MATLAB code.

---

### Concepts

- “Dynamic Memory Allocation and Performance” on page 25-19

## Provide Maximum Size for Variable-Size Arrays

To constrain array size for variable-size arrays, do one of the following:

- 

### Constrain Array Size Using `assert` Statements

If the variable specifying array size is not a compile-time constant, use an `assert` statement with relational operators to constrain the variable. Doing so helps the code generation software to determine a maximum size for the array.

The following examples constrain array size using `assert` statements:

- 

#### When Array Size Is Specified by Input Variables

Define a function `array_init` which initializes an array `y` with input variable `N`:

```
function y = array_init (N)
    assert(N <= 25); % Generates exception if N > 25
    y = zeros(1,N);
```

The `assert` statement constrains input `N` to a maximum size of 25. In the absence of the `assert` statement, `y` is assigned a pointer to an array in the generated code, thus allowing dynamic memory allocation.

- 

#### When Array Size Is Obtained from Computation Using Input Variables

Define a function, `array_init_from_prod`, which takes two input variables, `M` and `N`, and uses their product to specify the maximum size of an array, `y`.

```
function y = array_init_from_prod (M,N)
    size=M*N;
```

```
assert(size <= 25); % Generates exception if size > 25
y=zeros(1,size);
```

The `assert` statement constrains the product of `M` and `N` to a maximum of 25.

Alternatively, if you restrict `M` and `N` individually, it leads to dynamic memory allocation:

```
function y = array_init_from_prod (M,N)
    assert(M <= 5);
    assert(N <= 5);
    size=M*N;
    y=zeros(1,size);
```

This code causes dynamic memory allocation because `M` and `N` can both have unbounded negative values. Therefore, their product can be unbounded and positive even though, individually, their positive values are bounded.

---

**Tip** Place the `assert` statement on a variable immediately before it is used to specify array size.

---

---

**Tip** You can use `assert` statements to restrict array sizes in most cases. When expanding an array inside a loop, this strategy does not work if the number of loop runs is known only at run time.

---

### Restrict Concatenations in a Loop Using `coder.varsize` with Upper Bounds

You can expand arrays beyond their initial size by concatenation. When you concatenate additional elements inside a loop, there are two syntax rules for expanding arrays.

1

### **Array size during initialization is not a compile-time constant**

If the size of an array during initialization is not a compile-time constant, you can expand it by concatenating additional elements:

```
function out=ExpandArray(in) % Expand an array by five elements
    out = zeros(1,in);
    for i=1:5
        out = [out 0];
    end
```

## **2**

### **Array size during initialization is a compile-time constant**

Before concatenating elements, you have to declare the array as variable-size using `coder.varsize`:

```
function out=ExpandArray() % Expand an array by five elements
    out = zeros(1,5);
    coder.varsize('out');
    for i=1:5
        out = [out 0];
    end
```

Either case leads to dynamic memory allocation. To prevent dynamic memory allocation in such cases, use `coder.varsize` with explicit upper bounds. This example shows how to use `coder.varsize` with explicit upper bounds:

### **Restrict Concatenations Using `coder.varsize` with Upper Bounds**

- 1 Define a function, `RunningAverage`, that calculates the running average of an N-element subset of an array:

```
function avg=RunningAverage(N)

% Array whose elements are to be averaged
NumArray=[1 6 8 2 5 3];

% Initialize average:
```

```

% These will also be the first two elements of the function output
avg=[0 0];

% Place a bound on the argument
coder.varsize('avg',[1 8]);

% Loop to calculate running average
for i=1:N
    s=0;
    s=s+sum(NumArray(1:i));
    avg=[avg s/i];
% Increase the size of avg as required by concatenation
end

```

The output, `avg`, is an array that you can expand as required to accommodate the running averages. As a new running average is calculated, it is added to the array `avg` through concatenation, thereby expanding the array.

Because the maximum possible number of running averages is equal to the number of elements in `NumArray`, you can supply an explicit upper bound for `avg` in the `coder.varsize` statement. In this example, the upper bound is 8 (the two initial elements plus the six elements of `NumArray`).

**2** Generate code for `RunningAverage` with input argument of type `double`:

```
codegen -config:lib -report RunningAverage -args 2
```

In the generated code, `avg` is assigned an array of size 8 (static memory allocation). The function definition for `RunningAverage` appears as follows (using built-in C types):

```
void RunningAverage (double N, double avg_data[8], int avg_size[2])
```

**3** By contrast, if you remove the explicit upper bound, the generated code dynamically allocates `avg`.

Replace the statement

```
coder.varsize('avg',[1 8]);
```

with:

```
coder.varsize('avg');
```

**4** Generate code for RunningAverage with input argument of type double:

```
codegen -config:lib -report RunningAverage -args 2
```

In the generated code, `avg` is assigned a pointer to an array, thereby allowing dynamic memory allocation. The function definition for `RunningAverage` appears as follows (using built-in C types):

```
void Test(double N, mxArray_real_T *avg)
```

---

**Note** Dynamic memory allocation also occurs if you precede `coder.varsize('avg')` with the following assert statement:

```
assert(N < 6);
```

The assert statement does not restrict the number of concatenations within the loop.

---

•

### **Constrain Array Size When Rearranging a Matrix**

The statement `out = reshape(in,m,n,...)` takes an array, `in`, as an argument and returns array, `out`, having the same elements as `in`, but reshaped as an `m-by-n-by-...` matrix. If one of the size variables `m,n,...` is not a compile-time constant, then dynamic memory allocation of `out` takes place.

To avoid dynamic memory allocation, use an `assert` statement before the `reshape` statement to restrict the size variables `m,n,...` to `numel(in)`. This example shows how to use an `assert` statement before a `reshape` statement:

## Rearrange a Matrix into Given Number of Rows

- 1 Define a function, `ReshapeMatrix`, which takes an input variable, `N`, and reshapes a matrix, `mat`, to have `N` rows:

```
function [out1,out2] = ReshapeMatrix(N)

    mat = [1 2 3 4 5; 4 5 6 7 8]
    % Since mat has 10 elements, N must be a factor of 10
    % to pass as argument to reshape

    out1 = reshape(mat,N,[]);
    % N is not restricted

    assert(N < numel(mat));
    % N is restricted to number of elements in mat
    out2 = reshape(mat,N,[]);
```

- 2 Generate code for `ReshapeArray` using the `codegen` command (the input argument does not have to be a factor of 10):

```
codegen -config:lib -report ReshapeArray -args 3
```

While `out1` is dynamically allocated, `out2` is assigned an array with size 100 (=10 X 10) in the generated code.

---

**Tip** If your system has limited memory, do not use the `assert` statement in this way. For an `n`-element matrix, the `assert` statement creates an `n`-by-`n` matrix, which might be large.

---

## Related Examples

- “Minimize Dynamic Memory Allocation” on page 25-21
- “Disable Dynamic Memory Allocation During Code Generation” on page 25-28
- “Set Dynamic Memory Allocation Threshold” on page 25-29

## Concepts

- “Dynamic Memory Allocation and Performance” on page 25-19

## Disable Dynamic Memory Allocation During Code Generation

Disabling dynamic memory allocation during code generation leads to faster execution of generated code. You can disable dynamic memory allocation explicitly from the project settings dialog box or the command line.

To disable dynamic memory allocation in the Project Settings box :

- 1 On the MATLAB Coder project **Build** tab, click **More settings**.
- 2 In the **Project Settings** dialog box **Memory** tab, under **Enable variable-sizing**, set **Dynamic memory allocation** to **Never**.

To disable dynamic memory allocation from the command line:

- 1 In the MATLAB workspace, define the configuration object:

```
cfg=coder.config('lib');
```

- 2 Set the `DynamicMemoryAllocation` property of the configuration object to `Off`:

```
cfg.DynamicMemoryAllocation = 'Off';
```

Disabling dynamic memory allocation leads to a code generation error if a variable-size array in the MATLAB code does not have a maximum upper bound. Therefore, you can also use this feature to identify variable-size arrays in your MATLAB code that do not have a maximum upper bound. These arrays are the ones that are dynamically allocated in the generated code.

### Related Examples

- “Minimize Dynamic Memory Allocation” on page 25-21
- “Provide Maximum Size for Variable-Size Arrays” on page 25-22
- “Set Dynamic Memory Allocation Threshold” on page 25-29

### Concepts

- “Dynamic Memory Allocation and Performance” on page 25-19

## Set Dynamic Memory Allocation Threshold

This example shows how to specify a dynamic memory allocation threshold for variable-size arrays. Dynamic memory allocation optimizes storage requirements for variable-size arrays but causes slower execution of generated code. Instead of disabling dynamic memory allocation for all variable-size arrays, you can disable it only for arrays below a certain size. Set a dynamic memory allocation threshold to disable dynamic memory allocation for array size below the threshold and enable it for array size at or above the threshold.

Use this strategy when you want to:

- Disable dynamic memory allocation for smaller arrays. For smaller arrays, it can be more efficient to speed up generated code by allocating memory statically. Though static memory allocation can lead to unused storage space, it might not be a significant consideration for smaller arrays.
- Enable dynamic memory allocation for larger arrays. For larger arrays, you can reduce storage requirements significantly using dynamic memory allocation.

### Set Dynamic Memory Allocation Threshold Using Project Interface

- 1** On the **Build** tab **Settings** pane, click the **More settings** link to open the **Project Settings** dialog box.
- 2** On the **Memory** tab, select **Enable variable-sizing**.
- 3** On the same tab, select the **For arrays with max size at or above threshold** option in the **Dynamic memory allocation** list.
- 4** Set the **Dynamic memory allocation threshold** to the value that you want.

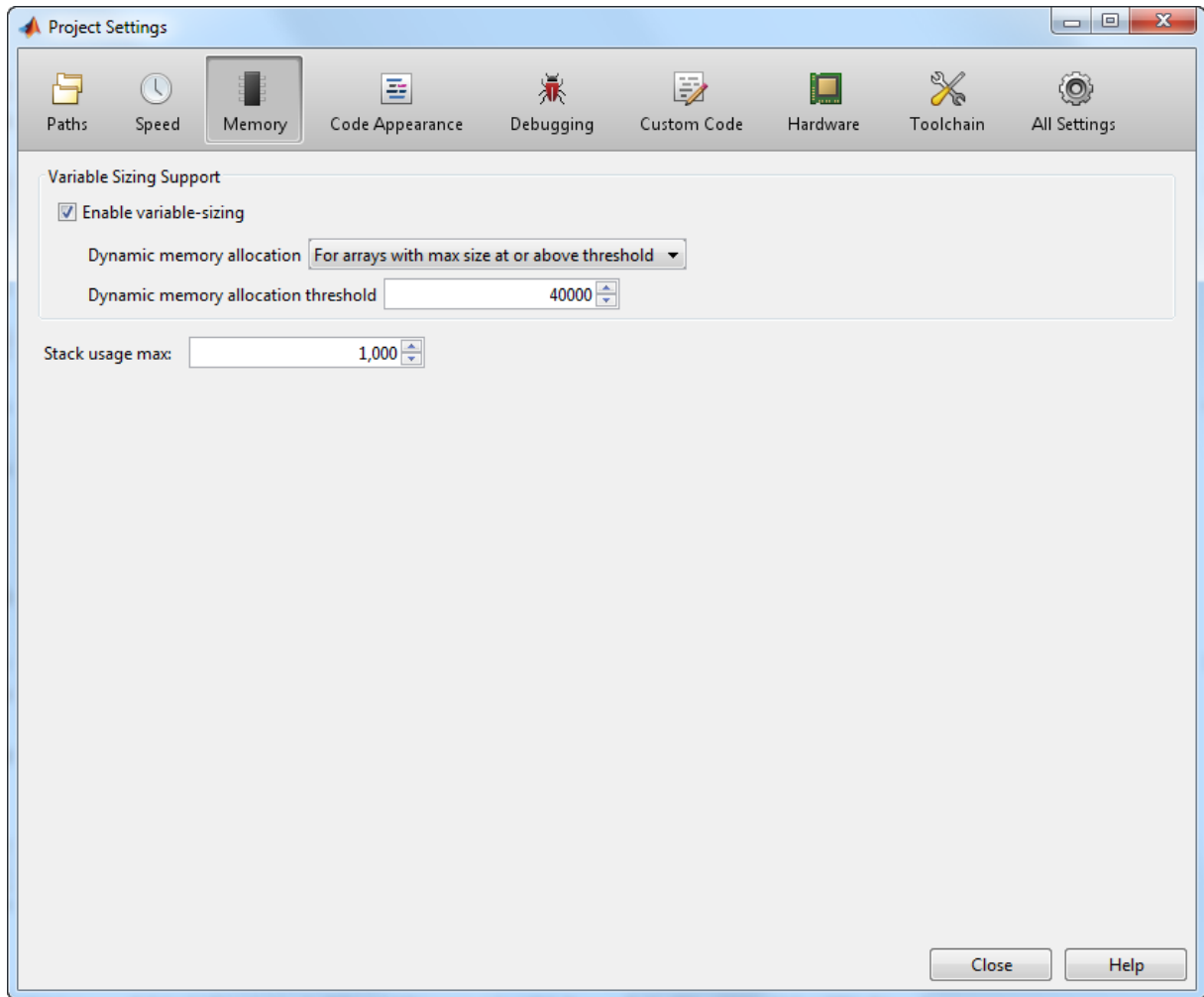

The **Dynamic memory allocation threshold** value is measured in bytes. Based on information from the target hardware settings, the software estimates the size of the array that can be accommodated by a certain value of `DynamicMemoryAllocationThreshold`. This estimate excludes possible C compiler optimizations such as putting variables in registers.

## Set Dynamic Memory Allocation Threshold from Command Line

- 1 Create a configuration object for code generation. Use `coder.config` with arguments `'lib'`, `'dll'` or `'exe'` (depending on your requirements). For example:

```
cfg = coder.config('lib');
```

- 2 Set the property, `DynamicMemoryAllocation`, to `'Threshold'`.

```
cfg.DynamicMemoryAllocation='Threshold';
```

- 3 Set the property, `DynamicMemoryAllocationThreshold`, to the value that you want.

```
cfg.DynamicMemoryAllocationThreshold = 40000;
```

The value stored in `DynamicMemoryAllocationThreshold` is measured in bytes. Based on information from the target hardware settings, the software estimates the size of the array that can be accommodated by a certain value of `DynamicMemoryAllocationThreshold`. This estimate excludes possible C compiler optimizations such as putting variables in registers.

### Related Examples

- “Minimize Dynamic Memory Allocation” on page 25-21
- “Provide Maximum Size for Variable-Size Arrays” on page 25-22
- “Disable Dynamic Memory Allocation During Code Generation” on page 25-28

### Concepts

- “Dynamic Memory Allocation and Performance” on page 25-19

## Excluding Unused Paths from Generated Code

In certain situations, you do not need some branches of an `if`, `elseif`, `else` statement or a `switch`, `case`, `otherwise` statement in your generated code. For instance :

- You have a MATLAB function that performs multiple tasks determined by a control-flow variable. You might not need some of the tasks in the code generated from this function.
- You have an `if/elseif/if` statement in a MATLAB function performing different tasks based on the nature (type/value) of the input. In some cases, you know the nature of the input beforehand. If so, you do not need some branches of the `if` statement.

You can prevent code generation for the unused branches of an `if/elseif/else` statement or a `switch/case/otherwise` statement. Declare the control-flow variable as a constant. The code generation software generates code only for the branch that is chosen by the control-flow variable.

### Related Examples

- “Prevent Code Generation for Unused Execution Paths” on page 25-33

## Prevent Code Generation for Unused Execution Paths

### In this section...

“Prevent Code Generation When Local Variable Controls Flow” on page 25-33

“Prevent Code Generation When Input Variable Controls Flow” on page 25-34

If a variable controls the flow of an `if`, `elseif`, `else` statement or a `switch`, `case`, `otherwise` statement, declare it as constant so that code generation takes place for one branch of the statement only.

Depending on the nature of the control-flow variable, you can declare it as constant in two ways:

- If the variable is local to the MATLAB function, assign it to a constant value in the MATLAB code. For an example, see “Prevent Code Generation When Local Variable Controls Flow” on page 25-33.
- If the variable is an input to the MATLAB function, you can declare it as constant using `coder.Constant`. For an example, see “Prevent Code Generation When Input Variable Controls Flow” on page 25-34.

### Prevent Code Generation When Local Variable Controls Flow

- 1 Define a function `SquareOrCube` which takes an input variable, `in`, and squares or cubes its elements based on whether the choice variable, `ch`, is set to `s` or `c`:

```
function out = SquareOrCube(ch,in) %#codegen
    if ch=='s'
        out = in.^2;
    elseif ch=='c'
        out = in.^3;
    else
        out = 0;
    end
```

- 2 Generate code for `SquareOrCube` using the `codegen` command:

```
codegen -config:lib SquareOrCube -args {'s',zeros(2,2)}
```

The generated C code squares or cubes the elements of a 2-by-2 matrix based on the input for `ch`.

- 3 Add the following line to the definition of `SquareOrCube`:

```
ch = 's';
```

The generated C code squares the elements of a 2-by-2 matrix. The choice variable, `ch`, and the other branches of the `if/elseif/if` statement do not appear in the generated code.

## Prevent Code Generation When Input Variable Controls Flow

- 1 Define a function `MathFunc`, which performs different mathematical operations on an input, `in`, depending on the value of the input, `flag`:

```
function out = MathFunc(flag,in) %#codegen
    %# codegen
    switch flag
        case 1
            out=sin(in);
        case 2
            out=cos(in);
        otherwise
            out=sqrt(in);
    end
```

- 2 Generate code for `MathFunc` using the `codegen` command:

```
codegen -config:lib MathFunc -args {1,zeros(2,2)}
```

The generated C code performs different math operations on the elements of a 2-by-2 matrix based on the input for `flag`.

- 3 Generate code for `MathFunc`, declaring the argument, `flag`, as a constant using `coder.Constant`:

```
codegen -config:lib MathFunc -args {coder.Constant(1),zeros(2,2)}
```

The generated C code finds the sine of the elements of a 2-by-2 matrix. The variable, `flag`, and the `switch/case/otherwise` statement do not appear in the generated code.

## Concepts

- “Excluding Unused Paths from Generated Code” on page 25-32

## Generate Code with Parallel for-Loops (parfor)

This example shows how to generate C code for a MATLAB algorithm that contains a parfor-loop.

- 1 Write a MATLAB function that contains a parfor-loop. For example:

```
function a = test_parfor %#codegen
a=ones(10,256);
r=rand(10,256);
parfor i=1:10
    a(i,:)=real(fft(r(i,:)));
end
```

- 2 Generate C code for test\_parfor. At the MATLAB command line, enter:

```
codegen -config:lib test_parfor
```

Because you did not specify the maximum number of threads to use, the generated C code executes the loop iterations in parallel on the available number of cores.

- 3 To specify a maximum number of threads, rewrite the function test\_parfor as follows:

```
function a = test_parfor(u) %#codegen
a=ones(10,256);
r=rand(10,256);
parfor (i=1:10,u)
    a(i,:)=real(fft(r(i,:)));
end
```

- 4 Generate C code for test\_parfor. Use -args 0 to specify that the input, u, is a scalar double. At the MATLAB command line, enter:

```
codegen -config:lib test_parfor -args 0
```

In the generated code, the iterations of the parfor-loop run on at most the number of cores specified by the input, u. If less than u cores are available, the iterations run on the cores available at the time of the call.

## **Concepts**

- “Algorithm Acceleration Using Parallel for-Loops (parfor)” on page 22-18
- “Classification of Variables in parfor-Loops” on page 22-27
- “Reduction Assignments in parfor-Loops” on page 22-26

## Minimize Redundant Operations in Loops

This example shows how to minimize redundant operations in loops. When a loop operation does not depend on the loop index, performing it inside a loop is redundant. This redundancy often goes unnoticed when you are performing multiple operations in a single MATLAB statement inside a loop. For example, in the following code, the inverse of the matrix B is being calculated 100 times inside the loop although it does not depend on the loop index:

```
for i=1:100
    C=C + inv(B)*A^i*B;
end
```

Performing such redundant loop operations can lead to unnecessary processing. To avoid unnecessary processing, move operations outside loops as long as they do not depend on the loop index.

- 1 Define a function, `SeriesFunc(A,B,n)`, that calculates the sum of  $n$  terms in the following power series expansion:

$$C = 1 + B^{-1}AB + B^{-1}A^2B + \dots$$

```
function C=SeriesFunc(A,B,n)
```

```
% Initialize C with a matrix having same dimensions as A
C=zeros(size(A));
```

```
% Perform the series sum
for i=1:n
    C=C+inv(B)*A^i*B;
end
```

- 2 Generate code for `SeriesFunc` with 4-by-4 matrices passed as input arguments for A and B:

```
X = coder.typeof(zeros(4));
codegen -config:lib -launchreport SeriesFunc -args {X,X,10}
```

In the generated code, the inversion of **B** is performed  $n$  times inside the loop. It is more economical to perform the inversion operation once outside the loop because it does not depend on the loop index.

**3** Modify `SeriesFunc` as follows:

```
function C=SeriesFunc(A,B,n)

% Initialize C with a matrix having same dimensions as A
C=zeros(size(A));

% Perform the inversion outside the loop
inv_B=inv(B);

% Perform the series sum
for i=1:n
    C=C+inv_B*A^i*B;
end
```

This procedure performs the inversion of **B** only once, leading to faster execution of the generated code.

## Unroll for-Loops

Unrolling for-loops eliminates the loop logic by creating a separate copy of the loop body in the generated code for each iteration. Within each iteration, the loop index variable becomes a constant.

You can also force loop unrolling for individual functions by wrapping the loop header in a `coder.unroll` function. For more information, see `coder.unroll`.

### Limit Copying the for-loop Body in Generated Code

To limit the number of times that you copy the body of a for-loop in generated code:

- 1 Write a MATLAB function `getrand(n)` that uses a for-loop to generate a vector of length `n` and assign random numbers to specific elements. Add a test function `test_unroll`. This function calls `getrand(n)` with `n` equal to values both less than and greater than the threshold for copying the for-loop in generated code.

```
function [y1, y2] = test_unroll() %#codegen
% The directive %#codegen indicates that the function
% is intended for code generation
% Calling getrand 8 times triggers unroll
y1 = getrand(8);
% Calling getrand 50 times does not trigger unroll
y2 = getrand(50);
```

```
function y = getrand(n)
% Turn off inlining to make
% generated code easier to read
coder.inline('never');

% Set flag variable dounroll to repeat loop body
% only for fewer than 10 iterations
dounroll = n < 10;
% Declare size, class, and complexity
% of variable y by assignment
y = zeros(n, 1);
% Loop body begins
```

```

for i = coder.unroll(1:2:n, dounroll)
    if (i > 2) && (i < n-2)
        y(i) = rand();
    end;
end;
% Loop body ends

```

- 2** In the default output folder, `codegen/lib/test_unroll`, generate C static library code for `test_unroll` :

```
codegen -config:lib test_unroll
```

In `test_unroll.c`, the generated C code for `getrand(8)` repeats the body of the `for`-loop (unrolls the loop) because the number of iterations is less than 10:

```

static void getrand(double y[8])
{
    /* Turn off inlining to make */
    /* generated code easier to read */
    /* Set flag variable dounroll to repeat loop body */
    /* only for fewer than 10 iterations */
    /* Declare size, class, and complexity */
    /* of variable y by assignment */
    memset(&y[0], 0, sizeof(double) << 3);

    /* Loop body begins */
    y[2] = b_rand();
    y[4] = b_rand();

    /* Loop body ends */
}

```

The generated C code for `getrand(50)` does not unroll the `for`-loop because the number of iterations is greater than 10:

```

static void b_getrand(double y[50])
{
    int i;
    int b_i;

```

```
/* Turn off inlining to make */
/* generated code easier to read */
/* Set flag variable dounroll to repeat loop body */
/* only for fewer than 10 iterations */
/* Declare size, class, and complexity */
/* of variable y by assignment */
memset(&y[0], 0, 50U * sizeof(double));

/* Loop body begins */
for (i = 0; i < 25; i++) {
    b_i = (i << 1) + 1;
    if ((b_i > 2) && (b_i < 48)) {
        y[b_i - 1] = b_rand();
    }
}
```

## Support for Integer Overflow and Non-Finites

In addition to code generated for your MATLAB function, the code-generation software generates supporting code for the following situations:

- The result of an integer operation falls outside the range that a data type can represent. This situation is known as integer overflow.
- Non-finite values (`inf` and `NaN`) are generated from an operation. The supporting code is contained in the files `rt_nonfinite.c`, `rtGetInf.c` and `rtGetNaN.c` (with corresponding header files).

You can suppress generation of the supporting code if you know beforehand that such situations will not arise. This action reduces the size and increases the speed of generated code at the cost of potentially producing results that do not match simulation in case the situations arise.

### Disable Support for Integer Overflow

You can disable support for integer overflow in the project settings dialog box or at the command line. On disabling this support, the overflow behavior of your generated code depends on your target C compiler. Most C compilers wrap on overflow.

- In the project settings dialog box:
  - 1 On the **Build** tab **Settings** pane, click the **More settings** link to open the **Project Settings** dialog box.
  - 2 To disable support for integer overflow, on the **Speed** tab, clear **Saturate on integer overflow**.
- At the command line:
  - 1 Create a configuration object for code generation. Use `coder.config` with arguments `'lib'`, `'dll'` or `'exe'` (depending on your requirements). For example:

```
cfg = coder.config('lib');
```

- 2 To disable support for integer overflow, set the `SaturateOnIntegerOverflow` property to `false`.

```
cfg.SaturateOnIntegerOverflow = false;
```

## Disable Support for Non-Finites

You can disable support for non-finites (`inf` and `NaN`) in the project settings dialog box or at the command line.

- In the project settings dialog box:
  - 1** On the **Build** tab **Settings** pane, set the **Output type** to **C/C++ Static Library**, **C/C++ Dynamic Library**, or **C/C++ Executable** (depending on your requirements).
  - 2** Click the **More settings** link to open the **Project Settings** dialog box.
  - 3** To disable support for integer overflow, on the **Speed** tab, clear **Support non-finite numbers**.

- At the command line:

- 1** Create a configuration object for code generation. Use `coder.config` with arguments `'lib'`, `'dll'` or `'exe'` (depending on your requirements). For example:

```
cfg = coder.config('lib');
```

- 2** To disable support for integer overflow, set the `SupportNonFinite` property to `false`.

```
cfg.SupportNonFinite = false;
```

## Integrate Custom Code

This example shows how to integrate custom code to enhance performance of generated code. Although MATLAB Coder generates optimized code for most applications, you might have legacy code optimized for your specific requirements. For example:

- You have custom libraries optimized for your target environment.
- You have custom libraries for functions not supported by MATLAB Coder.
- You have custom libraries that meet standards set by your company.

In such cases, you can integrate your custom code with the code generated by MATLAB Coder.

This example illustrates how to integrate the function `cublasSgemm` from the NVIDIA® CUDA® Basic Linear Algebra Subroutines (CUBLAS) library in generated code. This function performs matrix multiplication on a Graphics Processing Unit (GPU).

**1** Define a class `ExternalLib_API` that derives from the class `coder.ExternalDependency`. `ExternalLib_API` defines an interface to the CUBLAS library through the following methods:

- `getDescriptiveName`: Returns a descriptive name for `ExternalLib_API` to be used for error messages.
- `isSupportedContext`: Determines if the build context supports the CUBLAS library.
- `updateBuildInfo`: Adds header file paths and link files to the build information.
- `GPU_MatrixMultiply`: Defines the interface to the CUBLAS library function `cublasSgemm`.

### **ExternalLib\_API.m**

```
classdef ExternalLib_API < coder.ExternalDependency
    %#codegen

    methods (Static)
```

```
function bName = getDescriptiveName(~)
    bName = 'ExternalLib_API';
end

function tf = isSupportedContext(ctx)
    if ctx.isMatlabHostTarget()
        tf = true;
    else
        error('CUBLAS library not available for this target');
    end
end

function updateBuildInfo(buildInfo, ctx)
    [~, linkLibExt, ~, ~] = ctx.getStdLibInfo();

    % Include header file path
    % Include header files later using coder.cinclude
    hdrFilePath = 'C:\My_Includes';
    buildInfo.addIncludePaths(hdrFilePath);

    % Include link files
    linkFiles = strcat('libcublas', linkLibExt);
    linkPath = 'C:\My_Libs';
    linkPriority = '';
    linkPrecompiled = true;
    linkLinkOnly = true;
    group = '';
    buildInfo.addLinkObjects(linkFiles, linkPath, ...
        linkPriority, linkPrecompiled, linkLinkOnly, group);

    linkFiles = strcat('libcudart', linkLibExt);
    buildInfo.addLinkObjects(linkFiles, linkPath, ...
        linkPriority, linkPrecompiled, linkLinkOnly, group);

end

%API for library function 'cuda_MatrixMultiply'
function C = GPU_MatrixMultiply(A, B)
    assert(isa(A,'single'), 'A must be single.');
```

```
assert(isa(B,'single'), 'B must be single.');
```

```
if(coder.target('MATLAB'))
    C=A*B;
else

    % Include header files
    %     for external functions and typedefs
    % Header path included earlier using updateBuildInfo
    coder.cinclude('"cuda_runtime.h"');
    coder.cinclude('"cublas_v2.h"');

    % Compute dimensions of input matrices
    m = int32(size(A, 1));
    k = int32(size(A, 2));
    n = int32(size(B, 2));

    % Declare pointers to matrices on destination GPU
    d_A = coder.opaque('float*');
    d_B = coder.opaque('float*');
    d_C = coder.opaque('float*');

    % Compute memory to be allocated for matrices
    % Single = 4 bytes
    size_A = m*k*4;
    size_B = k*n*4;
    size_C = m*n*4;

    % Define error variables
    error = coder.opaque('cudaError_t');
    cudaSuccessV = coder.opaque('cudaError_t', ...
        'cudaSuccess');

    % Assign memory on destination GPU
    error = coder.ceval('cudaMalloc', ...
        coder.wref(d_A), size_A);
    assert(error == cudaSuccessV, ...
        'cudaMalloc(A) failed');
    error = coder.ceval('cudaMalloc', ...
        coder.wref(d_B), size_B);
```

```
assert(error == cudaSuccessV, ...
        'cudaMalloc(B) failed');
error = coder.ceval('cudaMalloc', ...
                   coder.wref(d_C), size_C);
assert(error == cudaSuccessV, ...
        'cudaMalloc(C) failed');

% Define direction of copying
hostToDevice = coder.opaque('cudaMemcpyKind', ...
                             'cudaMemcpyHostToDevice');

% Copy matrices to destination GPU
error = coder.ceval('cudaMemcpy', ...
                   d_A, coder.rref(A), size_A, hostToDevice);
assert(error == cudaSuccessV, 'cudaMemcpy(A) failed');

error = coder.ceval('cudaMemcpy', ...
                   d_B, coder.rref(B), size_B, hostToDevice);
assert(error == cudaSuccessV, 'cudaMemcpy(B) failed');

% Define type and size for result
C = zeros(m, n, 'single');

error = coder.ceval('cudaMemcpy', ...
                   d_C, coder.rref(C), size_C, hostToDevice);
assert(error == cudaSuccessV, 'cudaMemcpy(C) failed');

% Define handle variables for external library
handle = coder.opaque('cublasHandle_t');
blasSuccess = coder.opaque('cublasStatus_t', ...
                           'CUBLAS_STATUS_SUCCESS');

% Initialize external library
ret = coder.opaque('cublasStatus_t');
ret = coder.ceval('cublasCreate', coder.wref(handle));
assert(ret == blasSuccess, 'cublasCreate failed');

TRANSA = coder.opaque('cublasOperation_t', ...
                     'CUBLAS_OP_N');
```

```

alpha = single(1);
beta = single(0);

% Multiply matrices on GPU
ret = coder.ceval('cublasSgemm', handle, ...
    TRANSA,TRANSA,m,n,k, ...
    coder.rref(alpha),d_A,m, ...
    d_B,k, ...
    coder.rref(beta),d_C,k);

assert(ret == blasSuccess, 'cublasSgemm failed');

% Copy result back to local host
deviceToHost = coder.opaque('cudaMemcpyKind', ...
    'cudaMemcpyDeviceToHost');
error = coder.ceval('cudaMemcpy', coder.wref(C), ...
    d_C, size_C, deviceToHost);
assert(error == cudaSuccessV, 'cudaMemcpy(C) failed');

    end
    end
end
end

```

- 2** To perform the matrix multiplication using the interface defined in method `GPU_MatrixMultiply` and the build information in `ExternalLib_API`, include the following line in your MATLAB code:

```
C= ExternalLib_API.GPU_MatrixMultiply(A,B);
```

For instance, you can define a MATLAB function `Matrix_Multiply` that solely performs this matrix multiplication.

```
function C = Matrix_Multiply(A, B) %#codegen
    C= ExternalLib_API.GPU_MatrixMultiply(A,B);
```

- 3** Define a MEX configuration object using `coder.config`. For using the CUBLAS libraries, set the target language for code generation to C++.

```
cfg=coder.config('mex');
cfg.TargetLang='C++';
```

- 4** Generate code for `Matrix_Multiply` using `cfg` as the configuration object and two 2 X 2 matrices of type `single` as arguments. Since `cublasSgemv` supports matrix multiplication for data type `float`, the corresponding MATLAB matrices must have type `single`.

```
codegen -config cfg Matrix_Multiply ...  
        -args {ones(2,'single'),ones(2,'single')}
```

- 5** Test the generated MEX function `Matrix_Multiply_mex` using two 2 X 2 identity matrices of type `single`.

```
Matrix_Multiply_mex(eye(2,'single'),eye(2,'single'))
```

The output is also a 2 X 2 identity matrix.

## See Also

`coder.ceval` | `coder.opaque` | `coder.rref` | `coder.wref` | `assert` |  
`coder.ExternalDependency` | `coder.BuildConfig`

## Related Examples

- “Encapsulate Interface to an External C Library” on page 24-6

## Concepts

- “Encapsulating the Interface to External Code” on page 24-3

## MATLAB Coder Optimizations in Generated Code

### In this section...

“Constant Folding” on page 25-51

“Loop Fusion” on page 25-52

“Successive Matrix Operations Combined” on page 25-53

“Unreachable Code Elimination” on page 25-53

In order to improve the execution speed and memory usage of generated code, MATLAB Coder introduces the following optimizations:

### Constant Folding

When possible, the code generation software evaluates expressions in your MATLAB code that involve compile-time constants only. In the generated code, it replaces these expressions with the result of the evaluations. This behavior is known as constant folding. Because of constant folding, the generated code does not have to evaluate the constants during execution.

The following example shows MATLAB code that is constant-folded during code generation. The function `MultiplyConstant` multiplies every element in a matrix by a scalar constant. The function evaluates this constant using the product of three compile-time constants, `a`, `b` and `c`.

```
function out=MultiplyConstant(in) %#codegen
    a=pi^4;
    b=1/factorial(4);
    c=exp(-1);
    out=in.*(a*b*c);
end
```

The code generation software evaluates the expressions involving compile-time constants, `a`, `b`, and `c`. It replaces these expressions with the result of the evaluation in generated code.

Constant folding can occur when the expressions involve scalars only. To explicitly enforce constant folding of expressions in other cases, use the

`coder.const` function. For more information, see “Fold Function Calls into Constants” on page 25-14.

## Control Constant Folding

You can control the maximum number of instructions that can be constant-folded from the command line or the Project Settings dialog box.

- At the command line, create a configuration object for code generation. Set the property `ConstantFoldingTimeout` to the value that you want.

```
cfg=coder.config('lib');  
cfg.ConstantFoldingTimeout = 200;
```

- In the Project Settings dialog box, on the **All Settings** tab, set the field **Constant folding timeout** to the value that you want.

## Loop Fusion

When possible, the code generation software fuses successive loops with the same number of runs into a single loop in the generated code. This optimization reduces loop overhead.

The following code contains successive loops, which are fused during code generation. The function `SumAndProduct` evaluates the sum and product of the elements in an array `Arr`. The function uses two separate loops to evaluate the sum `y_f_sum` and product `y_f_prod`.

```
function [y_f_sum,y_f_prod] = SumAndProduct(Arr) %#codegen  
    y_f_sum = 0;  
    y_f_prod = 1;  
    for i = 1:length(Arr)  
        y_f_sum = y_f_sum+Arr(i);  
    end  
    for i = 1:length(Arr)  
        y_f_prod = y_f_prod*Arr(i);  
    end
```

The code generated from this MATLAB code evaluates the sum and product in a single loop.

## Successive Matrix Operations Combined

When possible, the code generation software converts successive matrix operations in your MATLAB code into a single loop operation in generated code. This optimization reduces excess loop overhead involved in performing the matrix operations in separate loops.

The following example contains code where successive matrix operations take place. The function `ManipulateMatrix` multiplies every element of a matrix `Mat` with a `factor`. To every element in the result, the function then adds a `shift` :

```
function Res=ManipulateMatrix(Mat, factor, shift)
    Res=Mat*factor;
    Res=Res+shift;
end
```

The generated code combines the multiplication and addition into a single loop operation.

## Unreachable Code Elimination

When possible, the code generation software suppresses code generation from unreachable procedures in your MATLAB code. For instance, if a branch of an `if`, `elseif`, `else` statement is unreachable, then code is not generated for that branch.

The following example contains unreachable code, which is eliminated during code generation. The function `SaturateValue` returns a value based on the range of its input `x`.

```
function y_b = SaturateValue(x) %#codegen
    if x>0
        y_b = x;
    elseif x>10 %This is redundant
        y_b = 10;
    else
        y_b = -x;
    end
```

The second branch of the `if, elseif, else` statement is unreachable. If the variable `x` is greater than 10, it is also greater than 0. Therefore, the first branch is executed in preference to the second branch.

MATLAB Coder does not generate code for the unreachable second branch.

## Generate Reusable Code

With MATLAB, you can generate reusable code in the following ways:

- Write reusable functions using standard MATLAB function file names which you can call from different locations, for example, in a Simulink model or MATLAB function library.
- Compile external functions on the MATLAB path and integrate them into generated C code for embedded targets.

See “Resolution of Function Calls for Code Generation” on page 13-2.

Common applications include:

- Overriding generated library function with a custom implementation.
- Implementing a reusable library on top of standard library functions that can be used with Simulink.
- Swapping between different implementations of the same function.